Clavir Ubung

bestehend in

Praeludien, Allemanden, Couranten, Sarabanden, Giguen,
Menuetten, und andern Galanterien,
Denen Liebhabern zur Gemüths Ergoetzung verfertiget

von

Johann Sebastian Bach
Hochfürstl. Sächsisch-Weissenfelsischen würcklichen Capellmeistern
und
Directore Chori Musici Lipsiensis.

OPUS I.

In Verlegung des Autoris.
1731

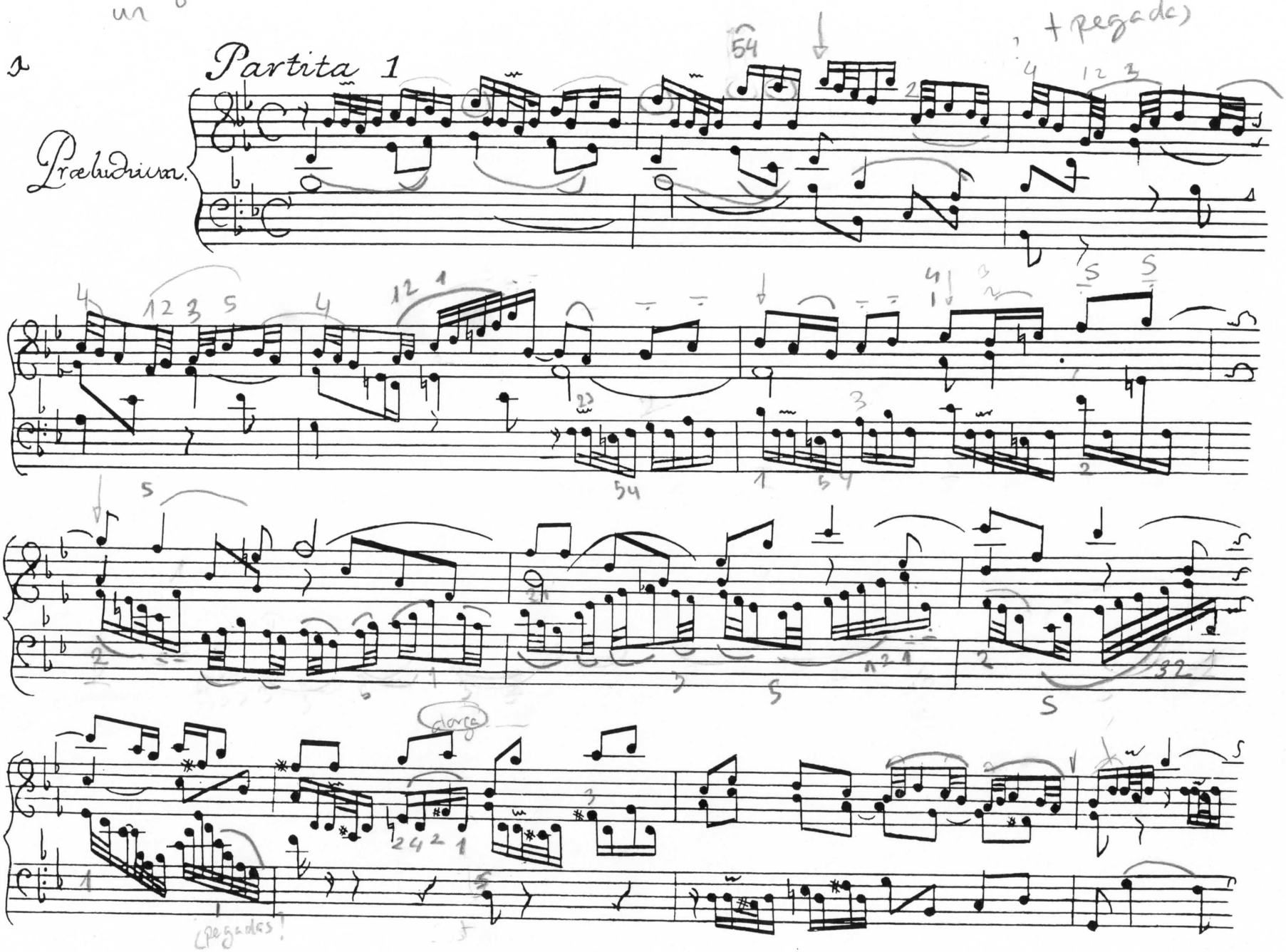

un 8'

Partita 1

Præludium.

(+ pegados)

(pegados!)

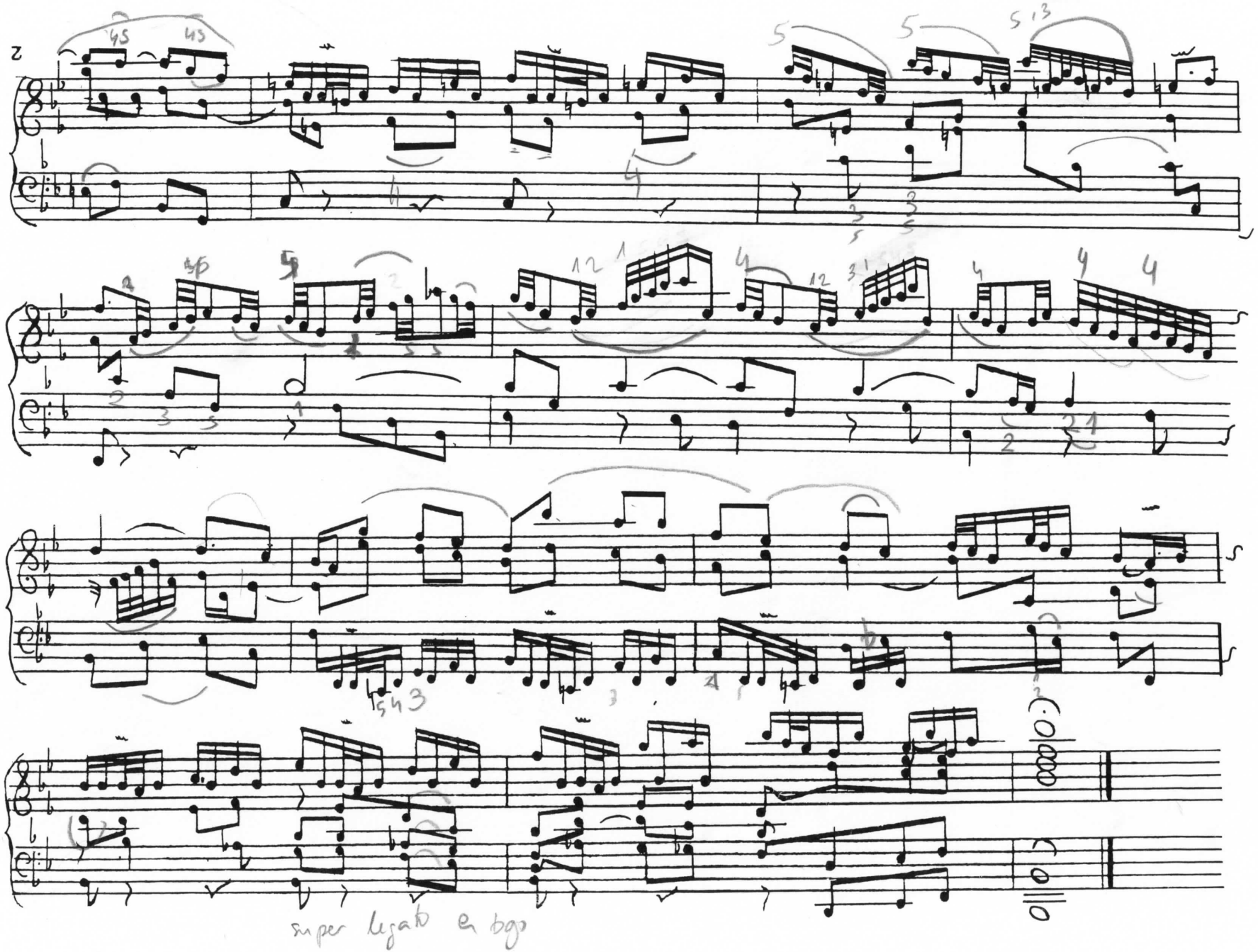
super legato en bgo

3

Allemande

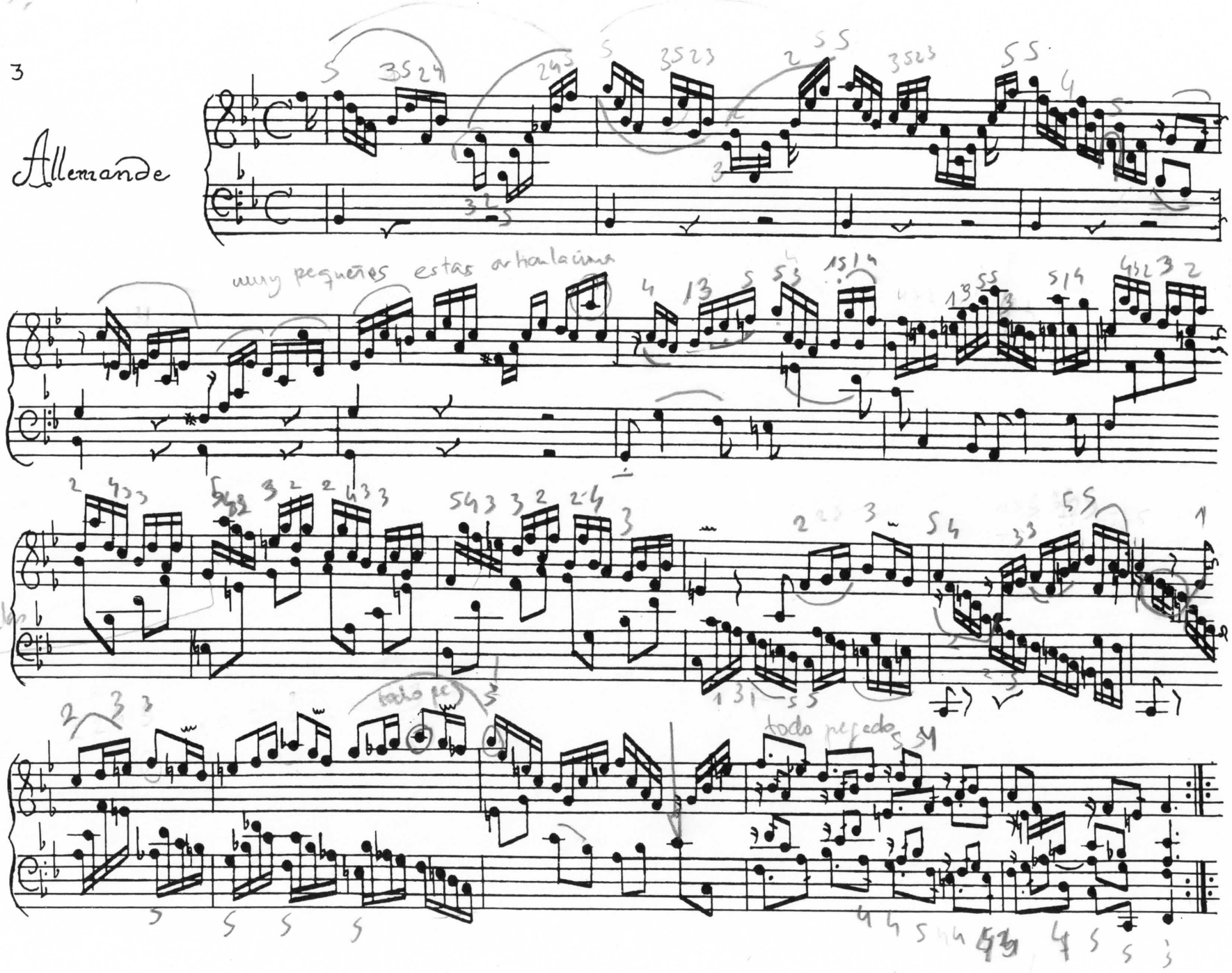
muy pequeñas estas ornamentaciones
todo pegado
todo pegado

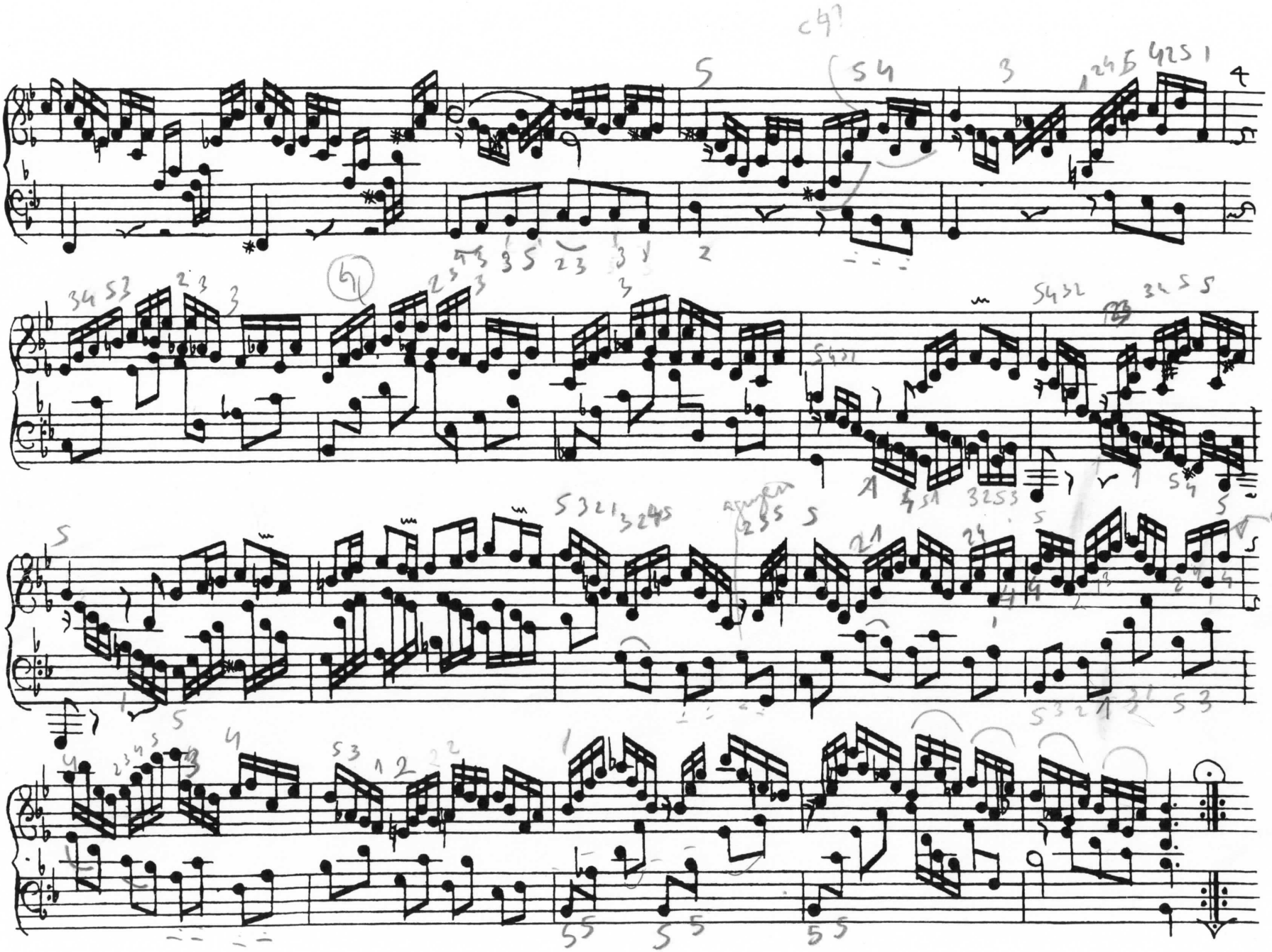

upbeats!!

busca compases sin pata débil o ni pata fuerte

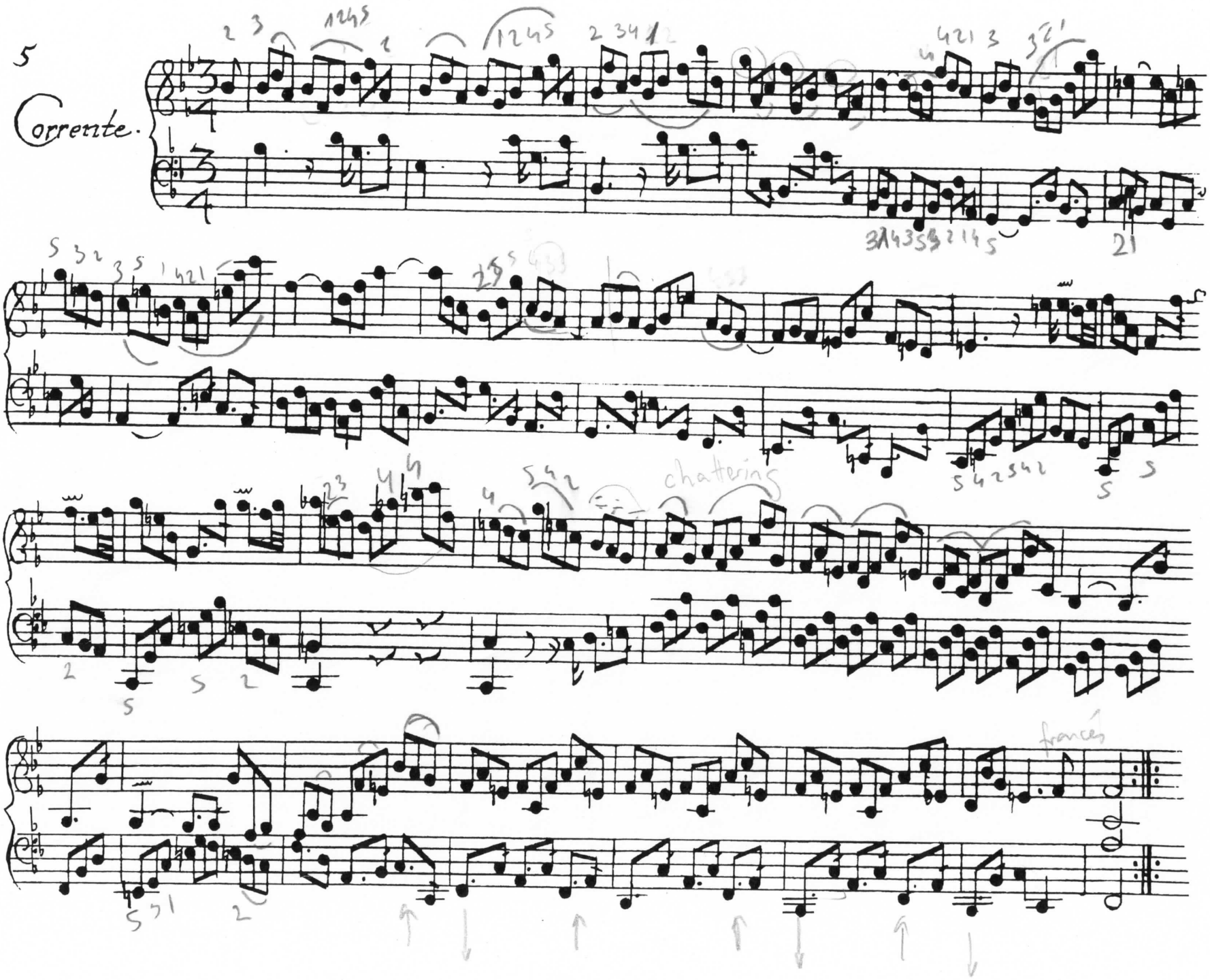

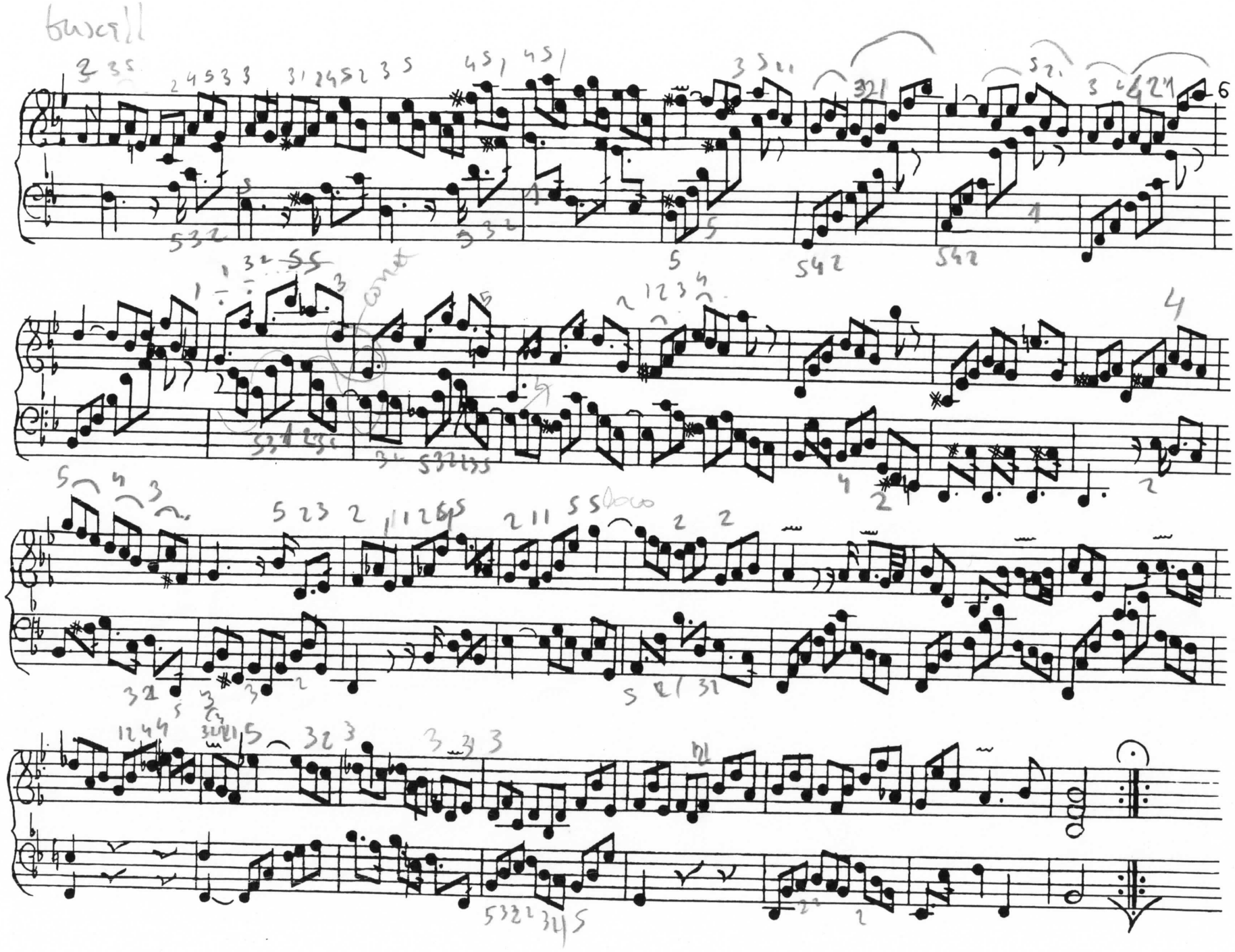

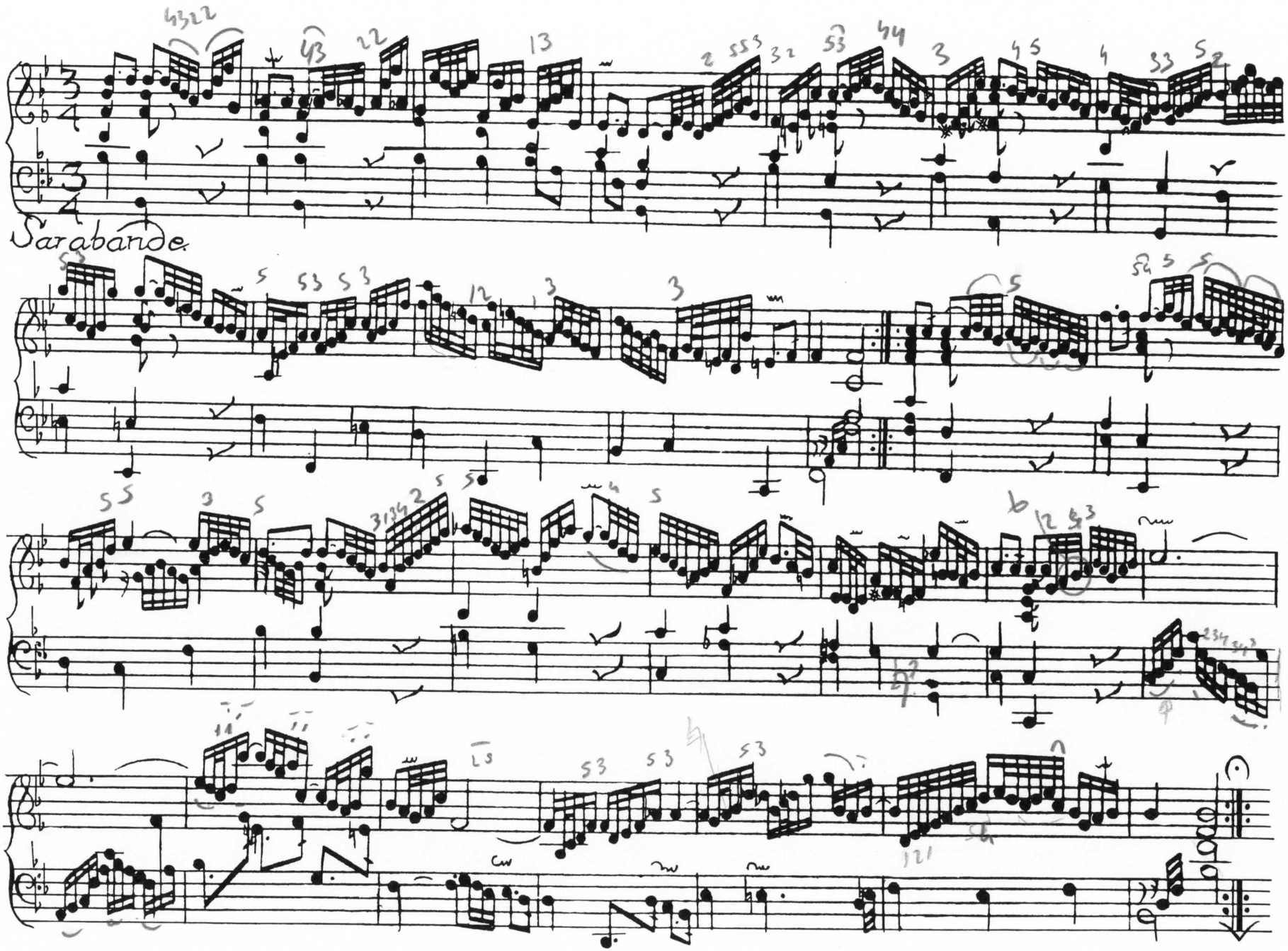
Sarabande

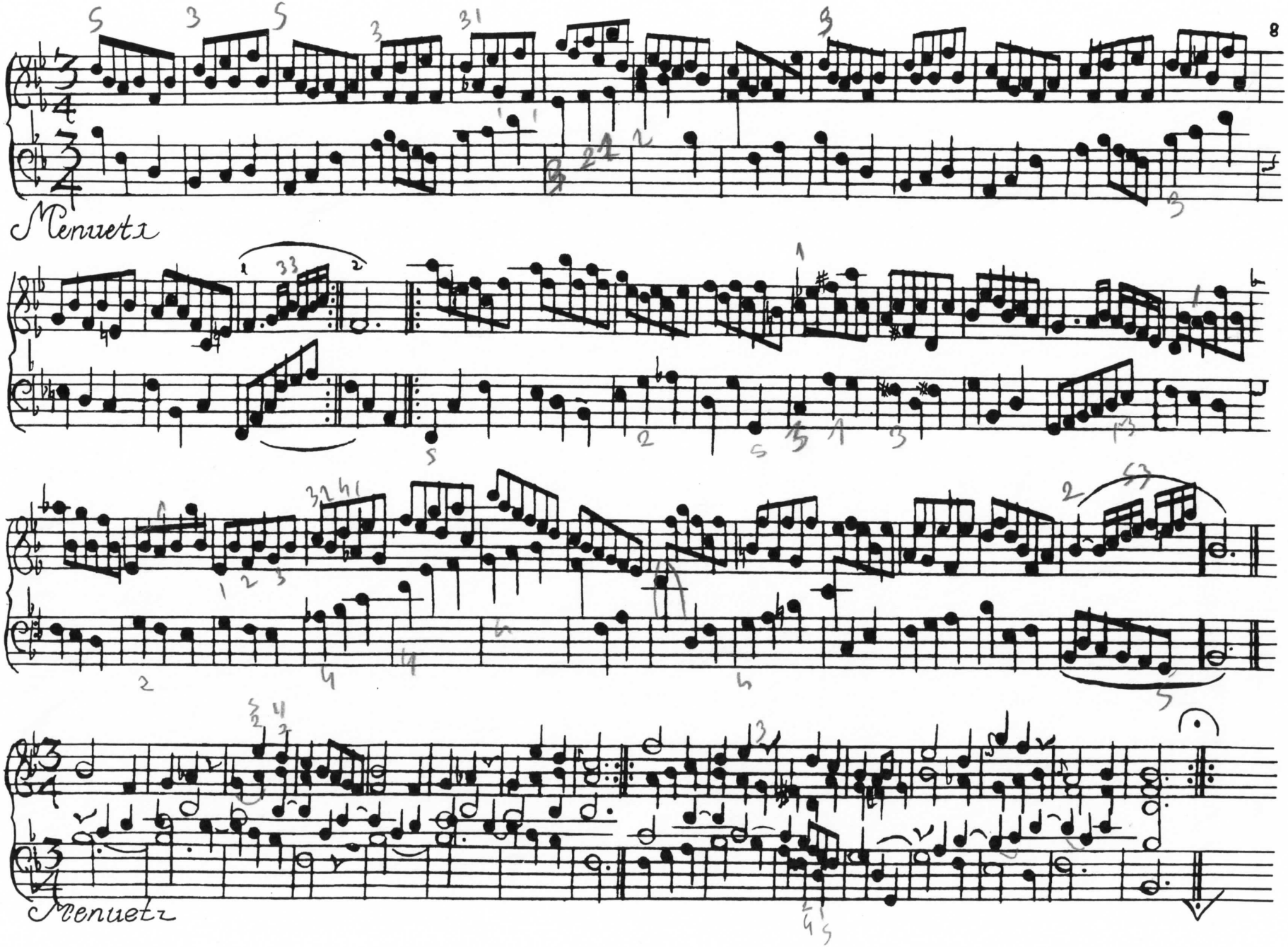
Menuetz
Menuetz

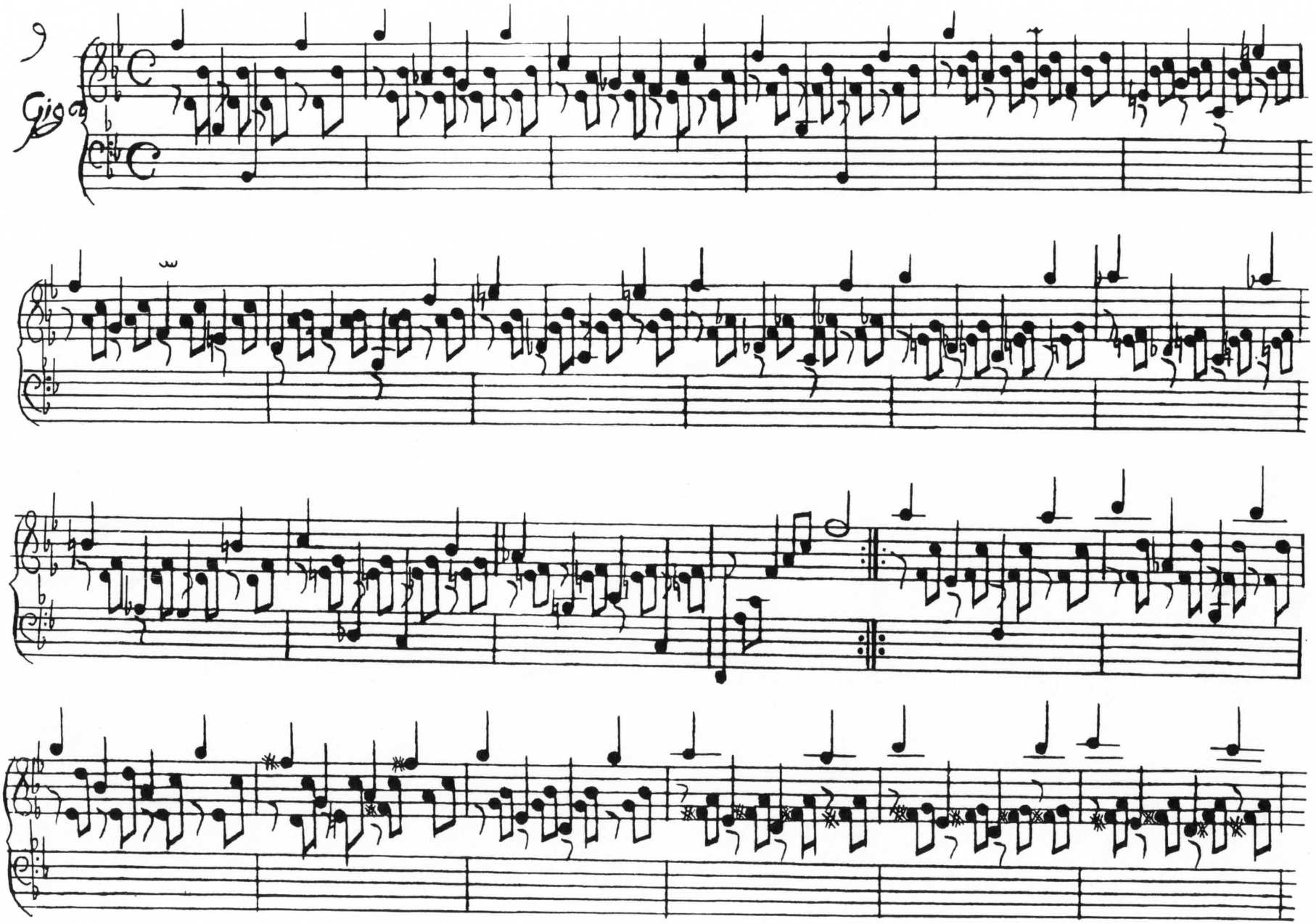
9
Gig

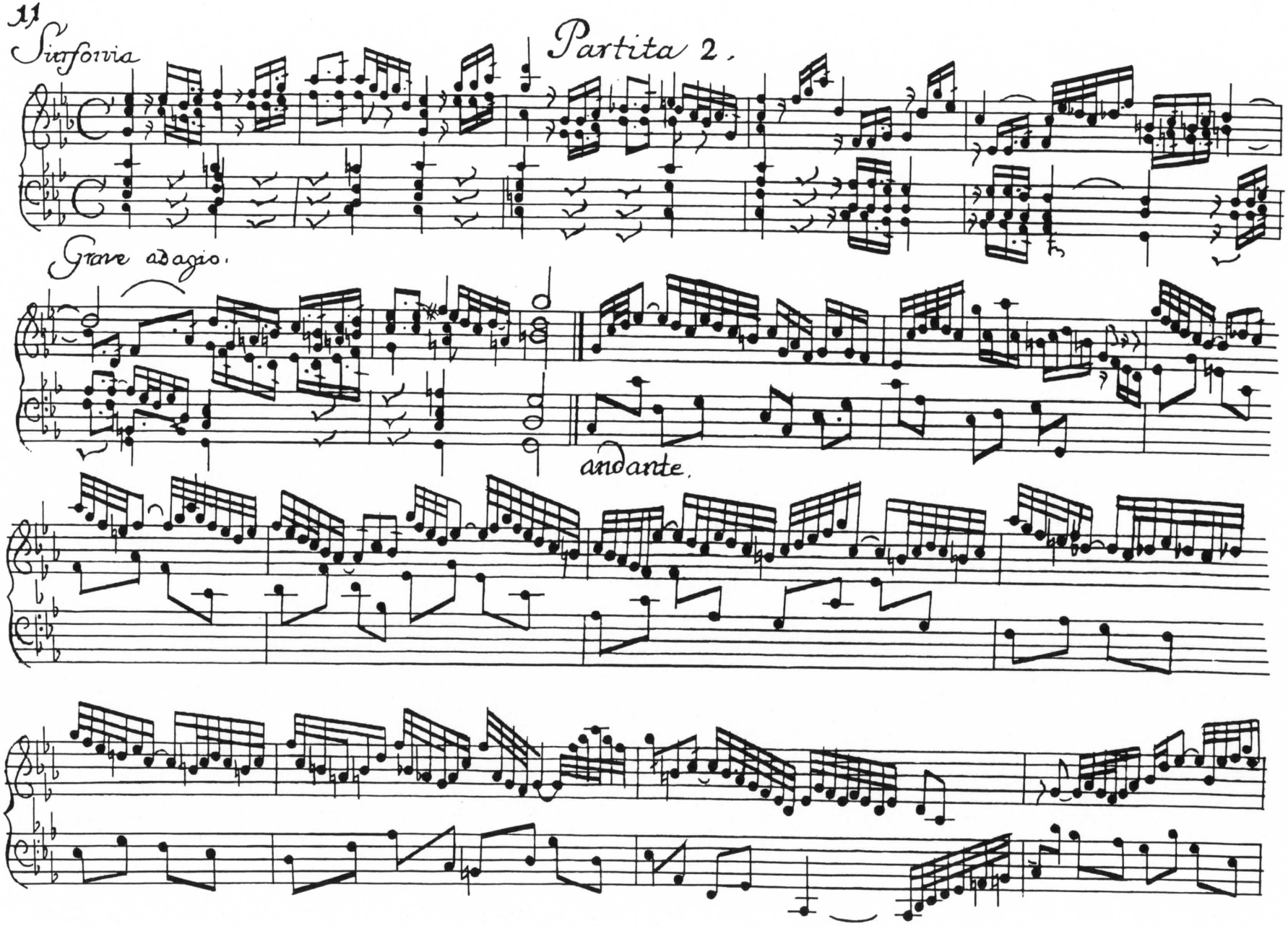
Sinfonia
Partita 2.
Grave adagio.
andante.

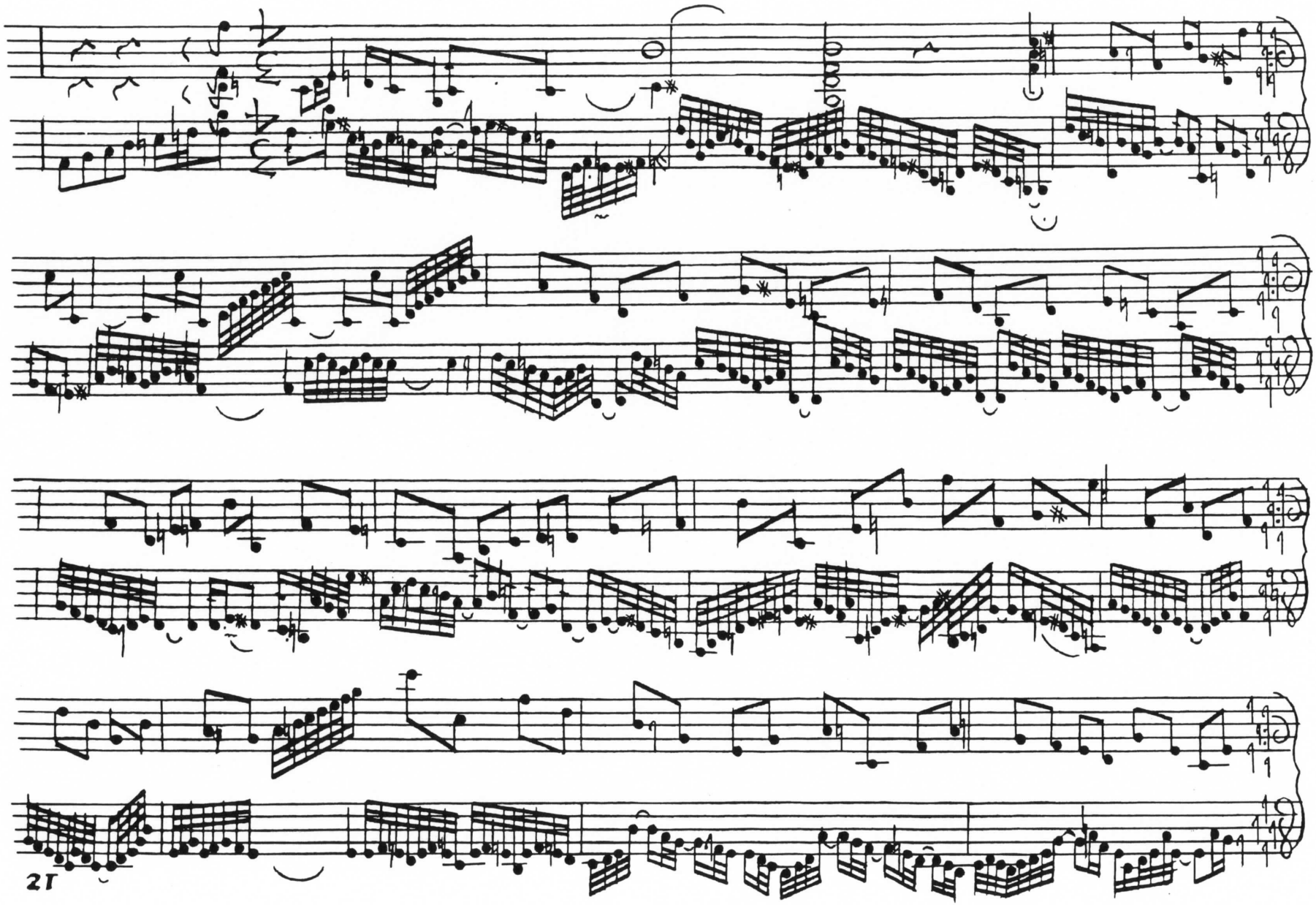

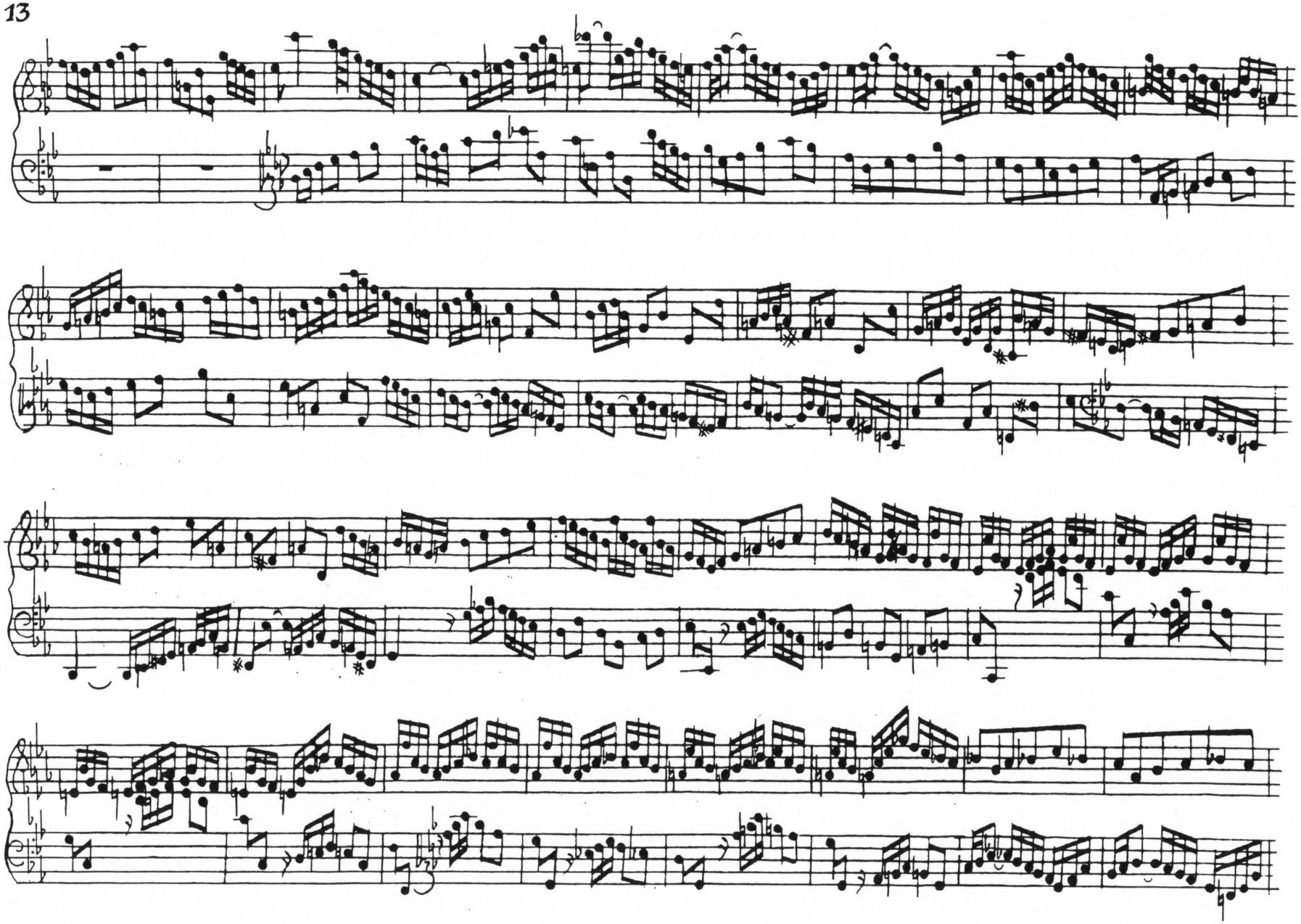

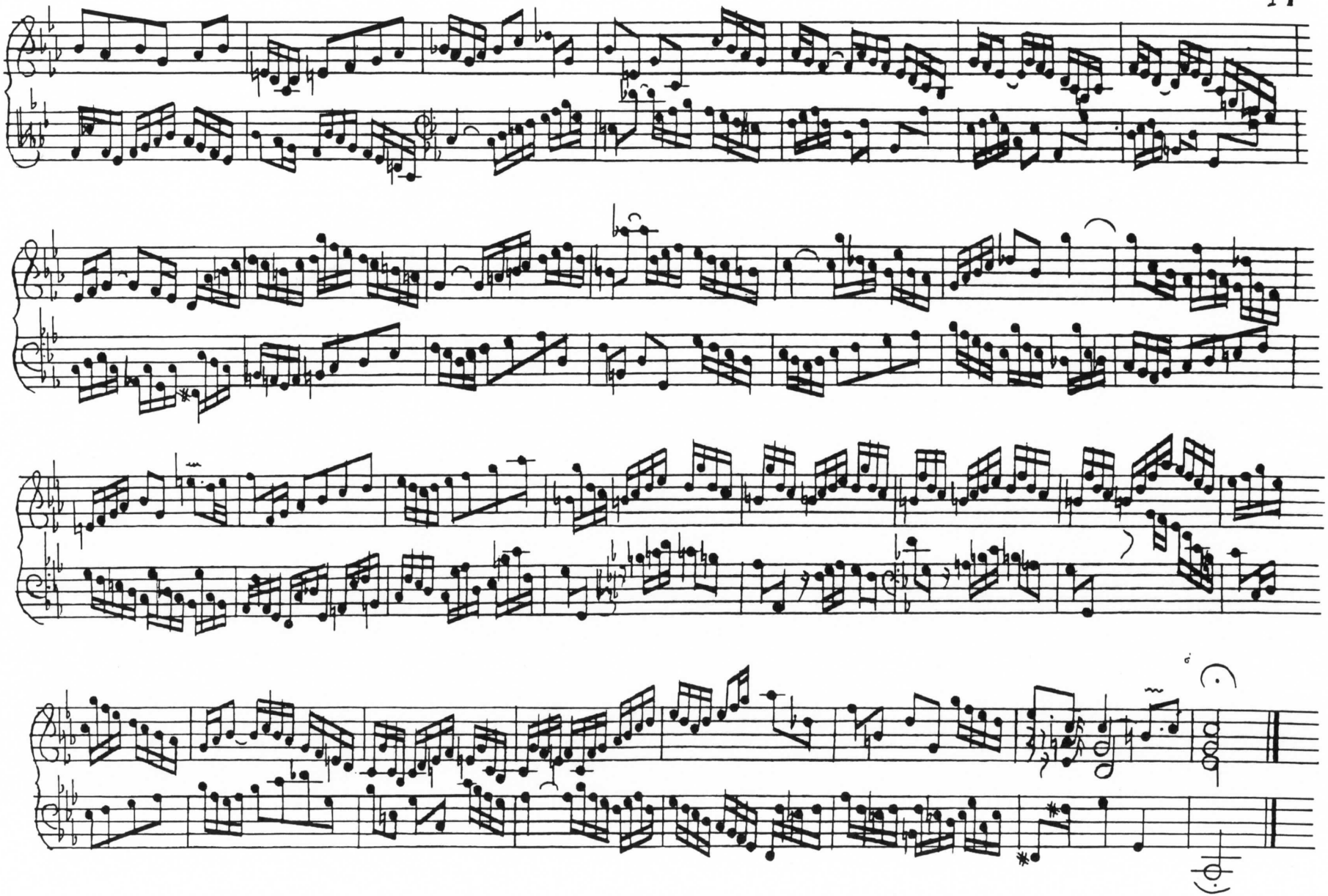

Allemande

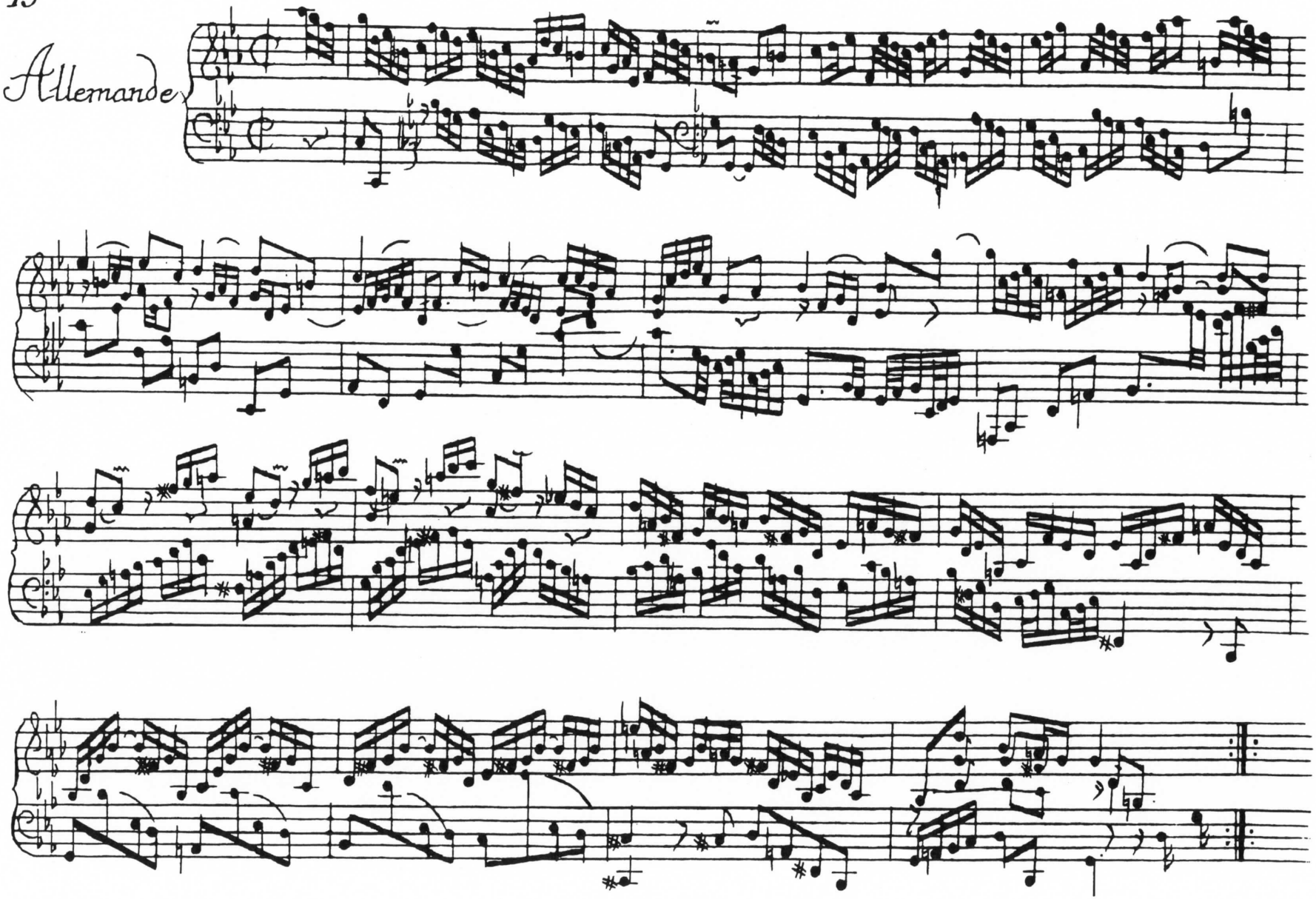

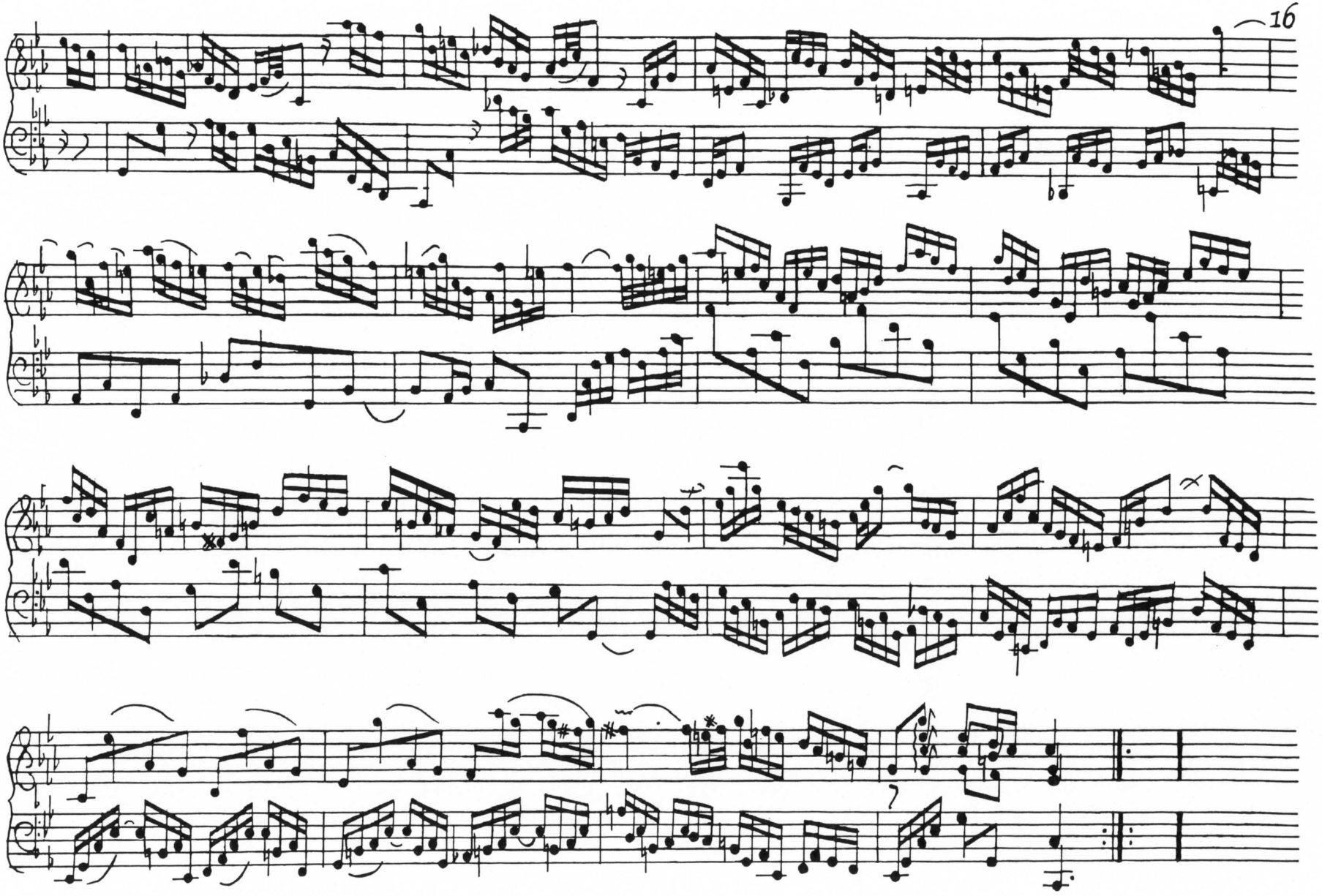

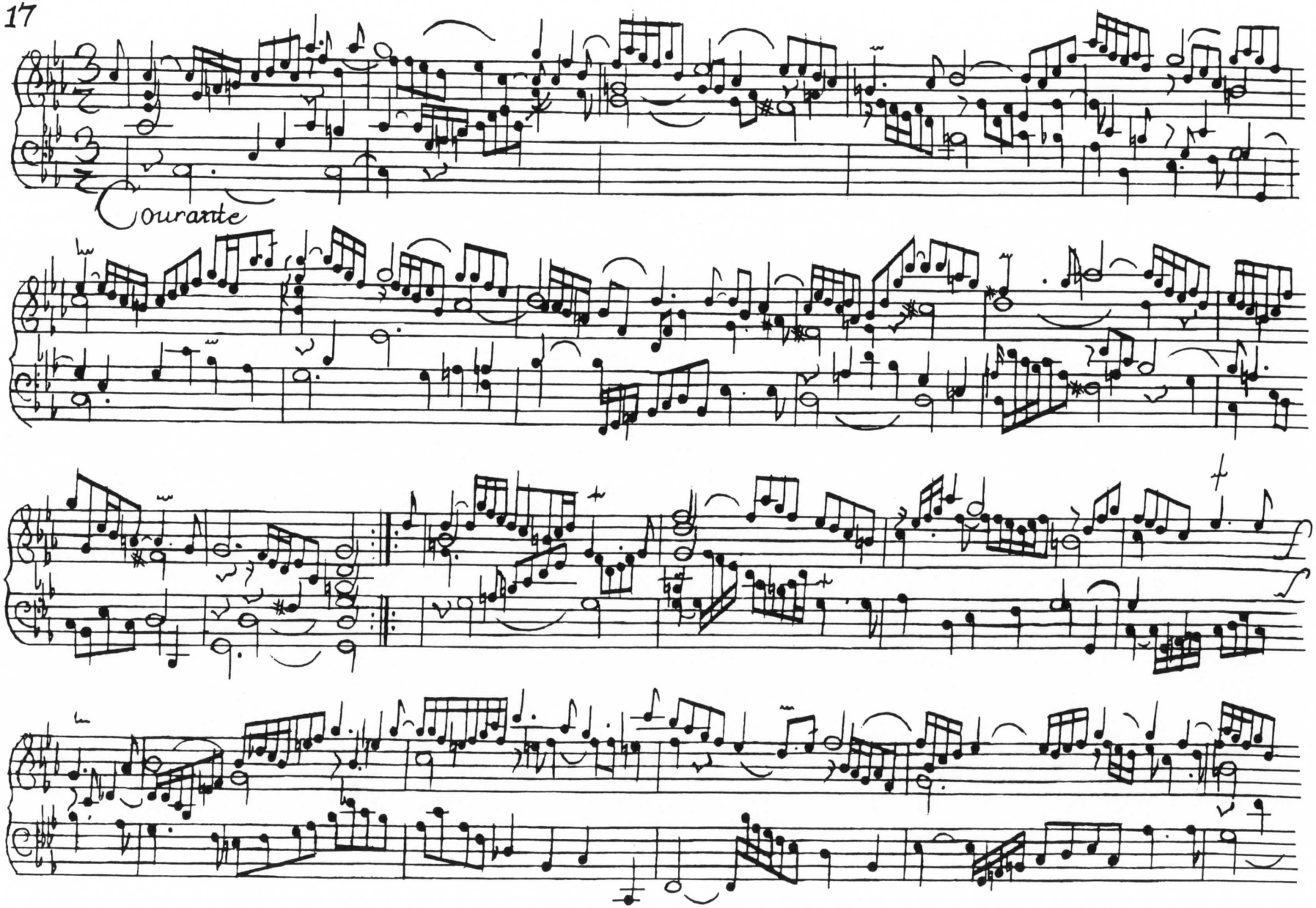
Courante

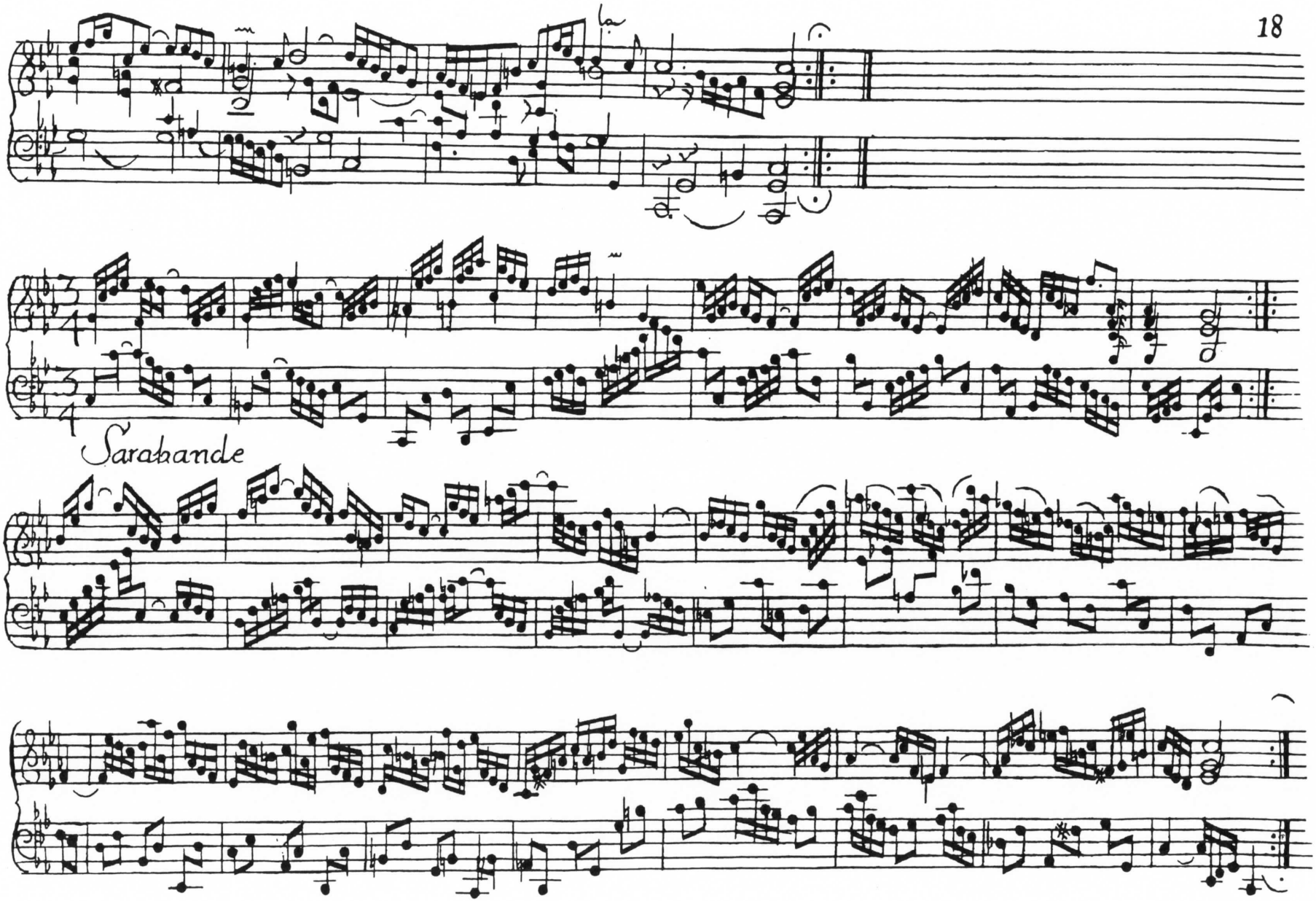
Sarabande

Rondeaux

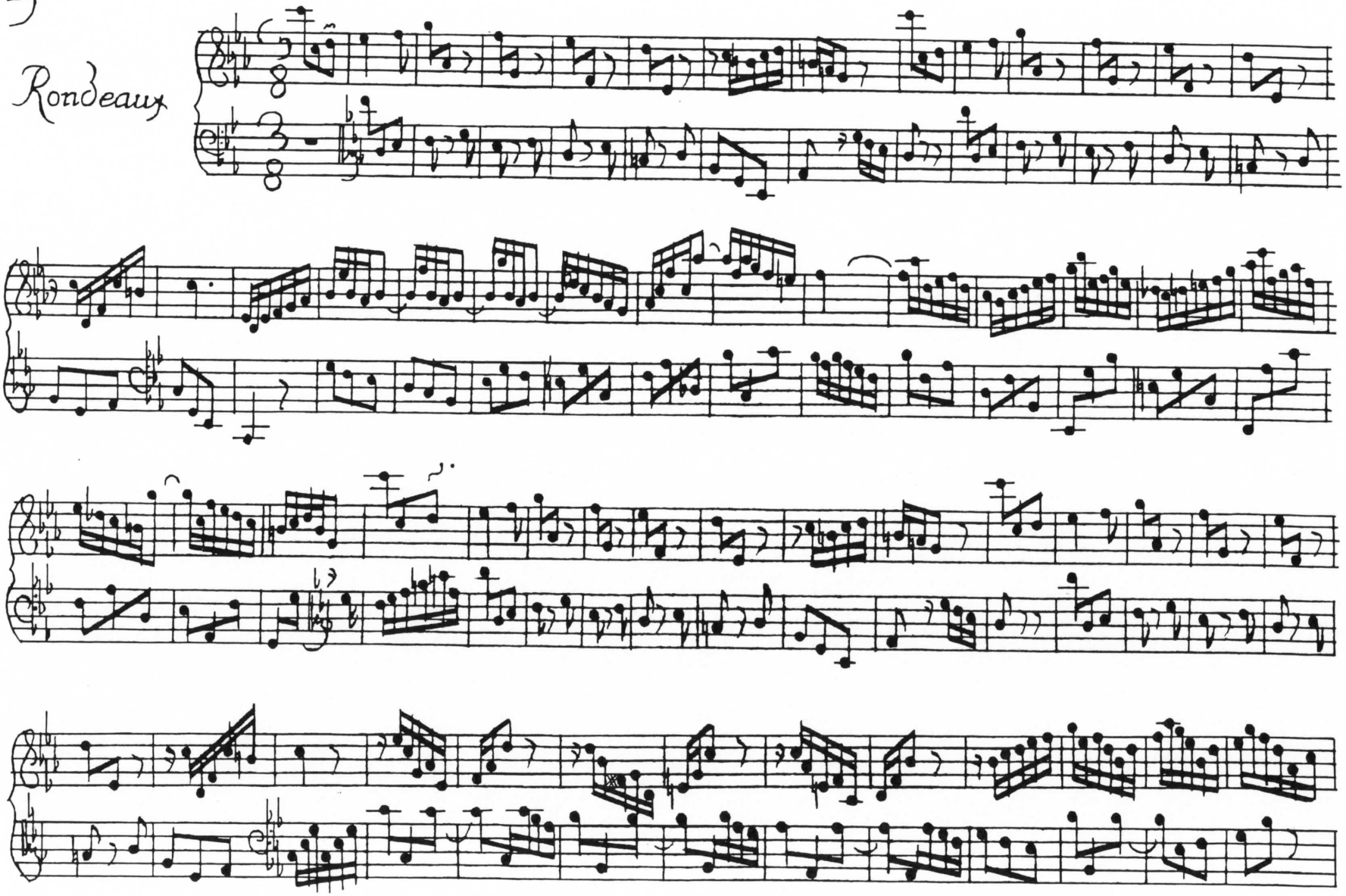

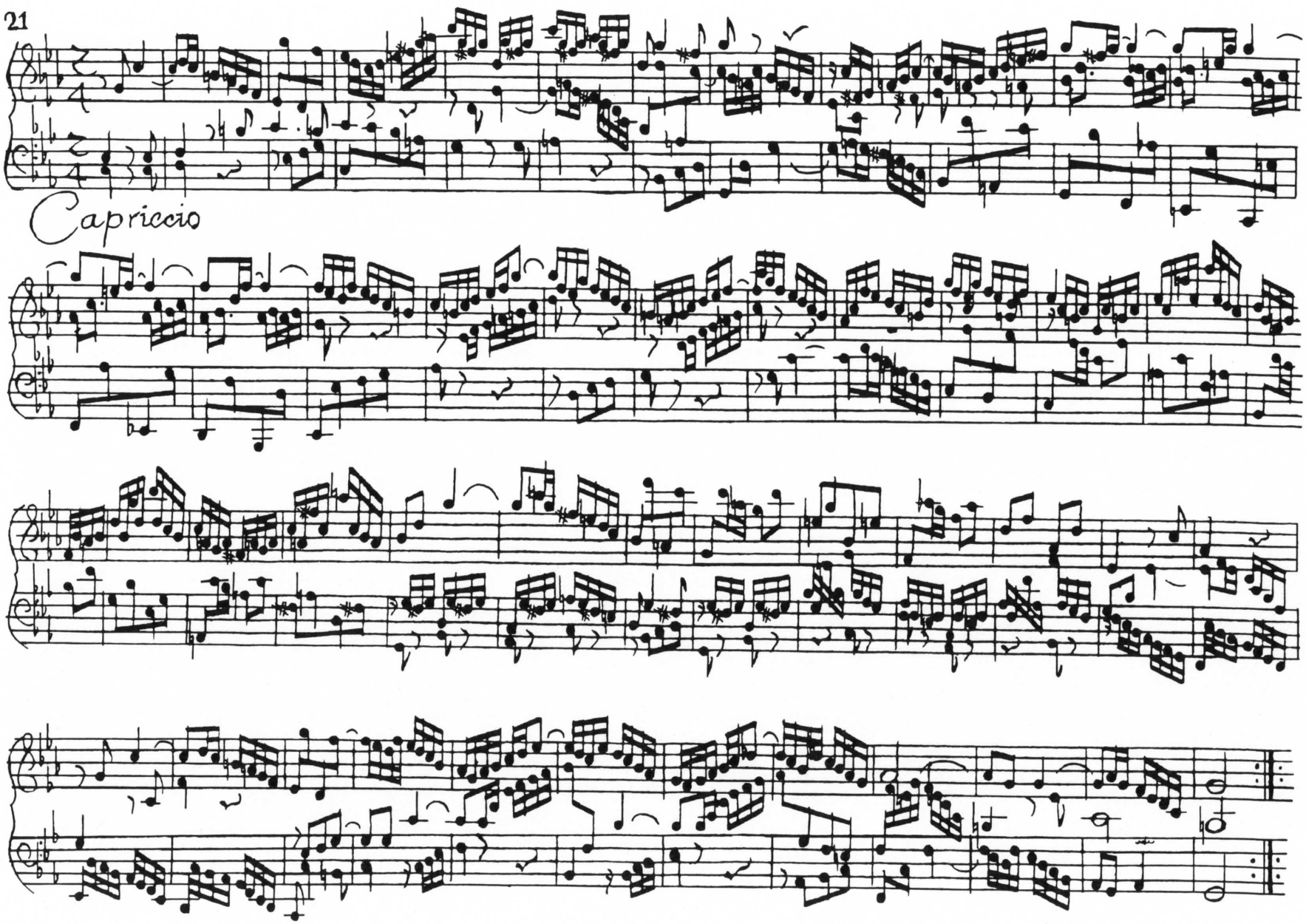
Capriccio

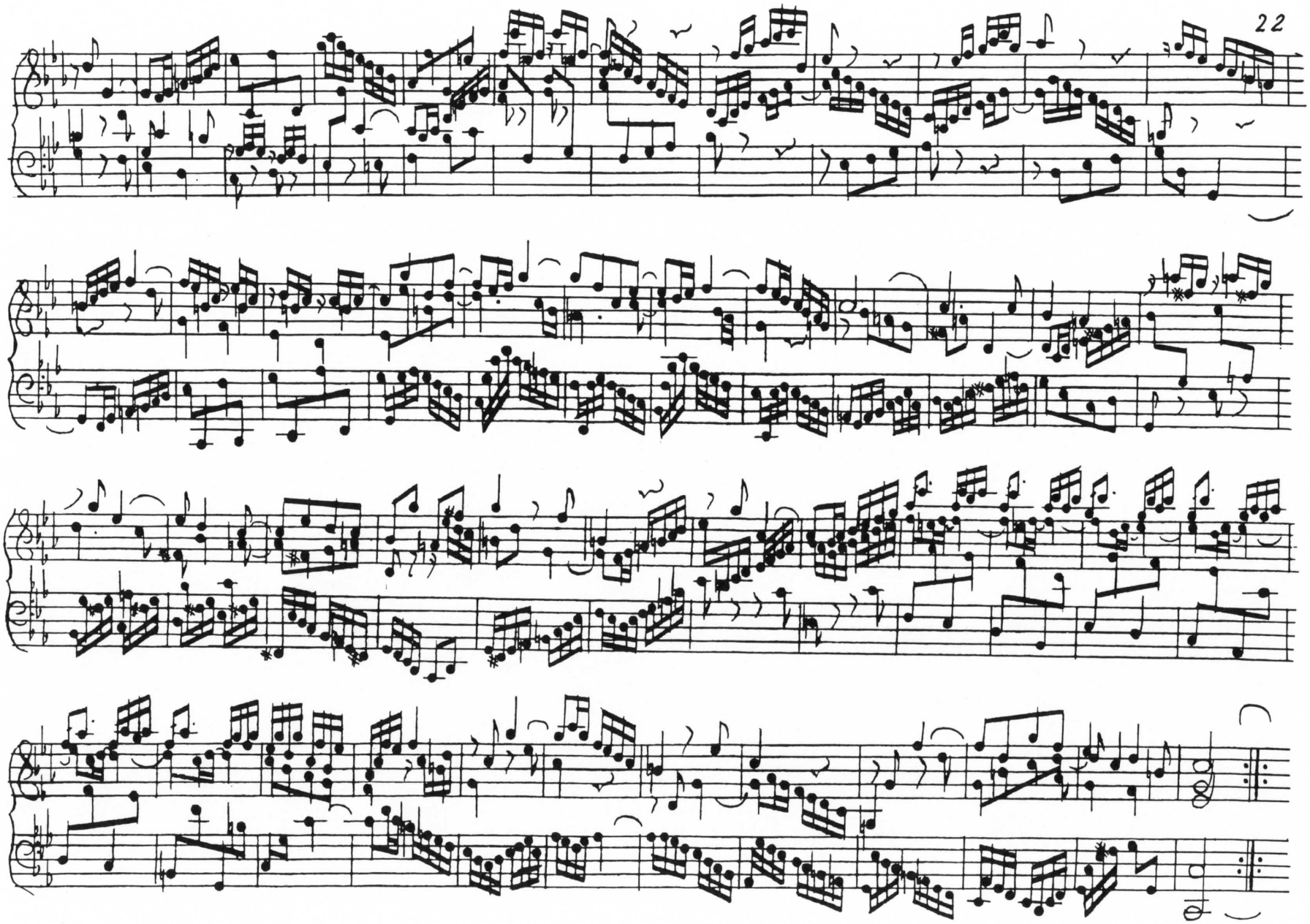

Partita 3

Fantasia.

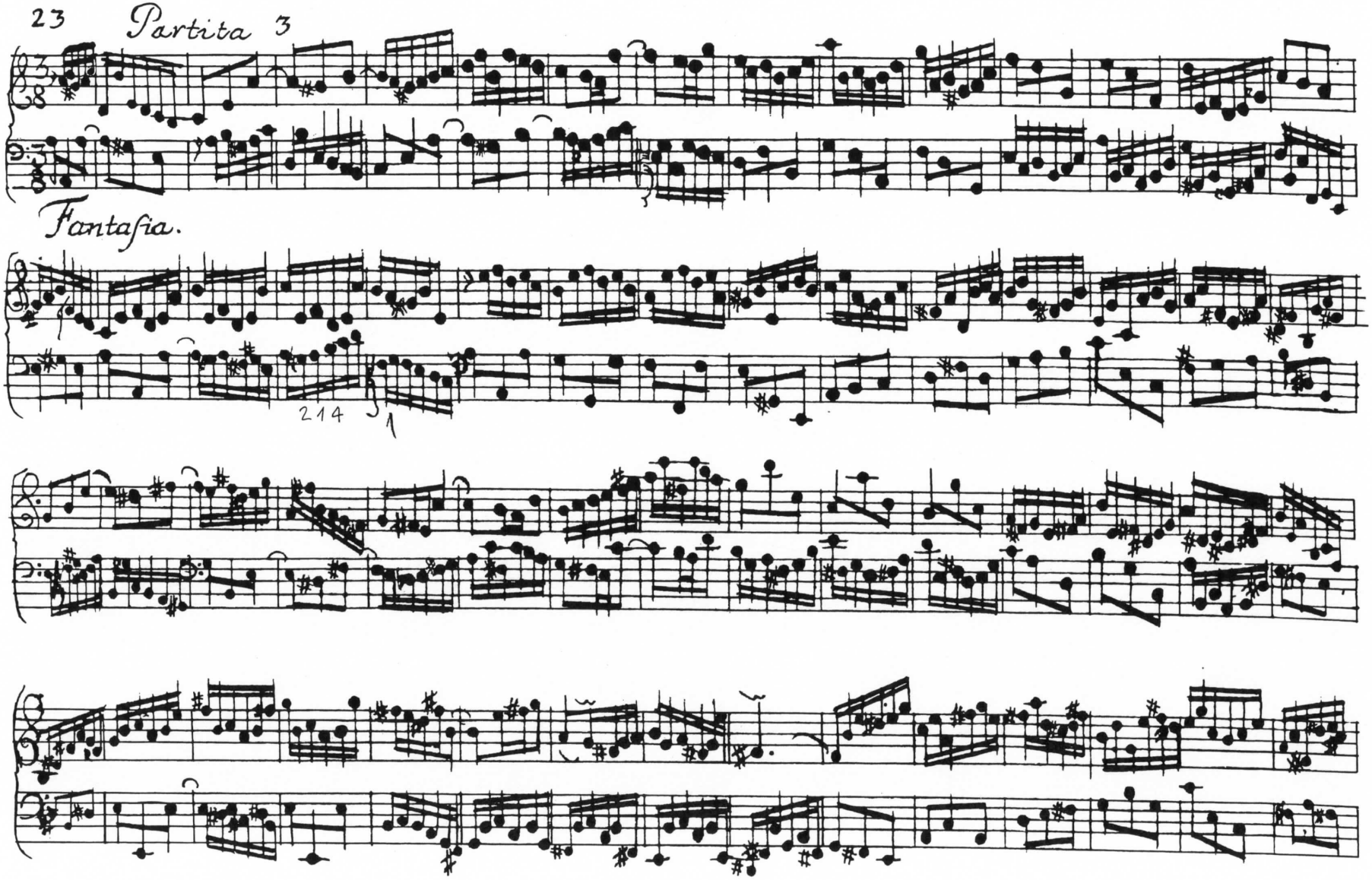

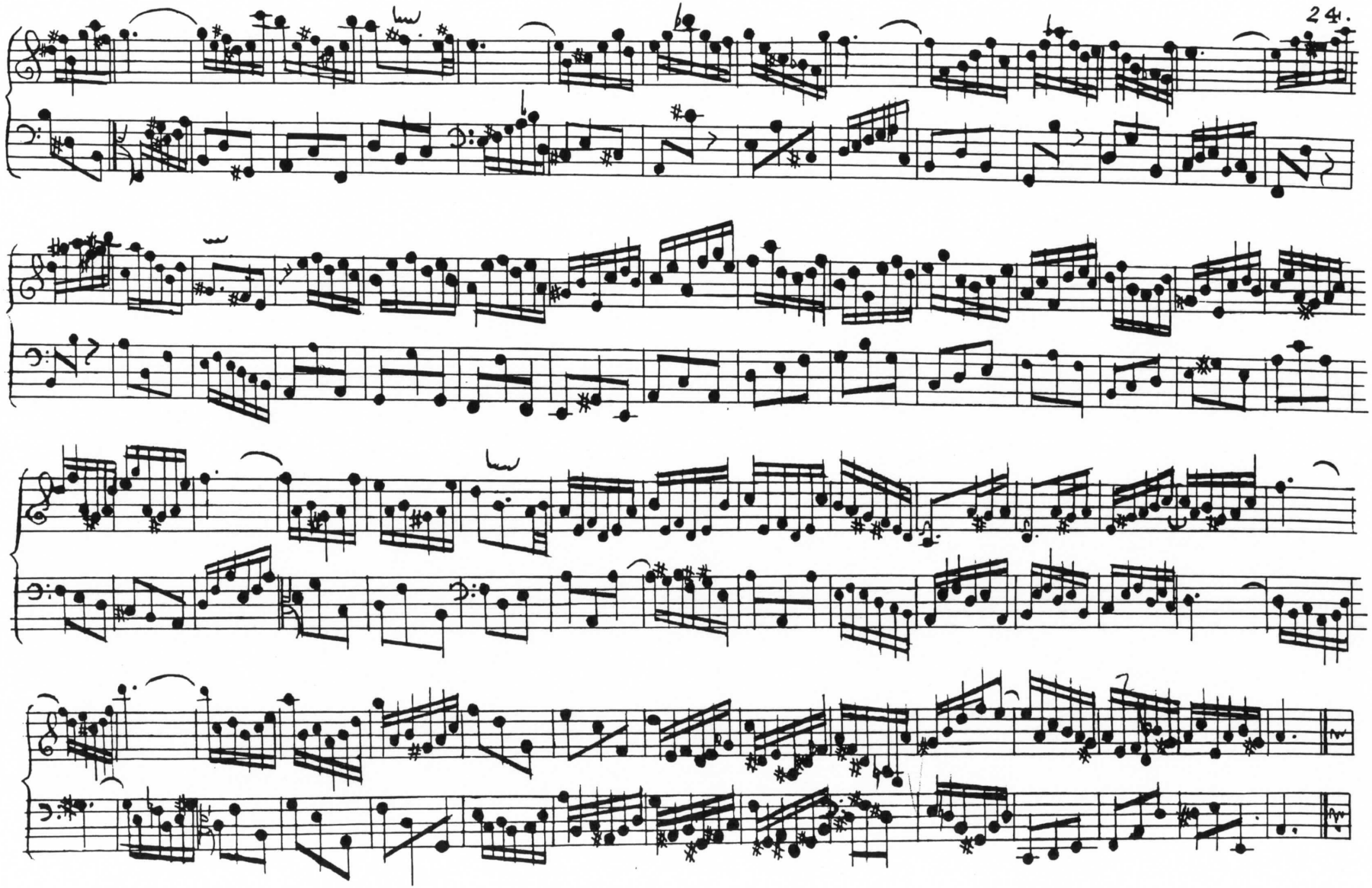

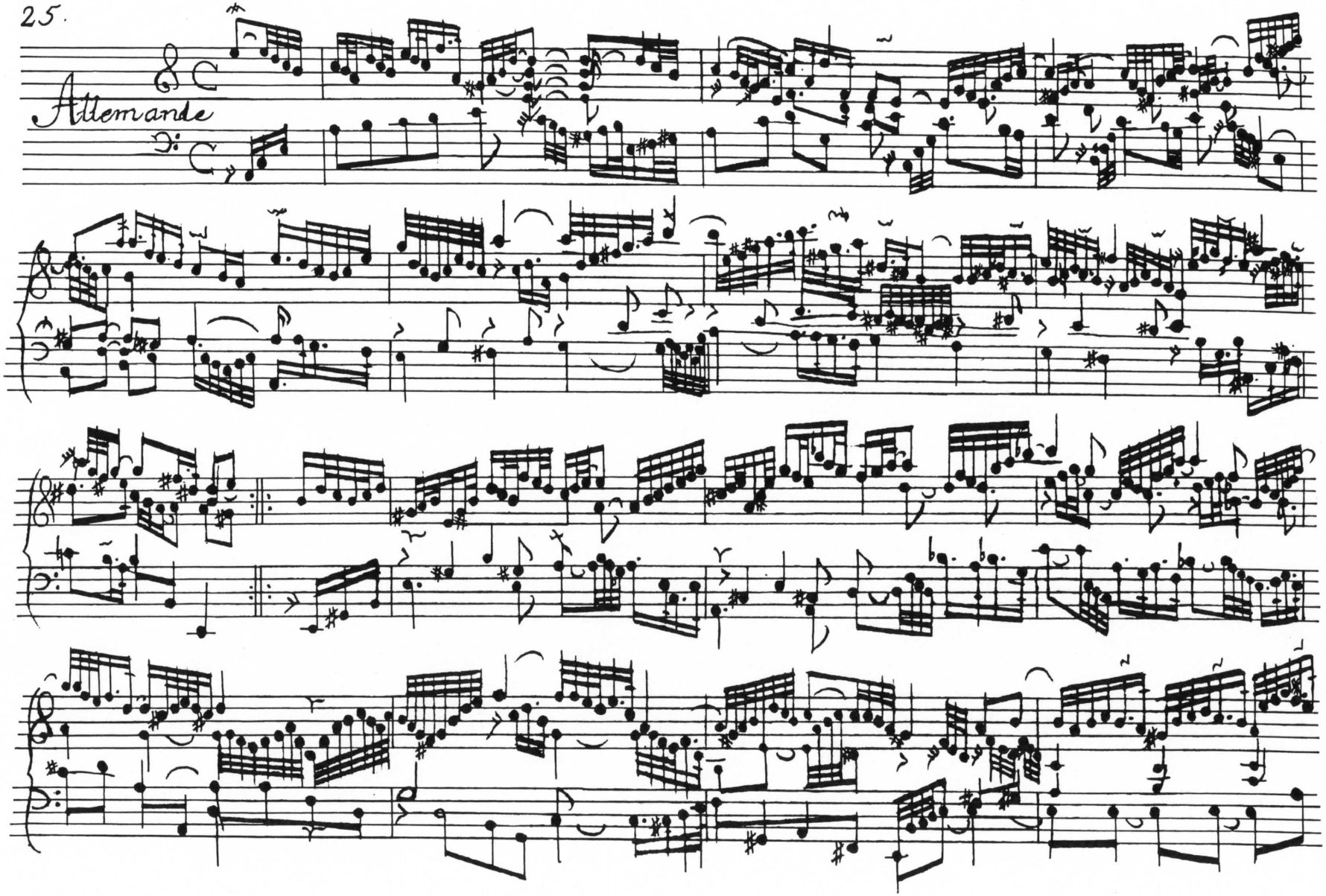
Allemande

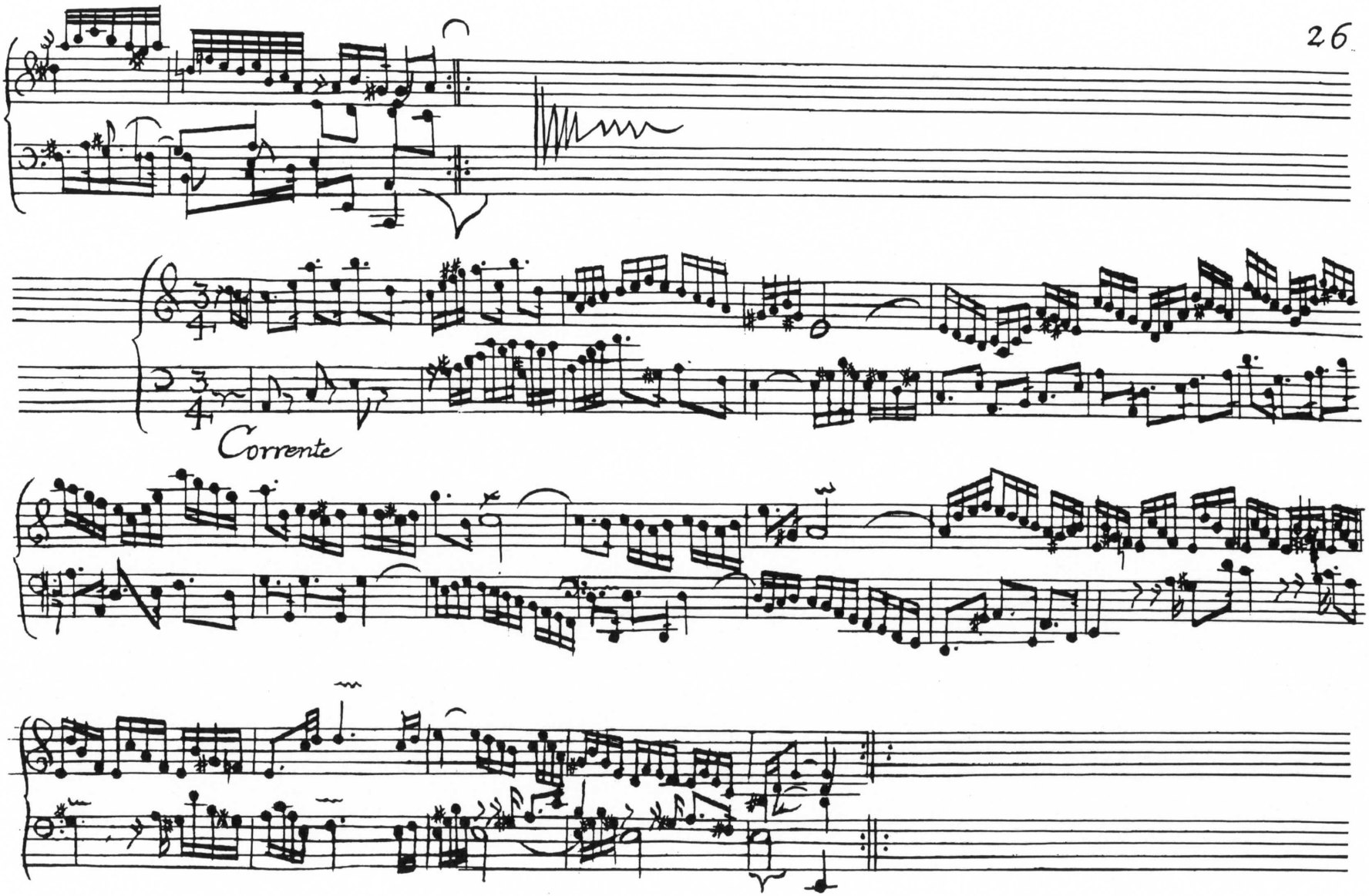
Corrente

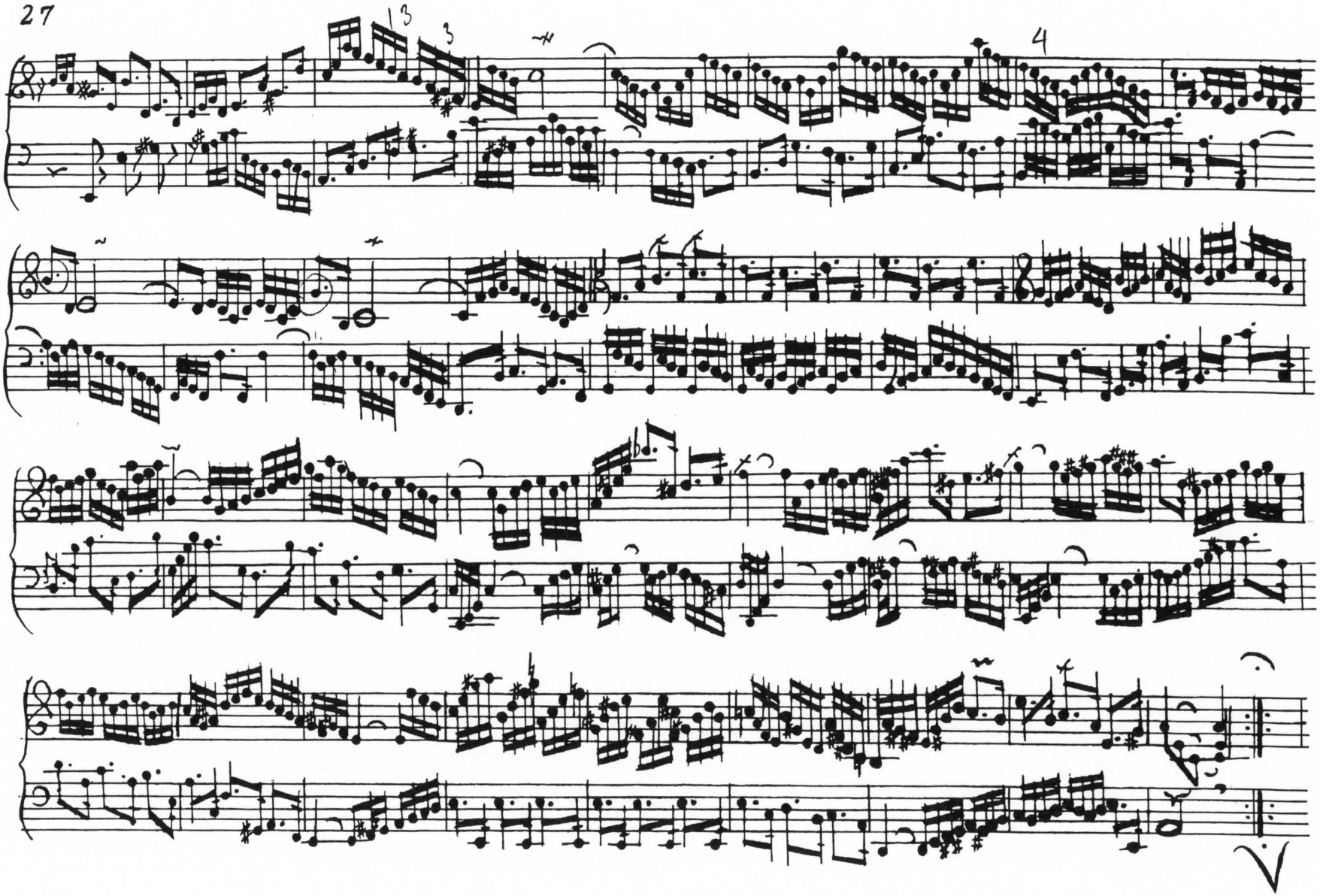
13
3
4

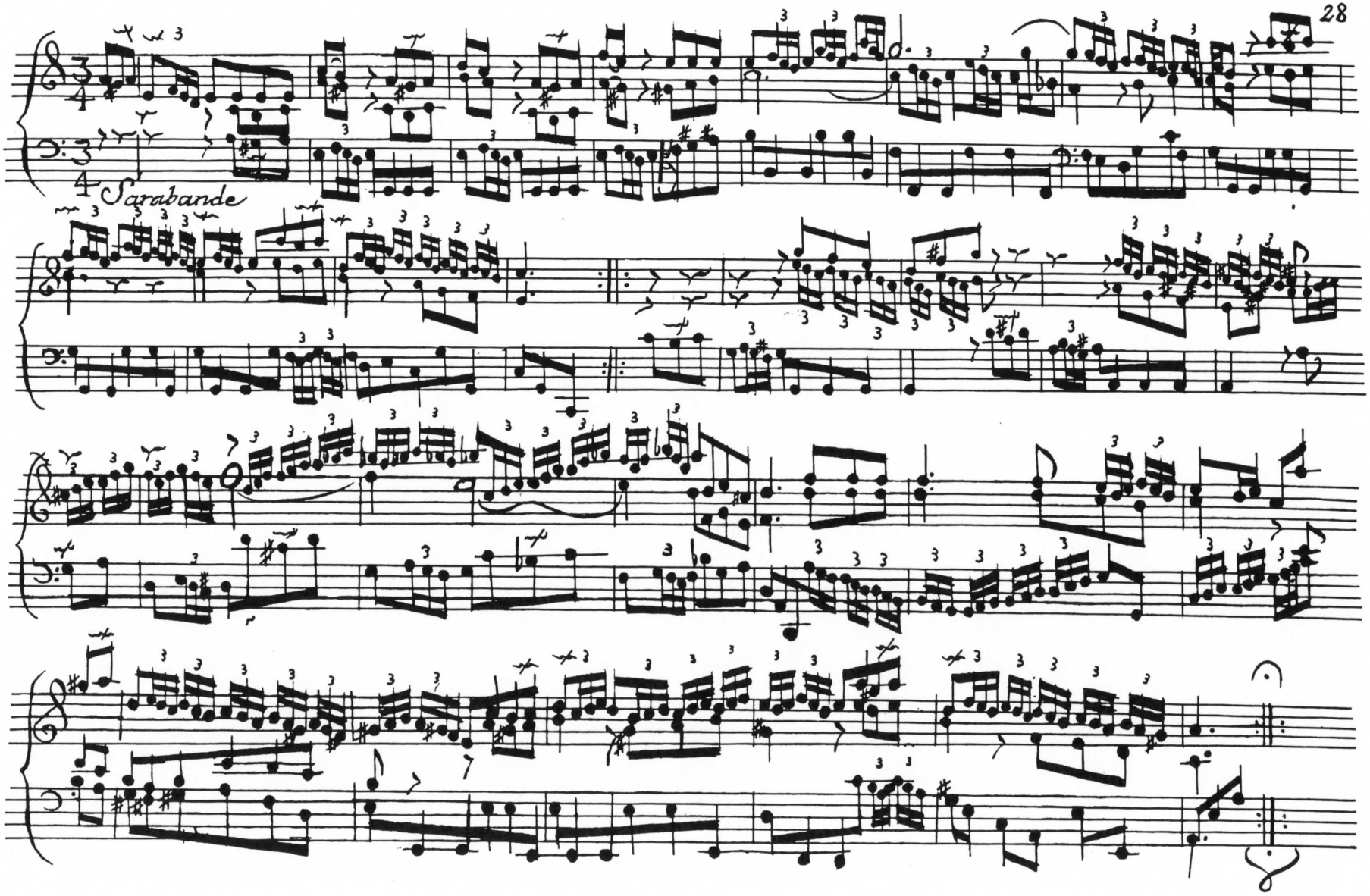
Sarabande

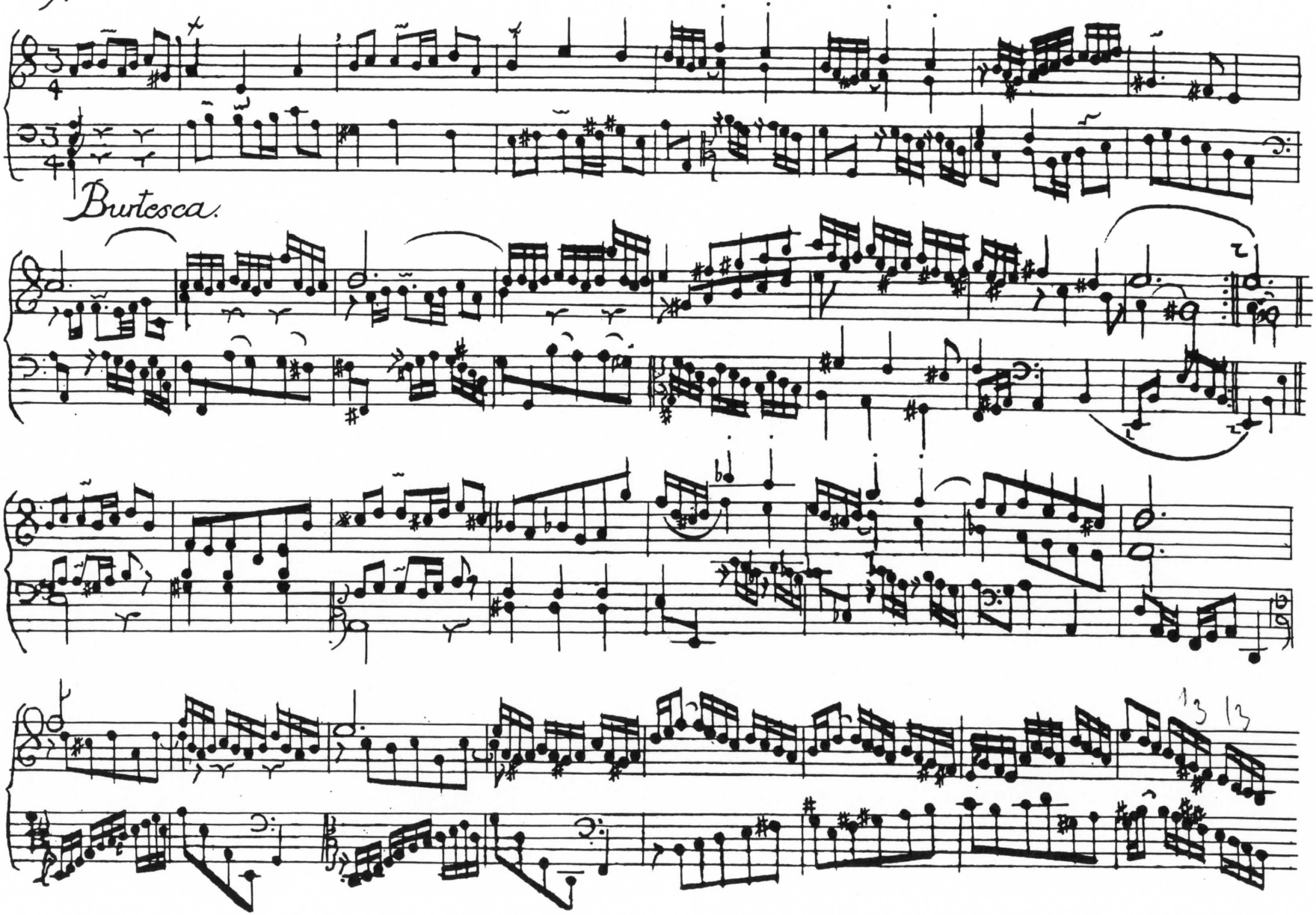
Burlesca.

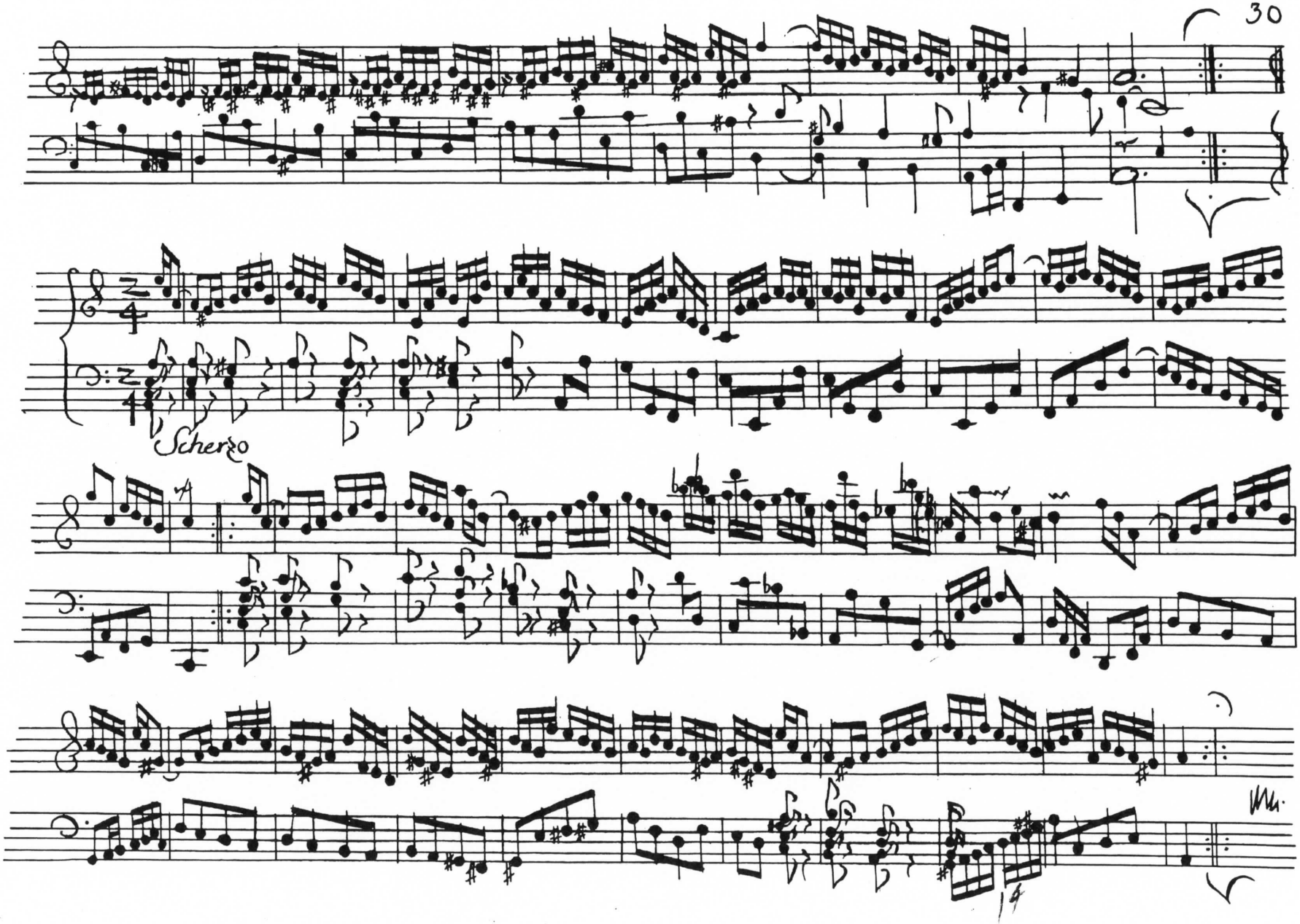
Scherzo

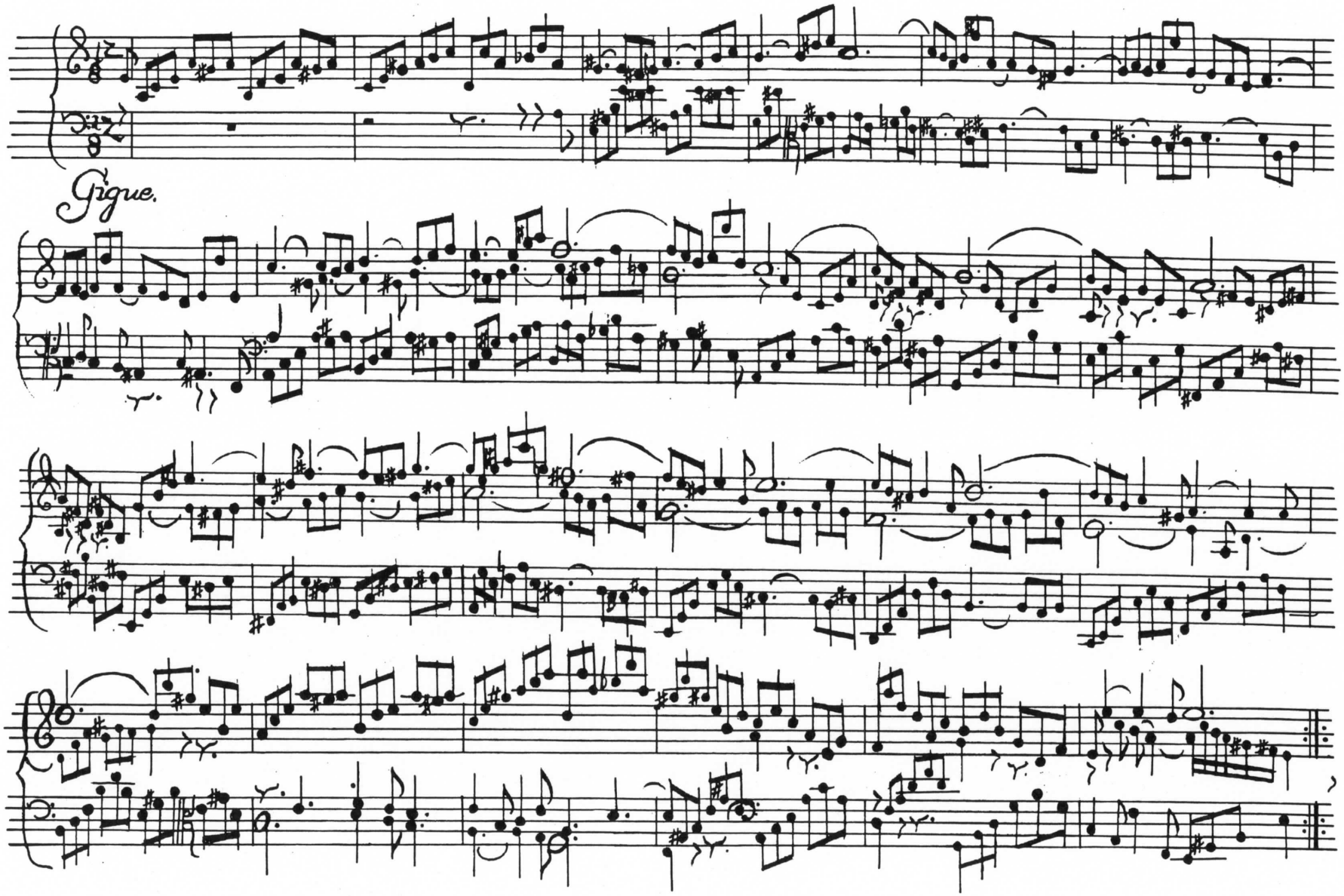
Gigue.

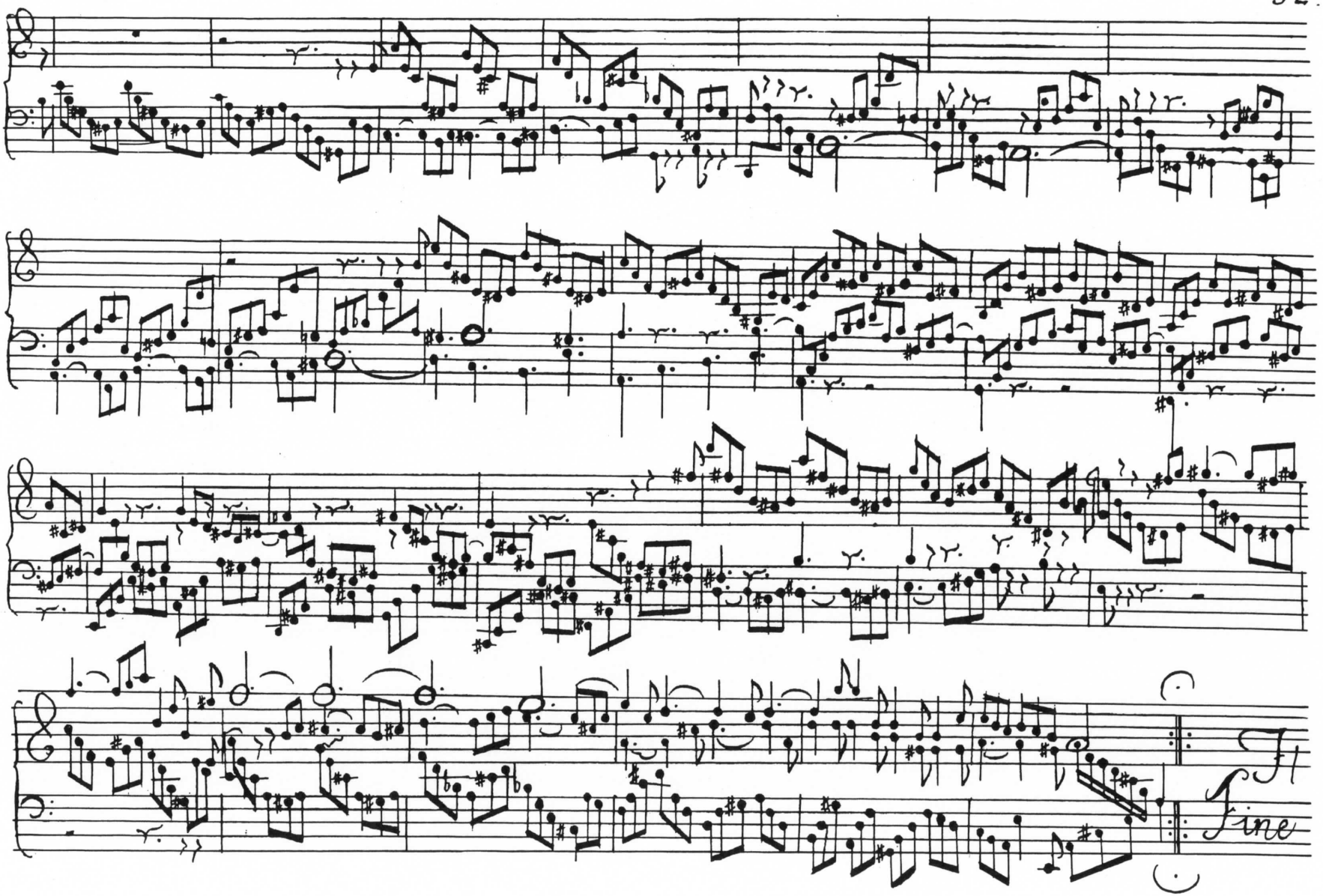
Fine

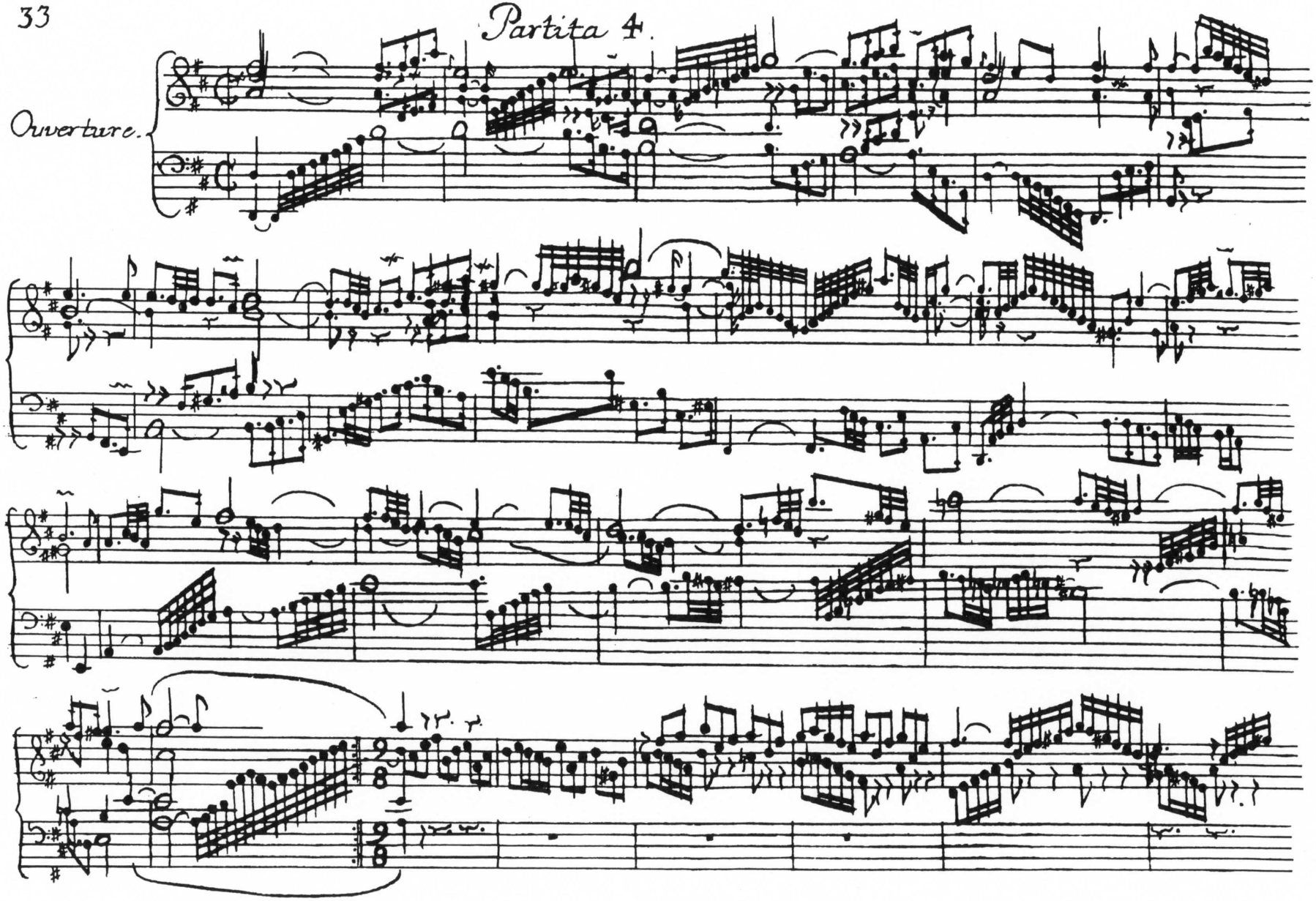
Partita 4.
Ouverture.

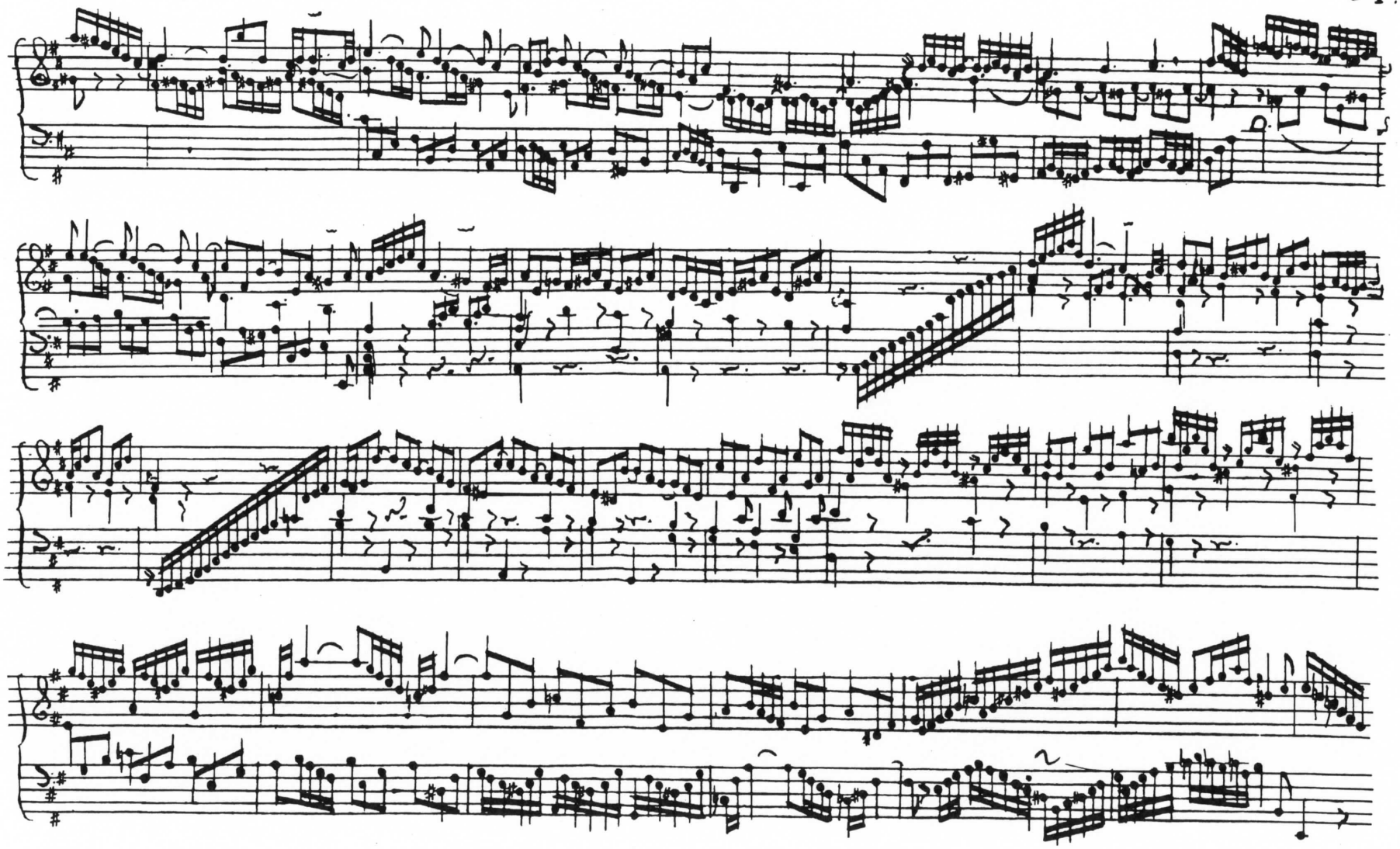

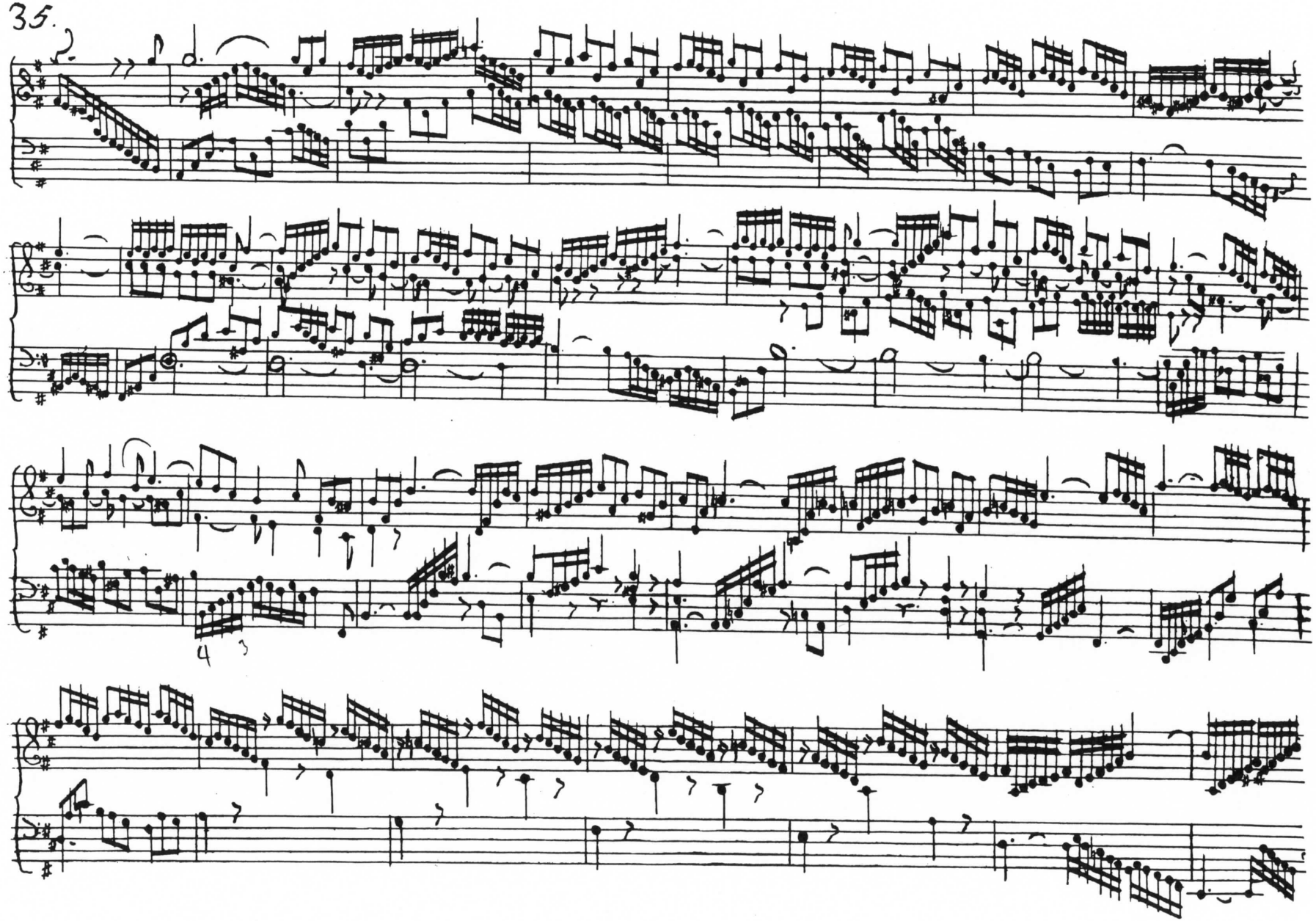
35.

37 Allemande

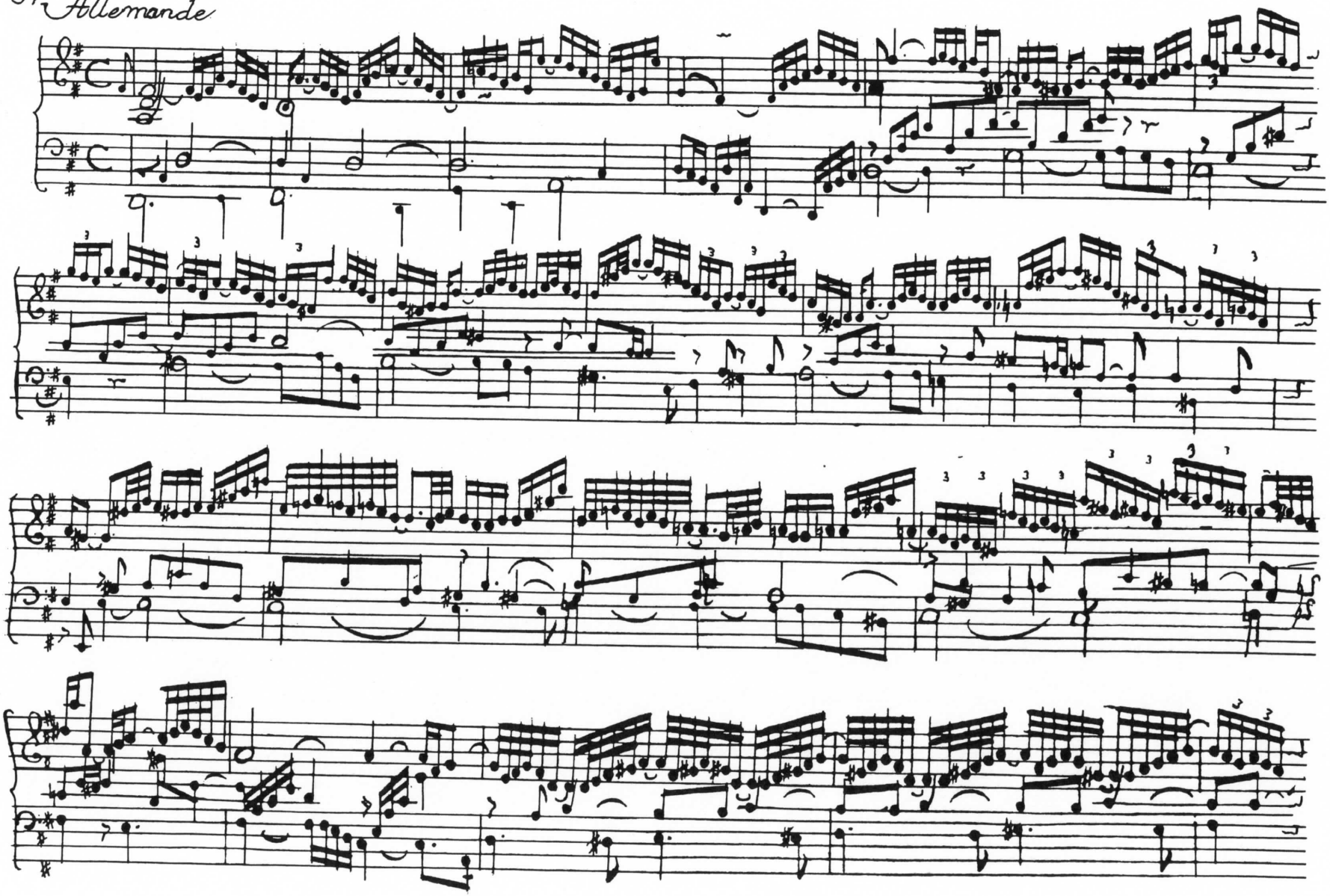

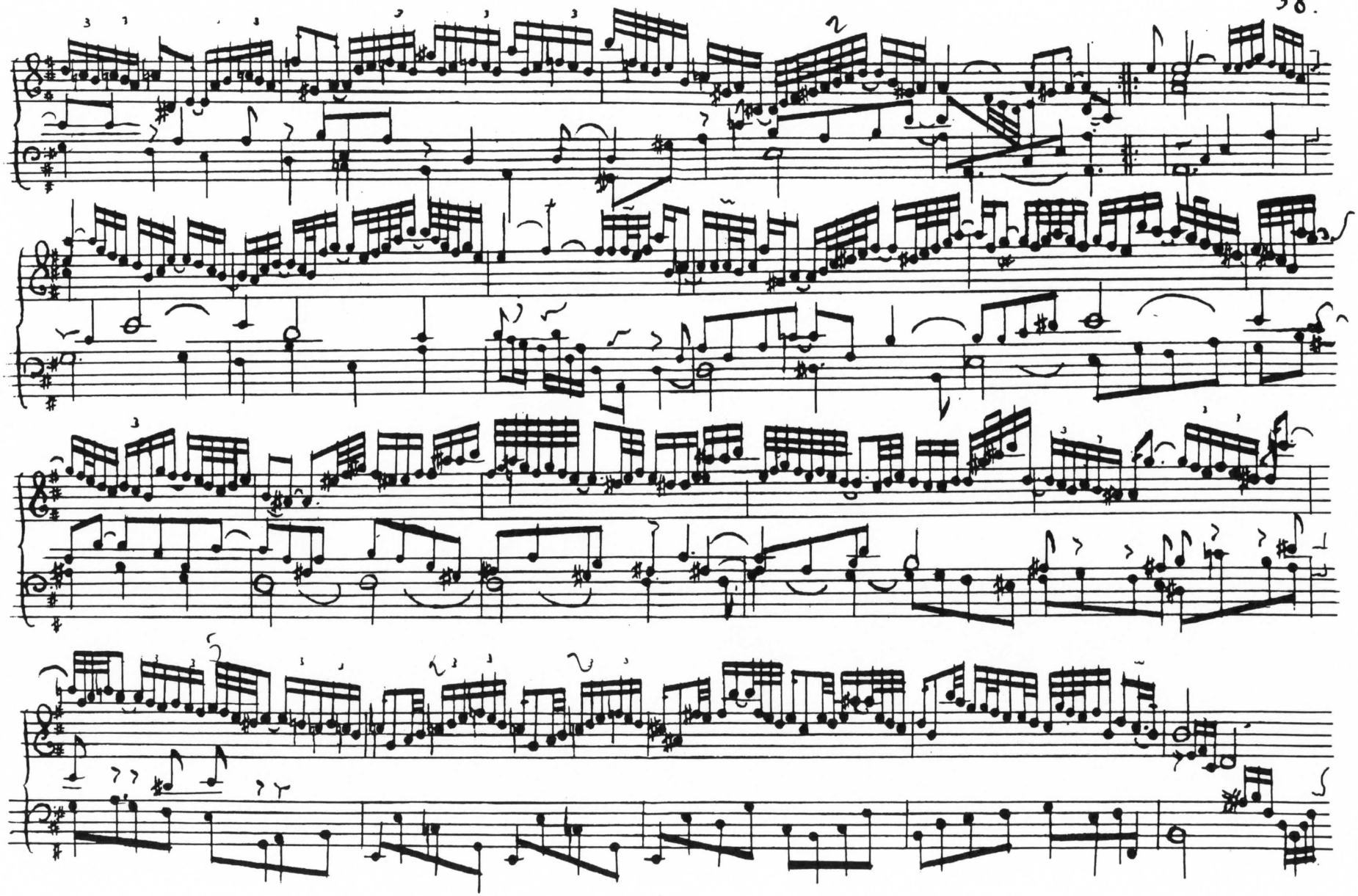

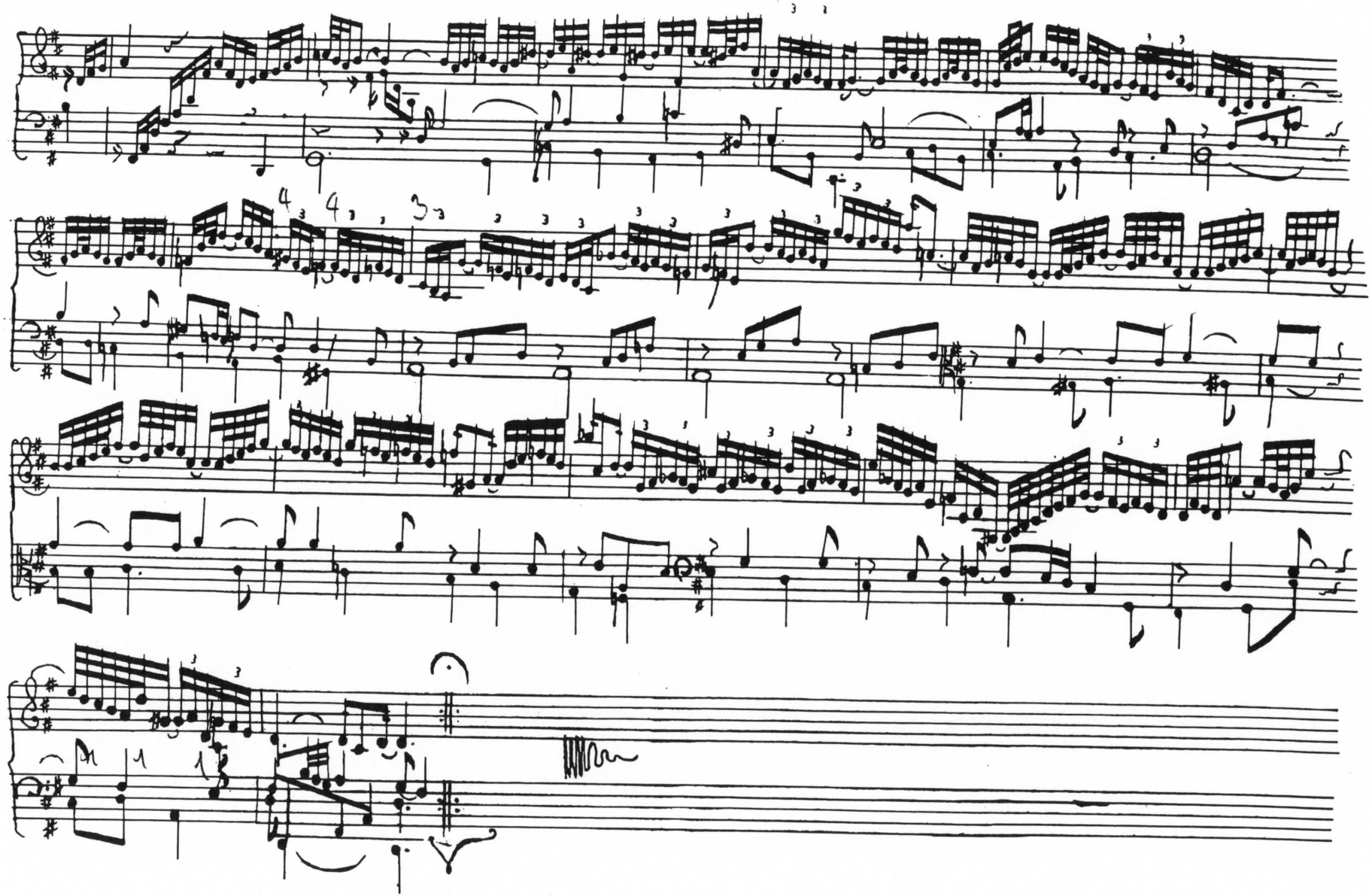

Courante.

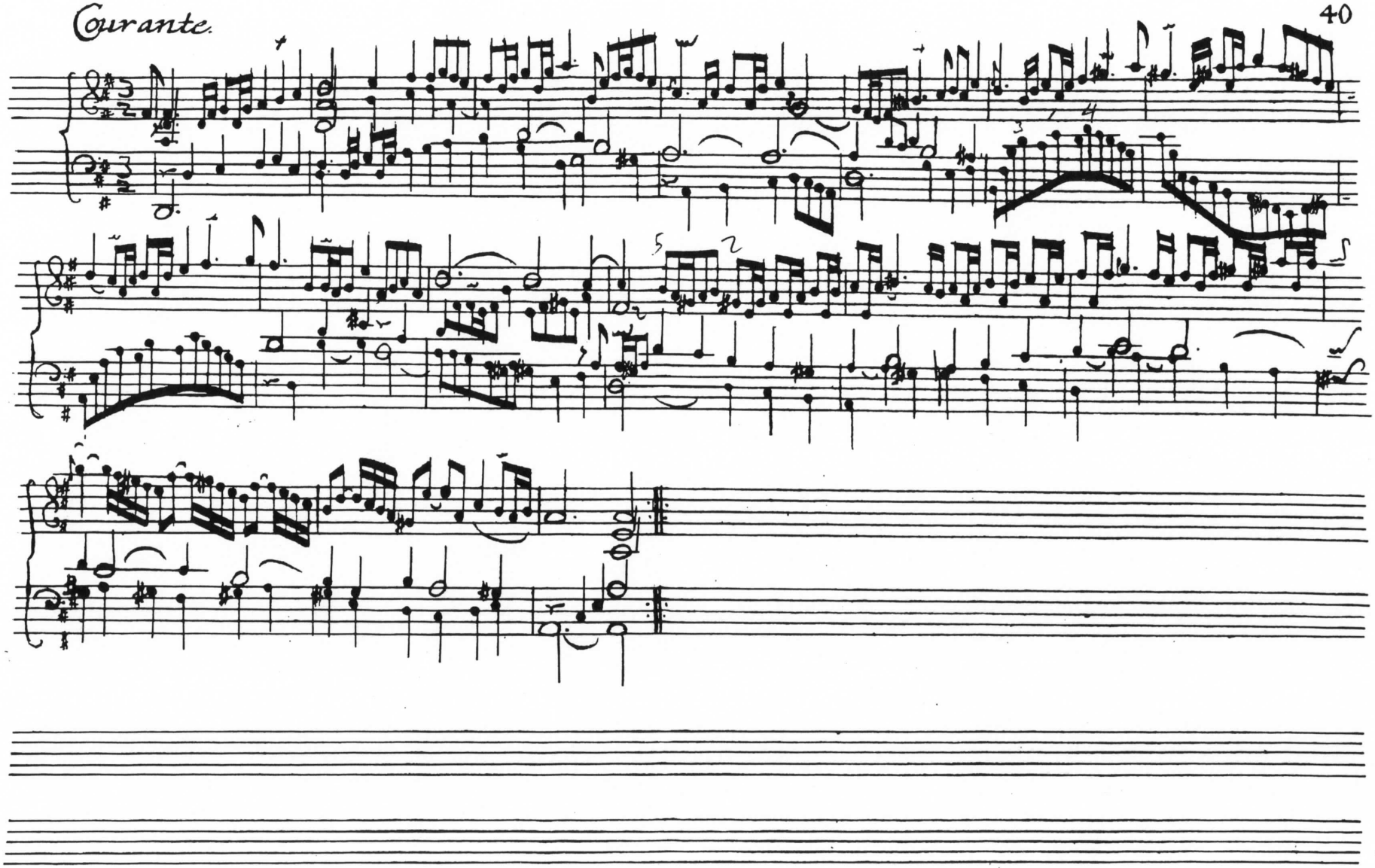

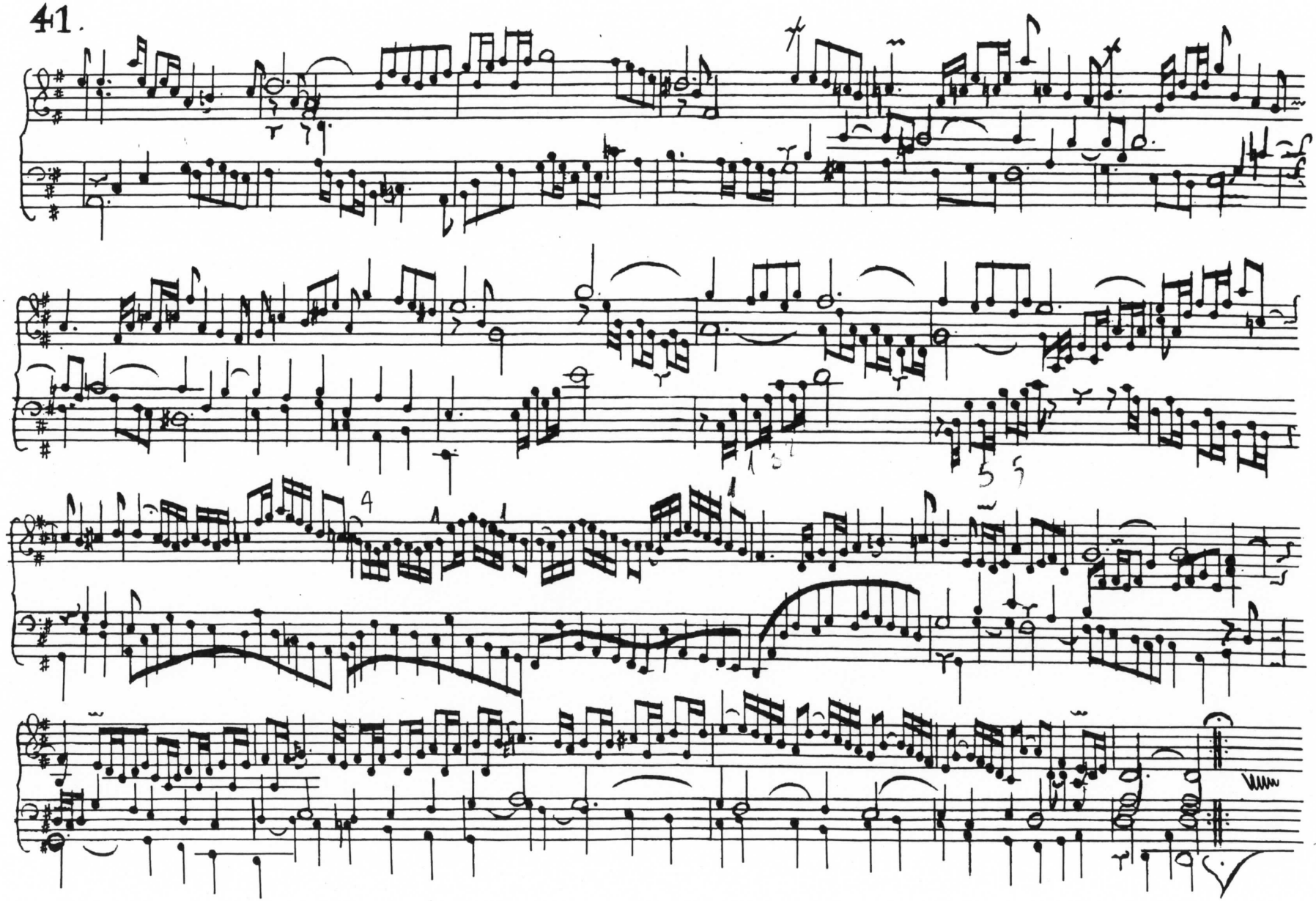

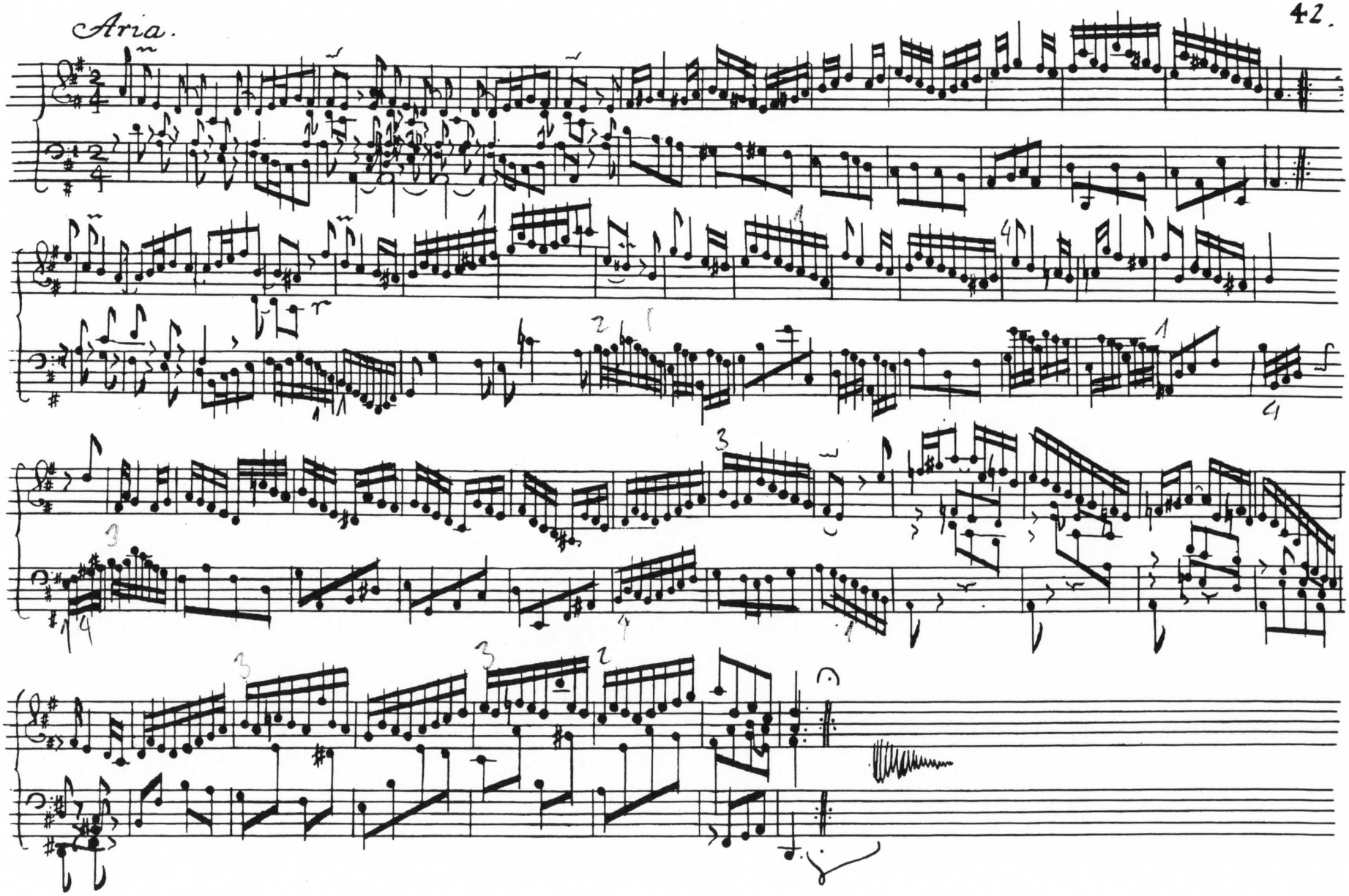
Aria.

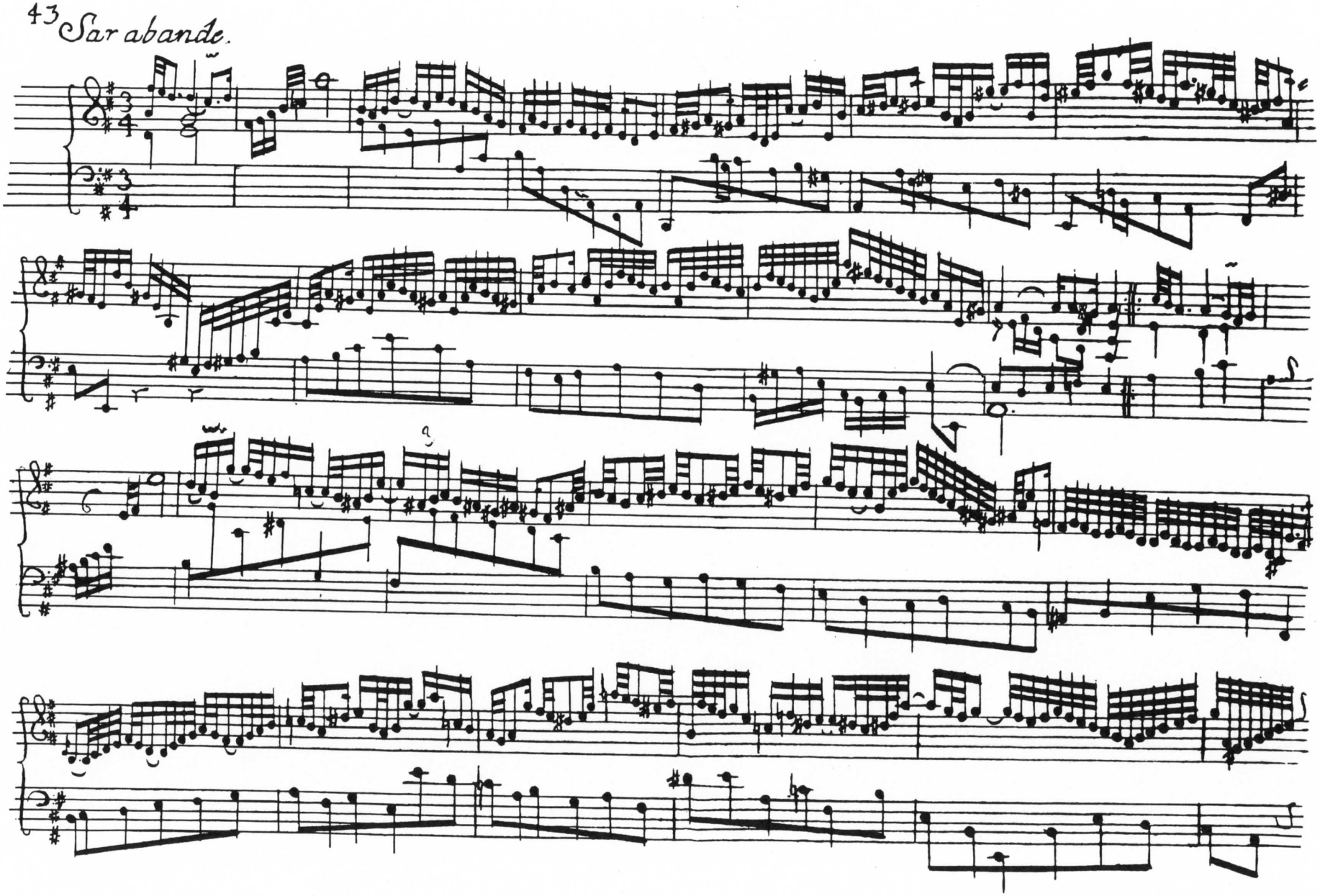
43 Sarabande.

44.

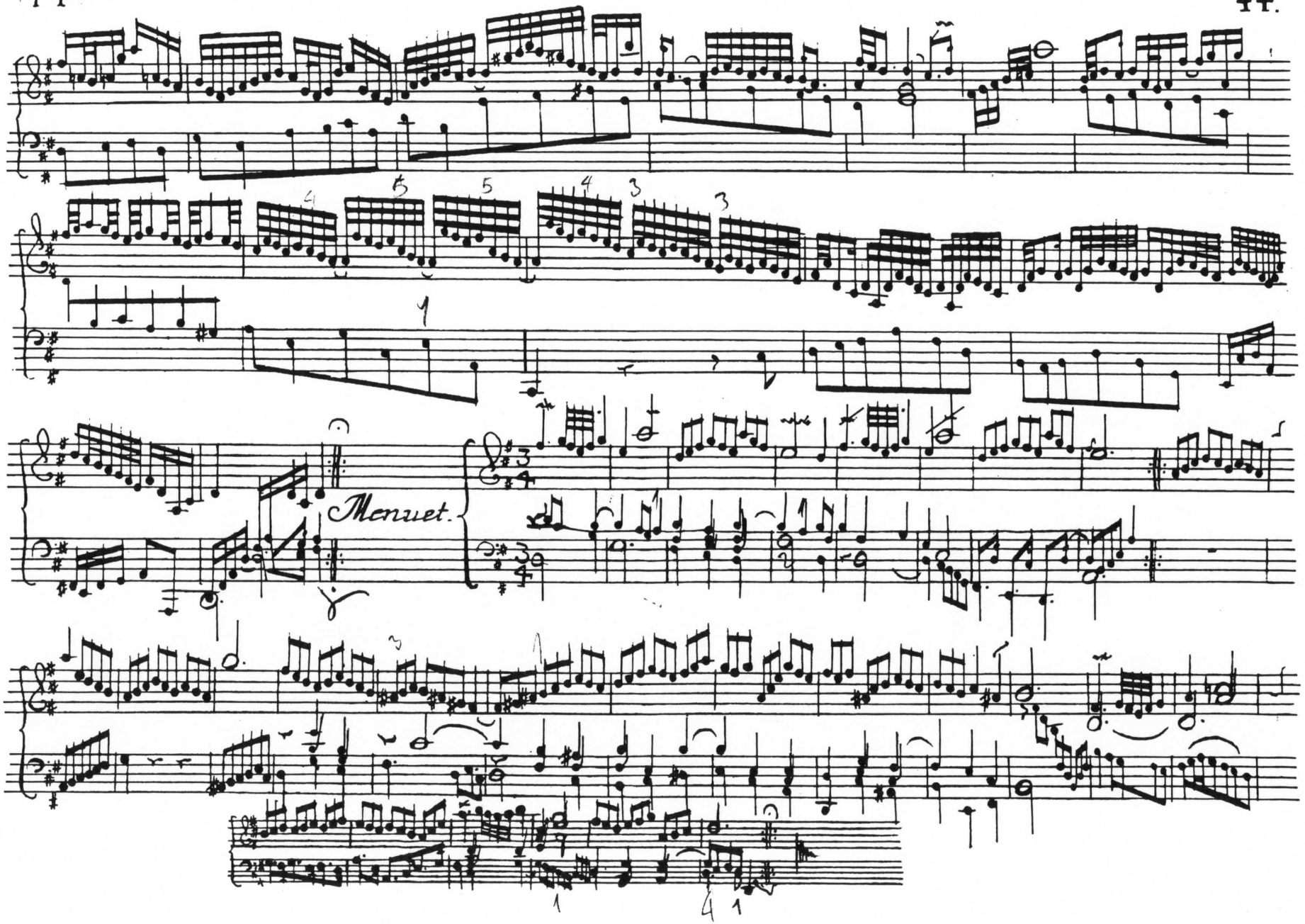

45 Gigue

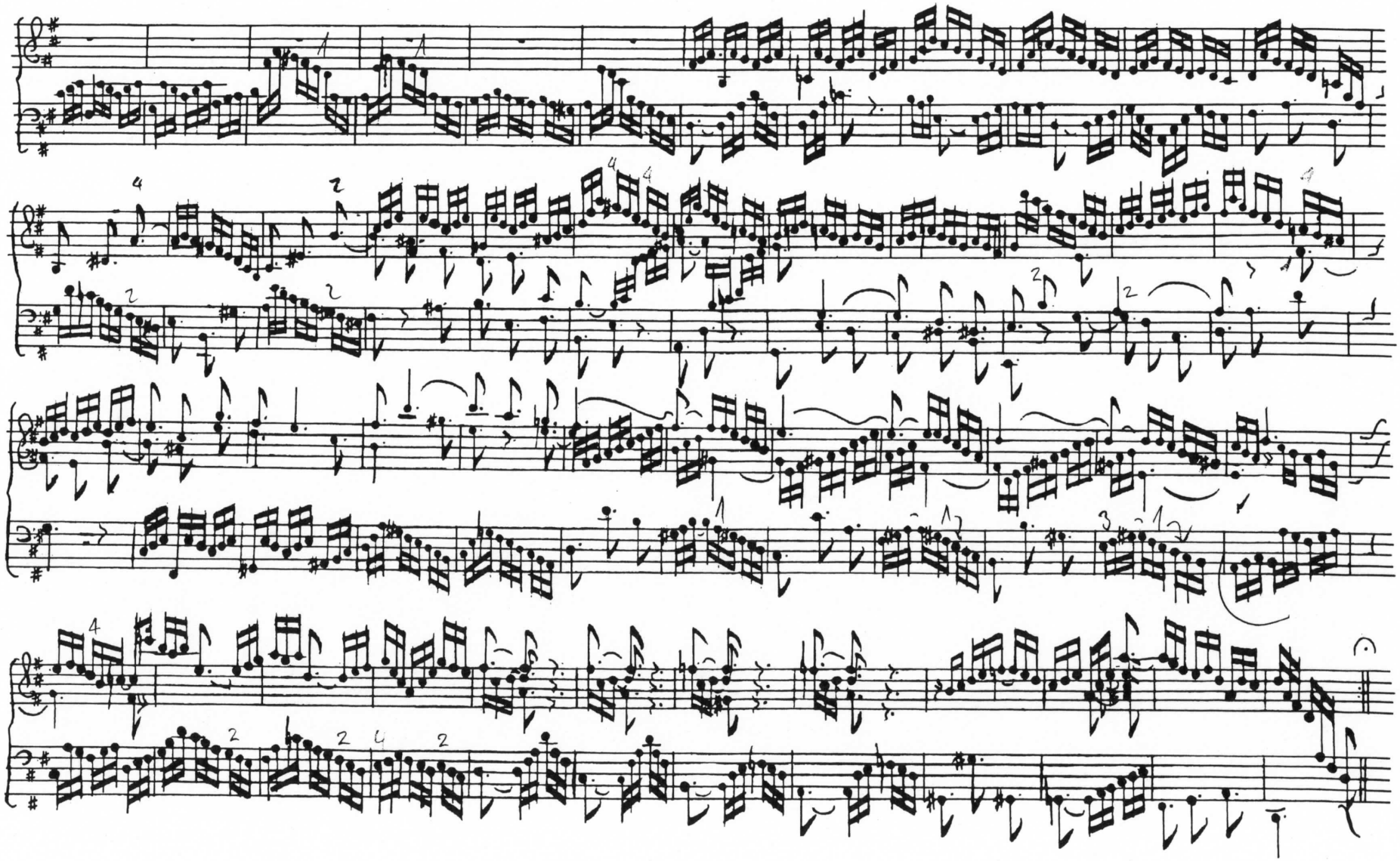

Præambulum. Partita 5.

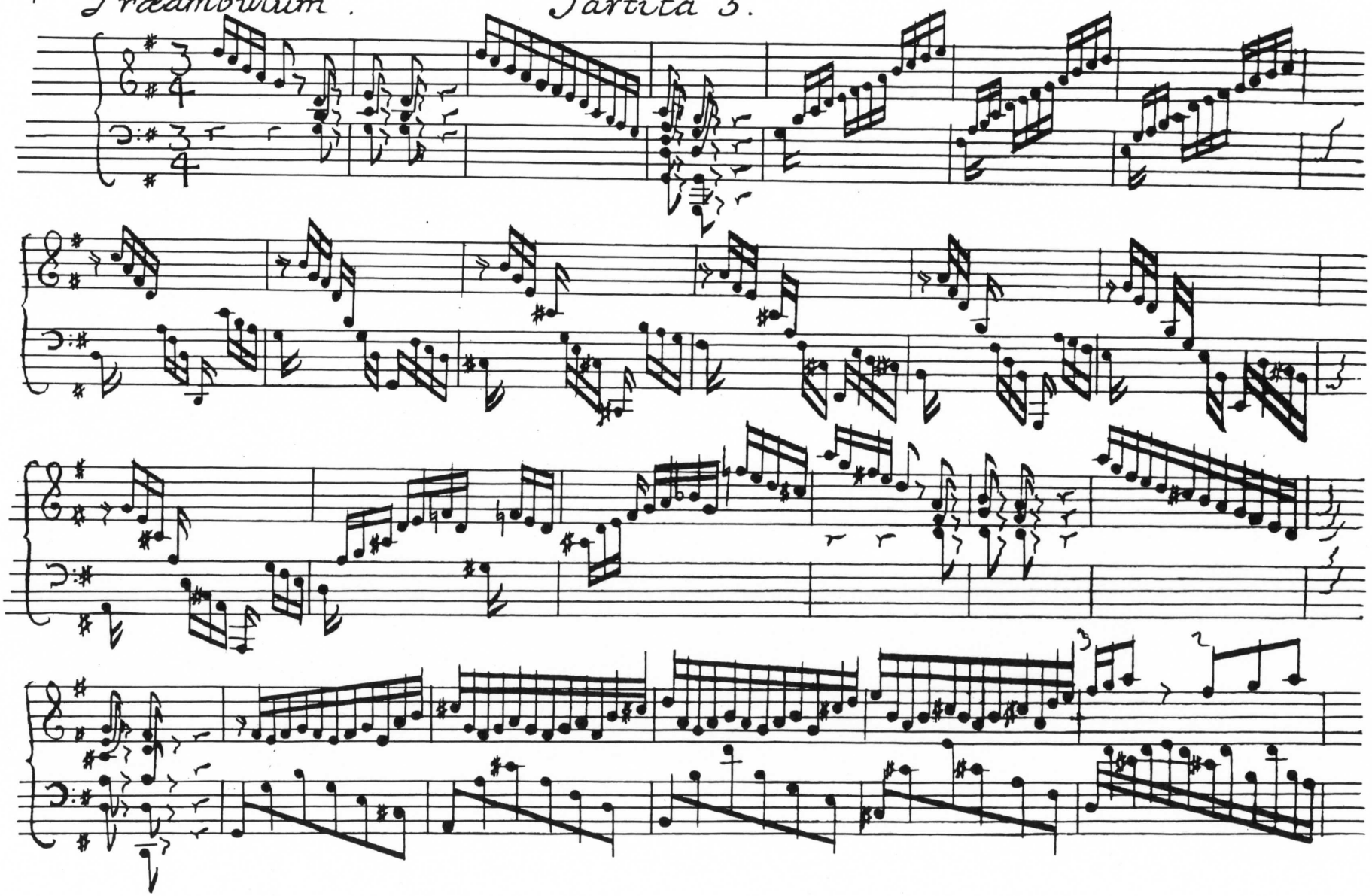

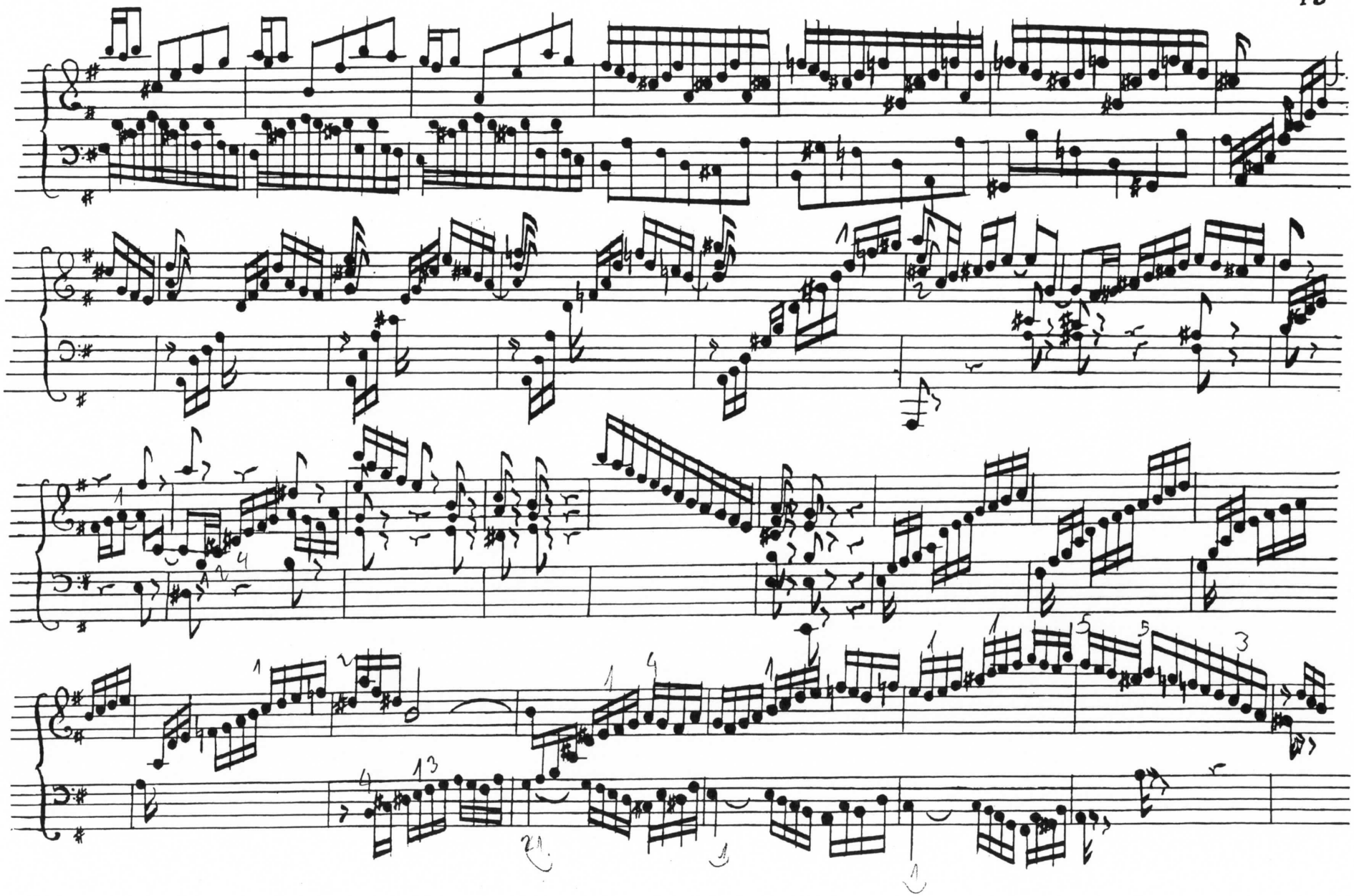

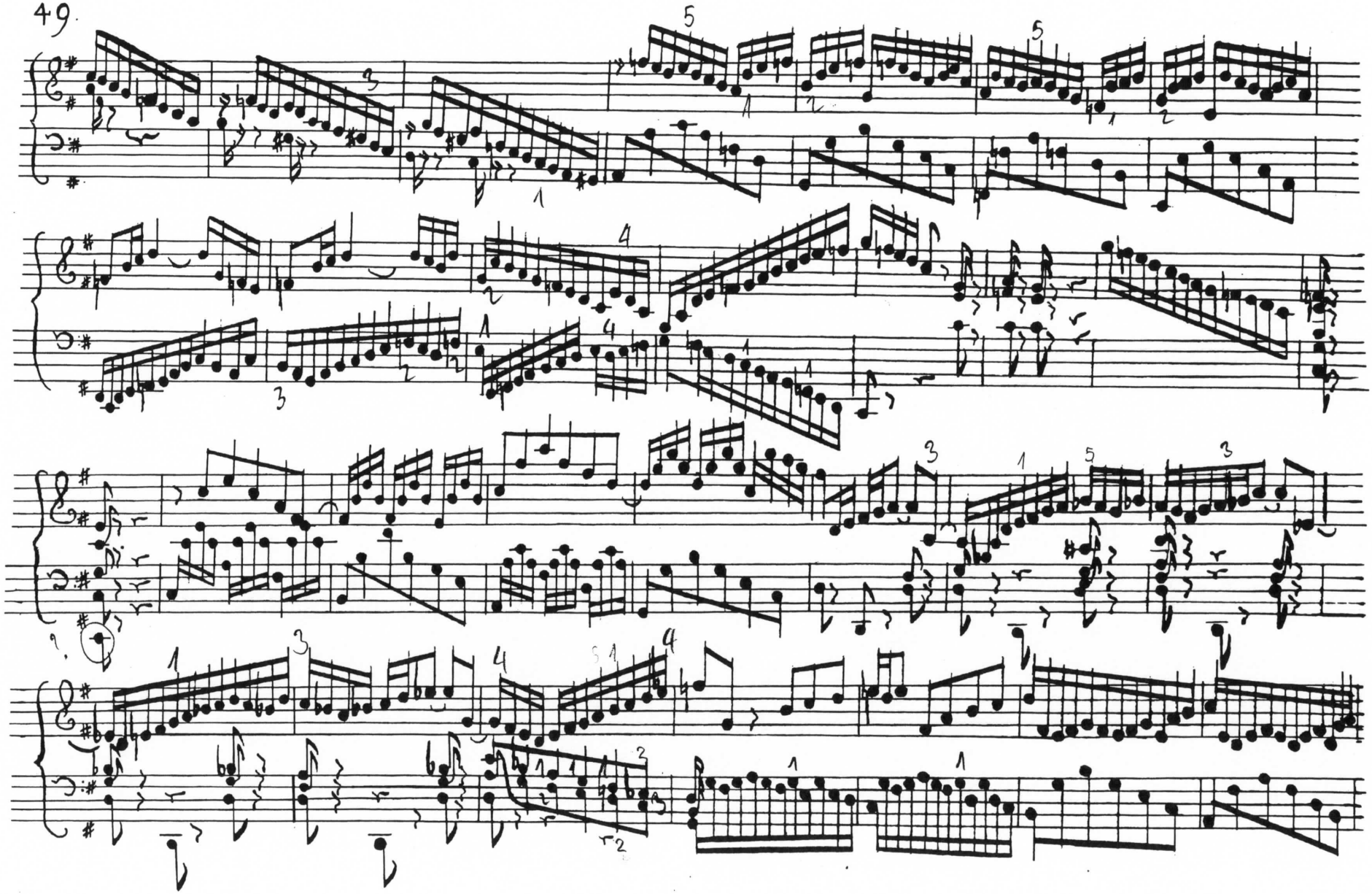

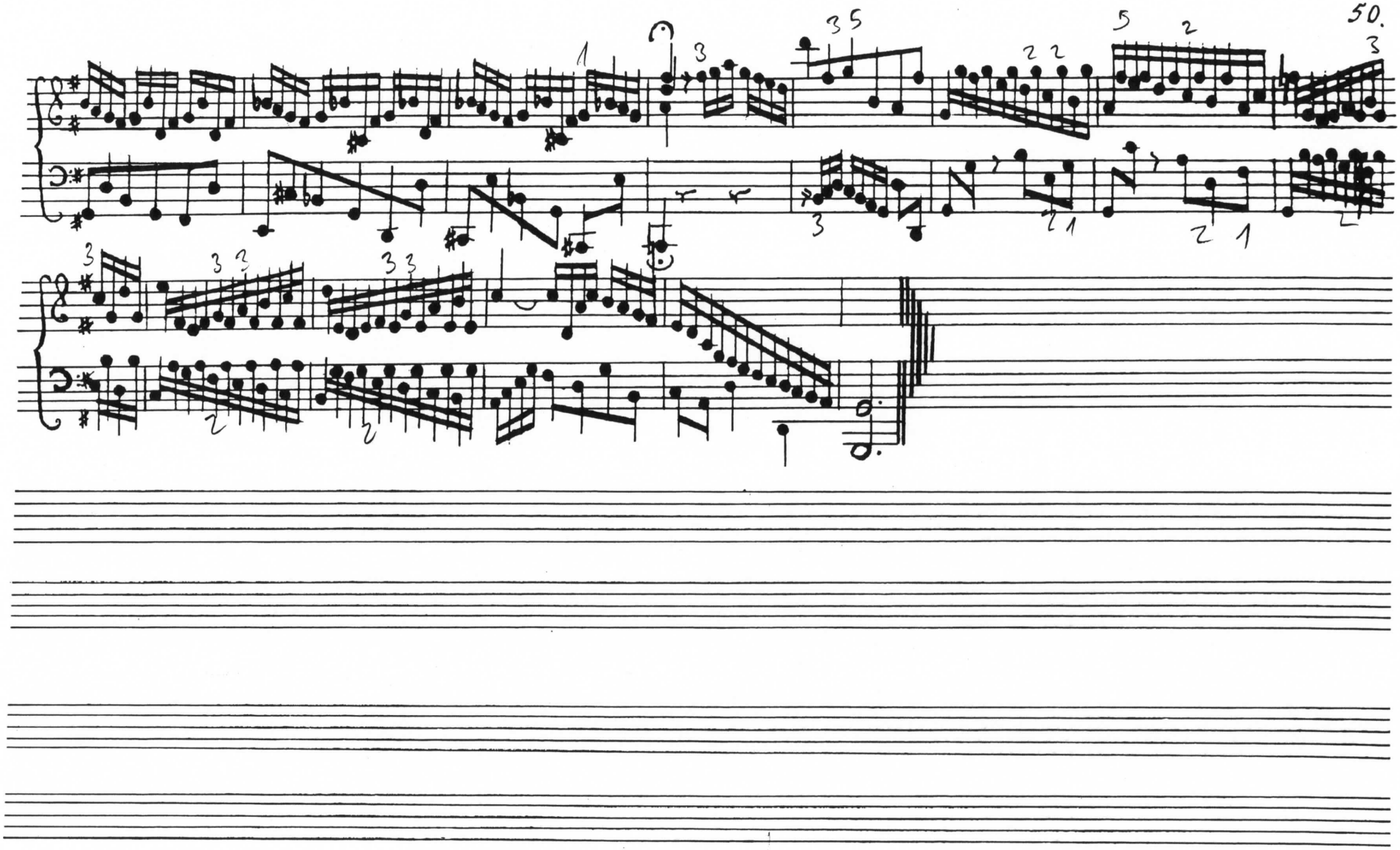

51. Allemande.

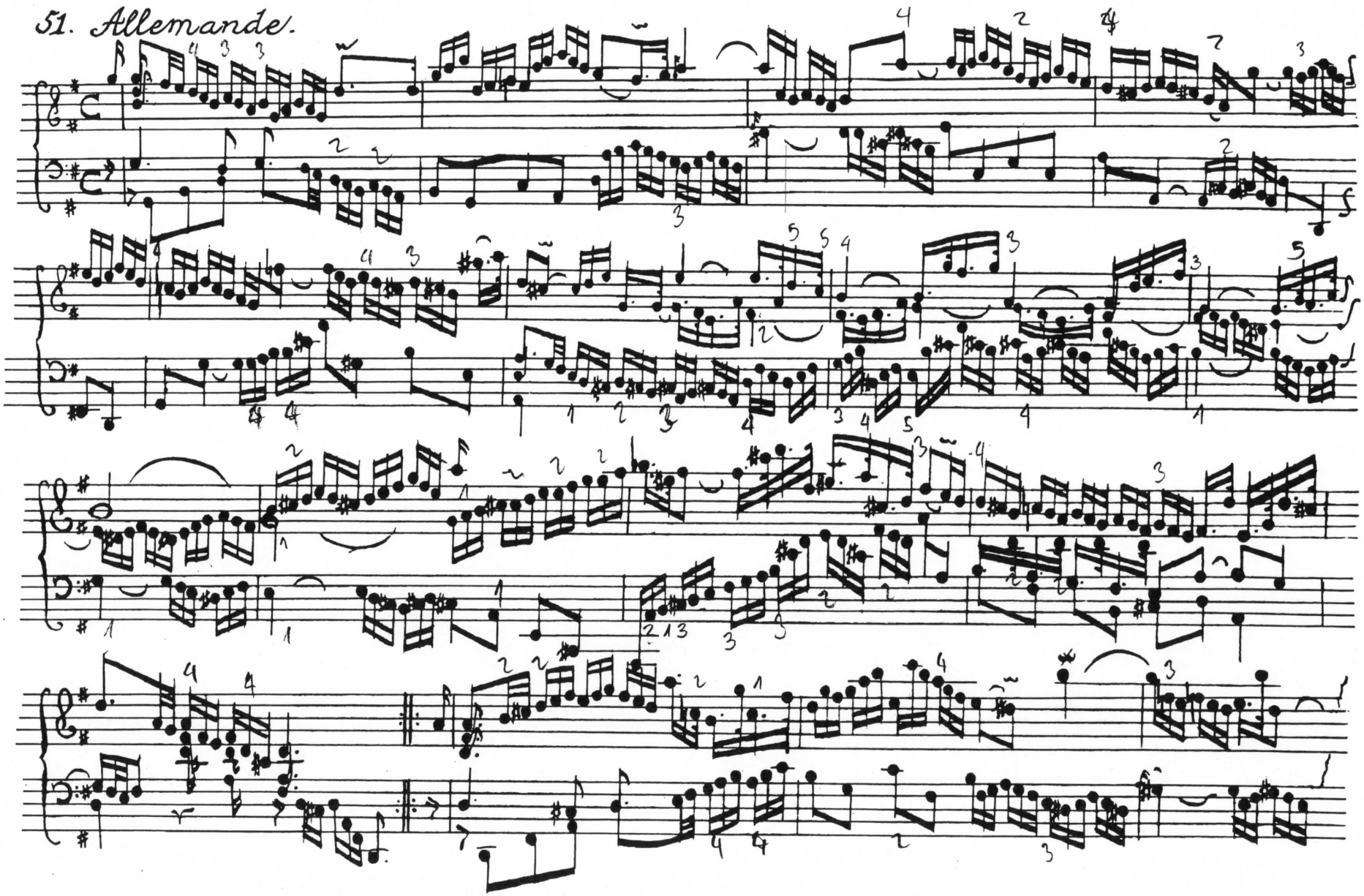

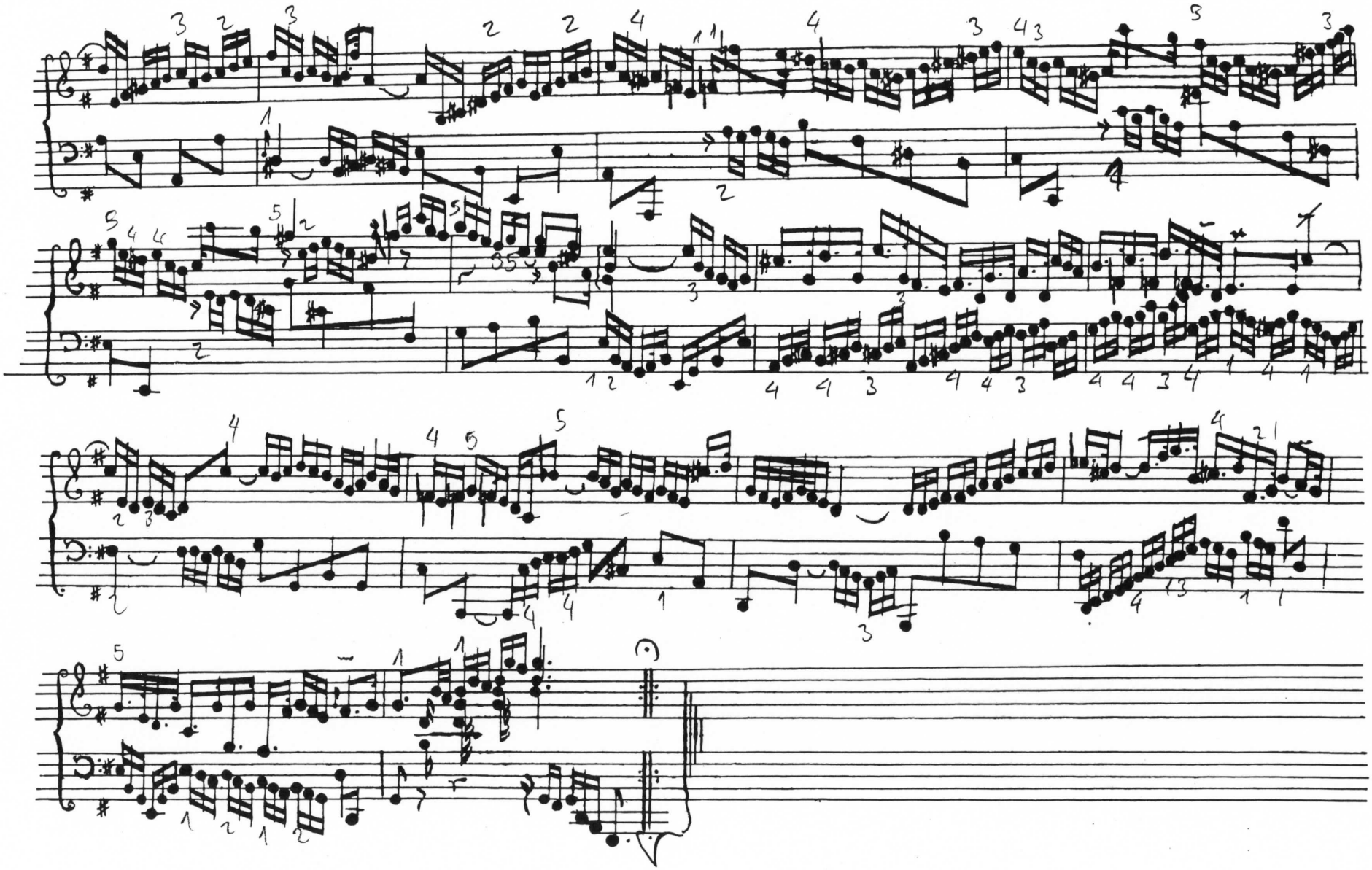

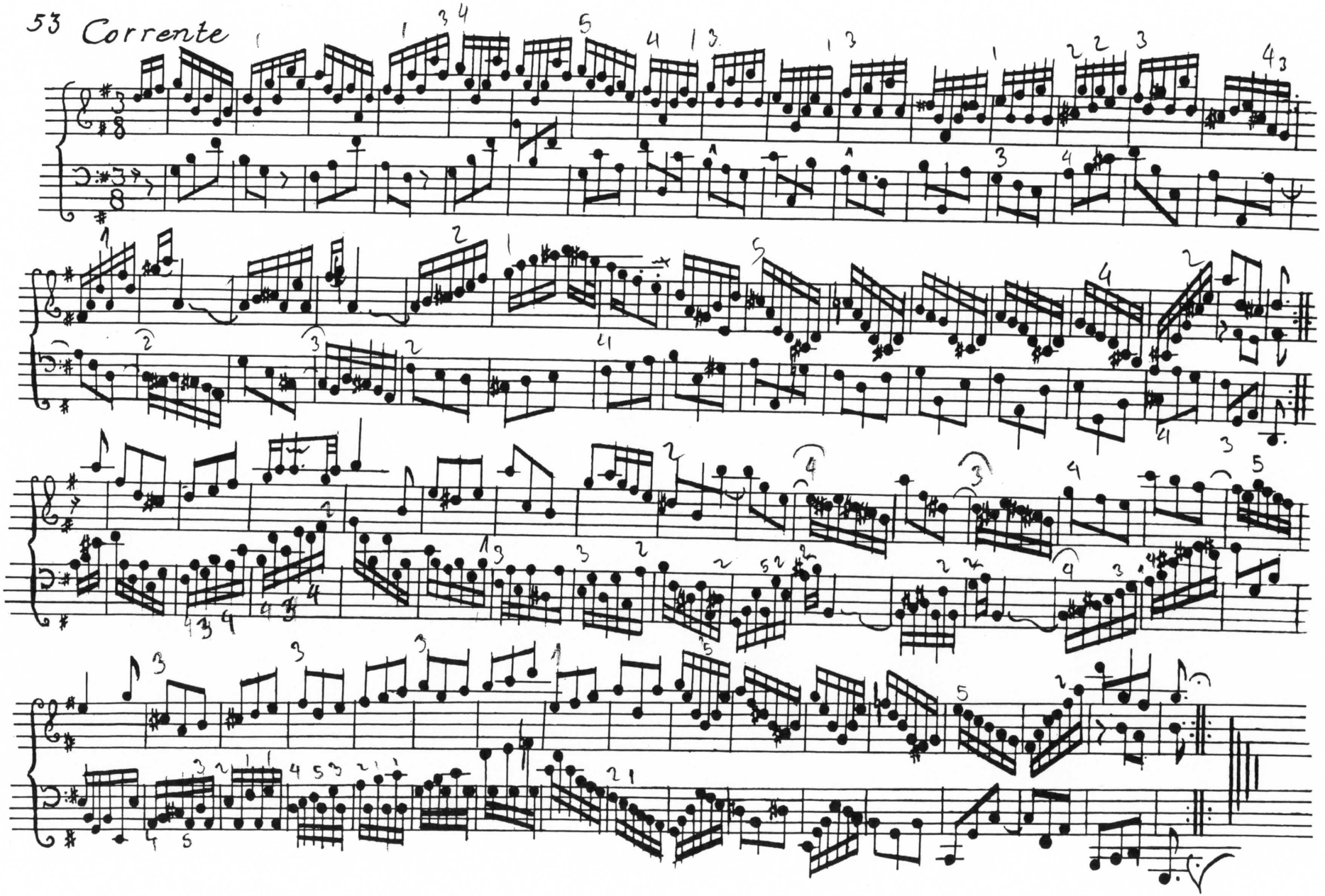
53 Corrente

Sarabande.

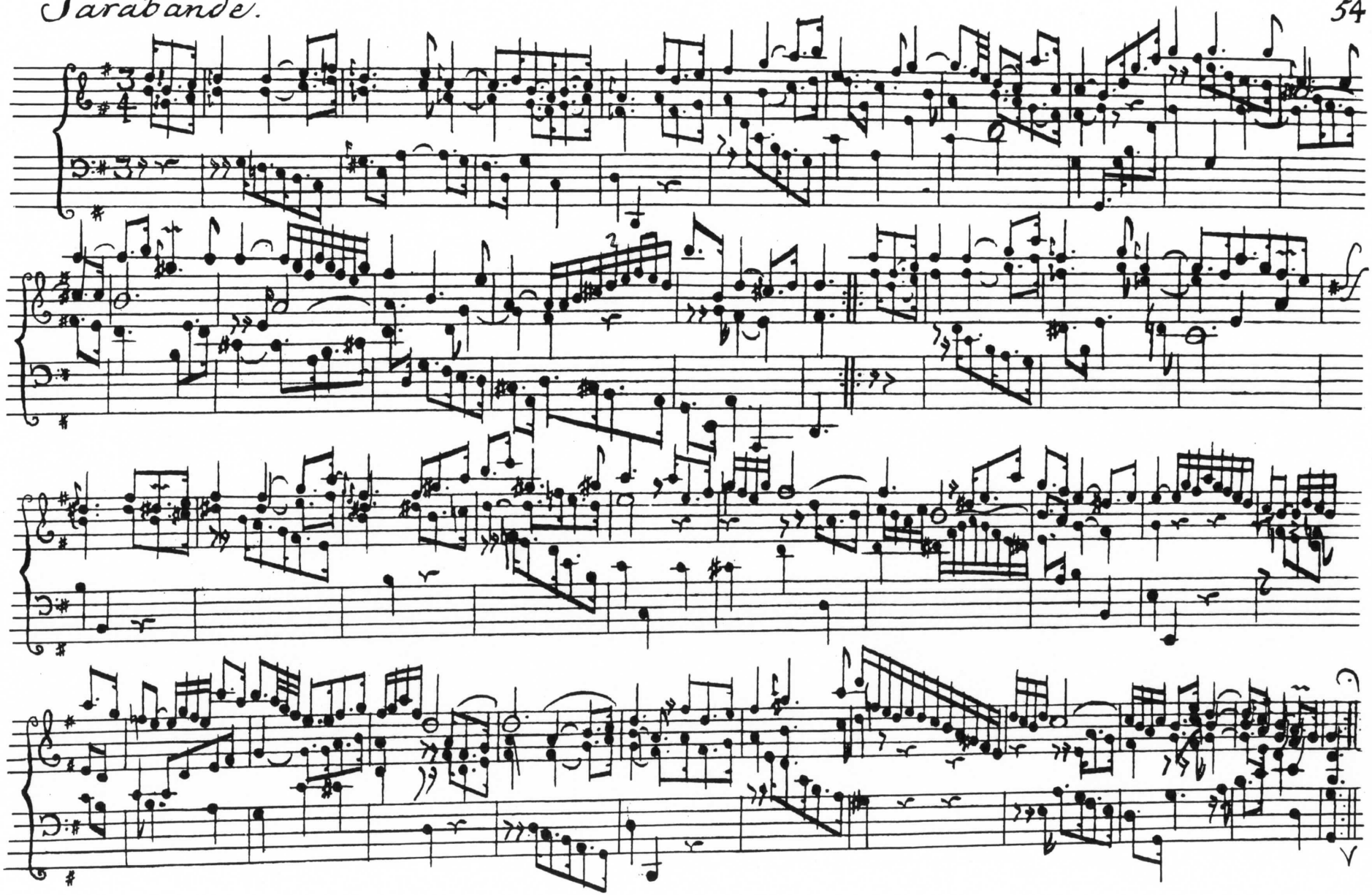

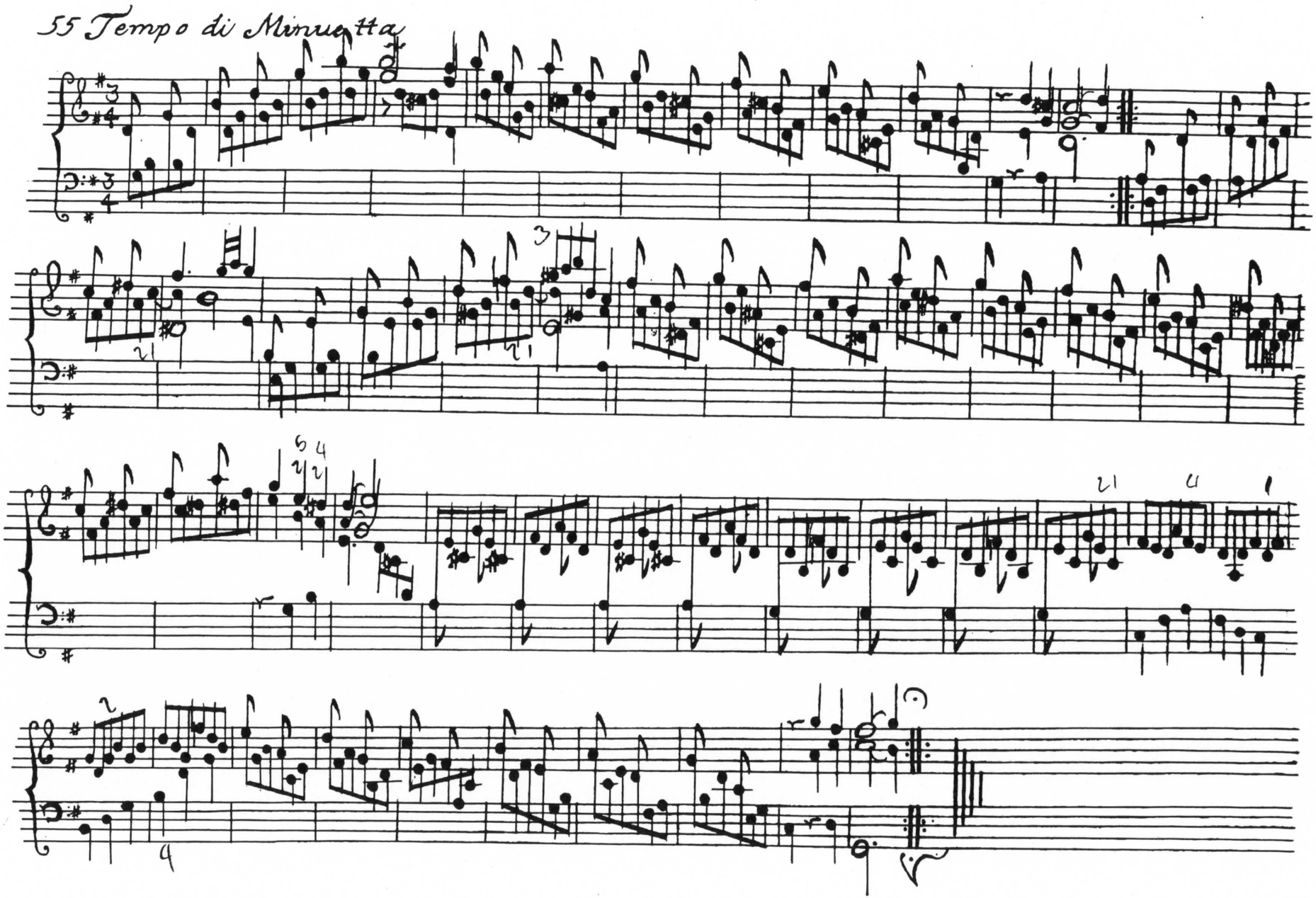
55 Tempo di Minuetta

Passepied.

57 Gigue.

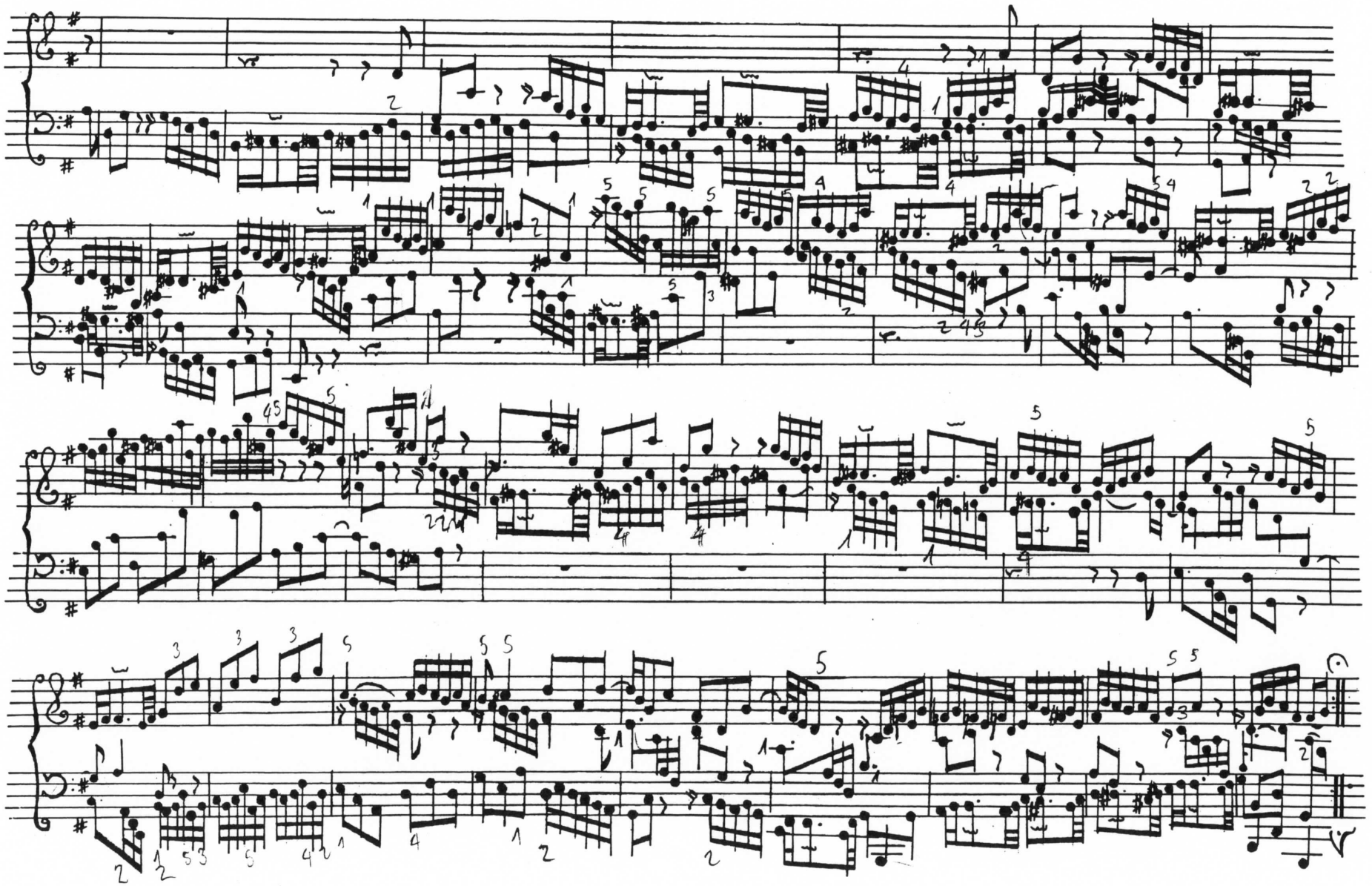

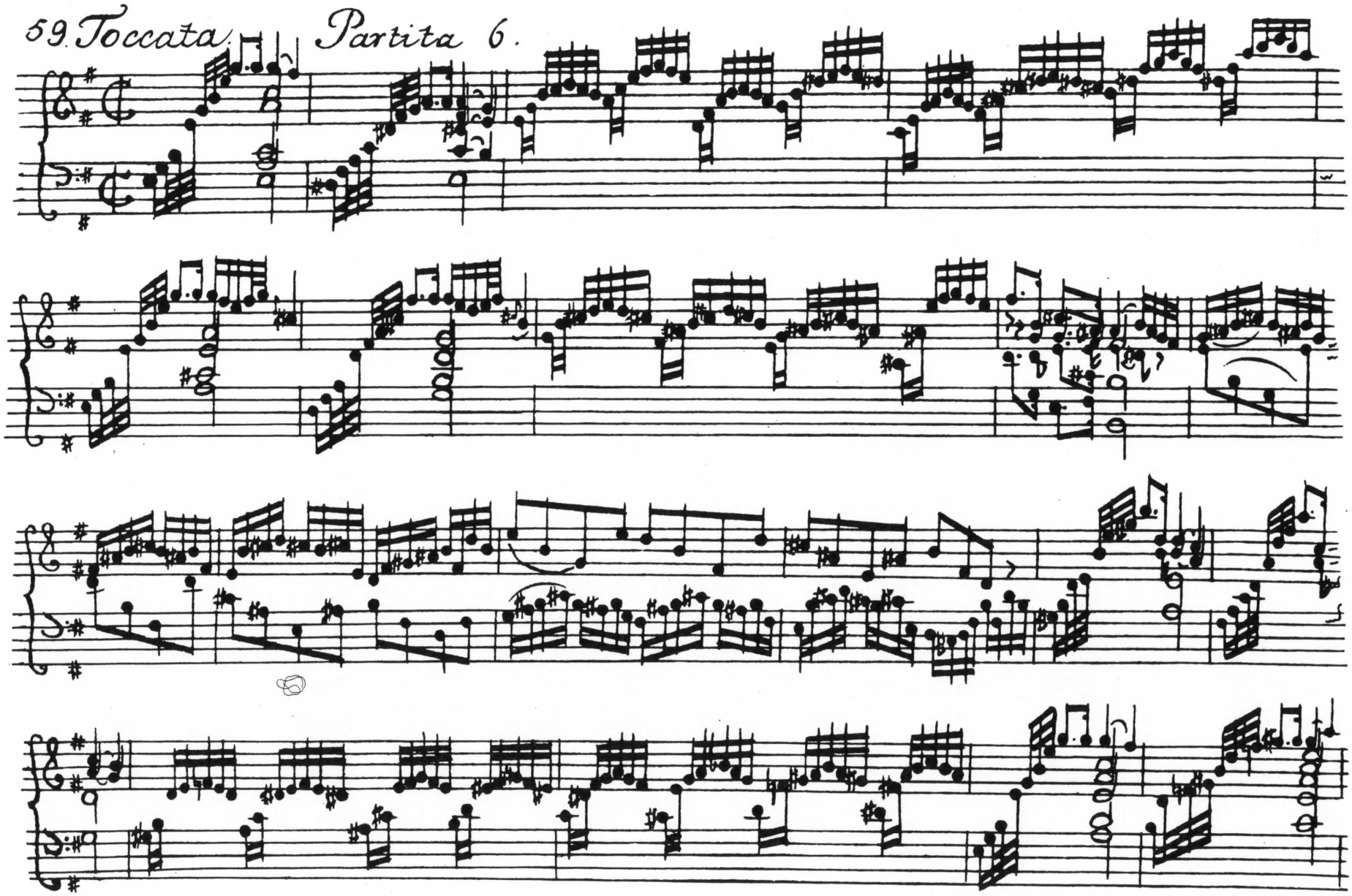
59. Toccata. Partita 6.

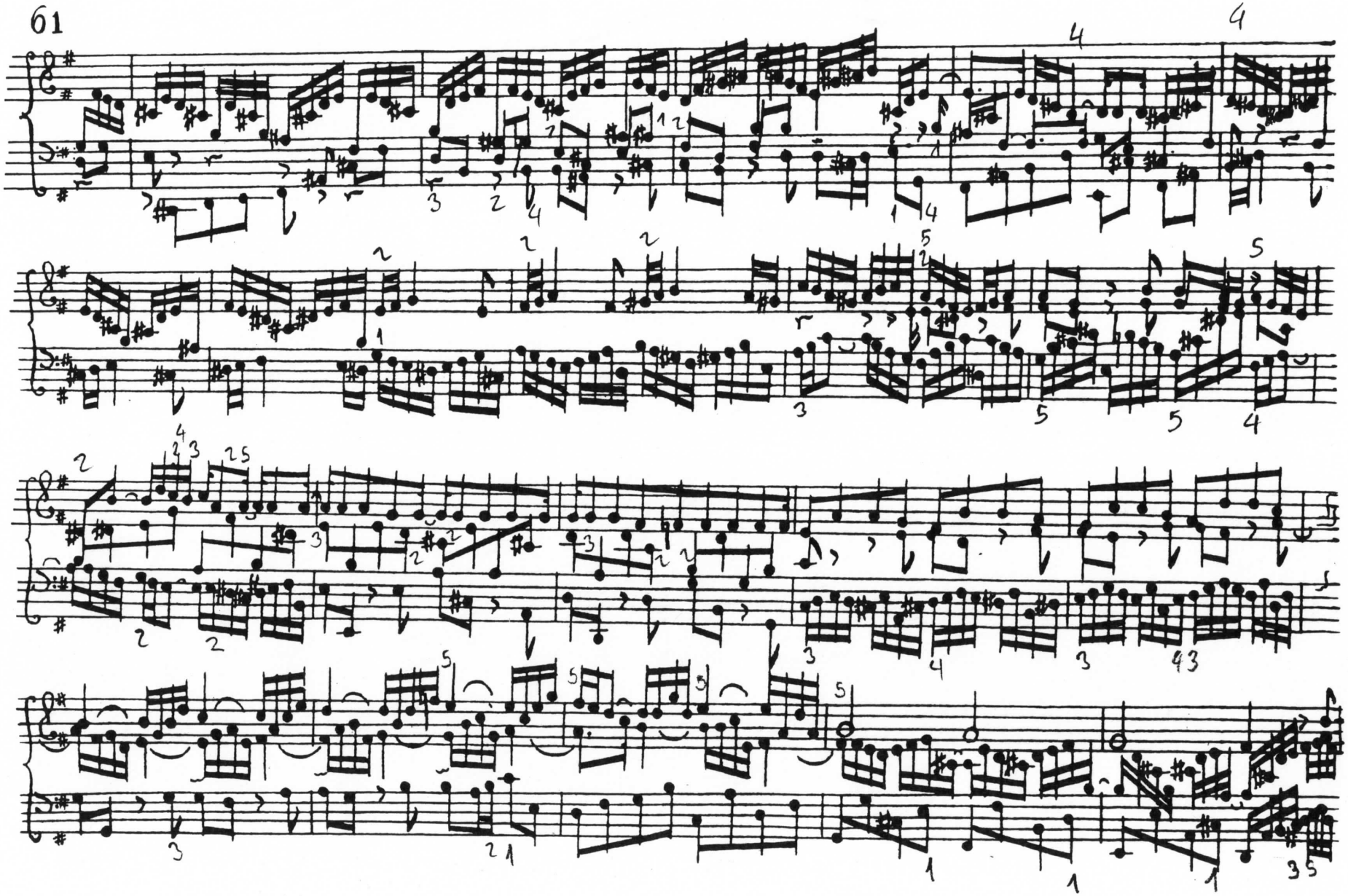

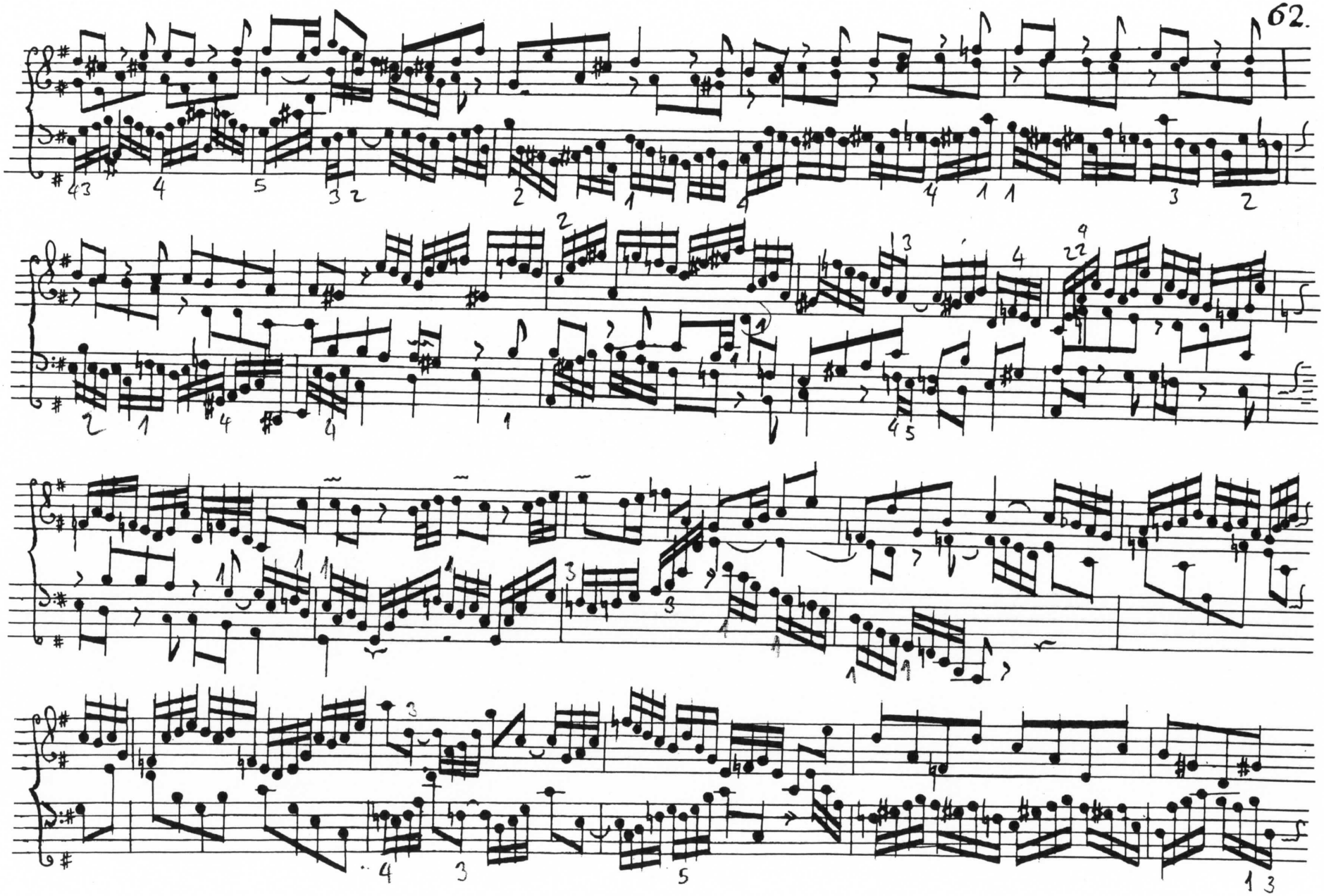

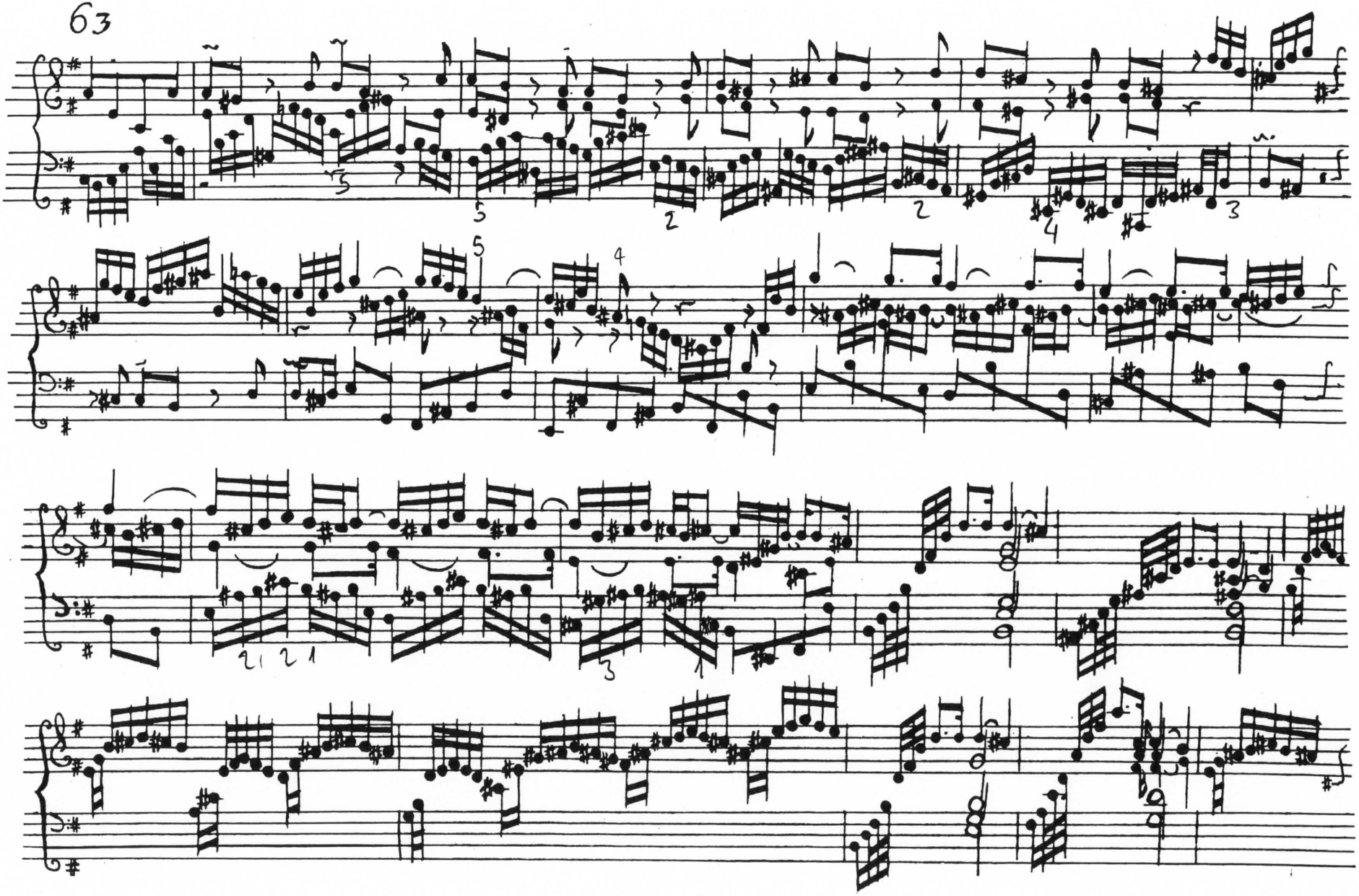

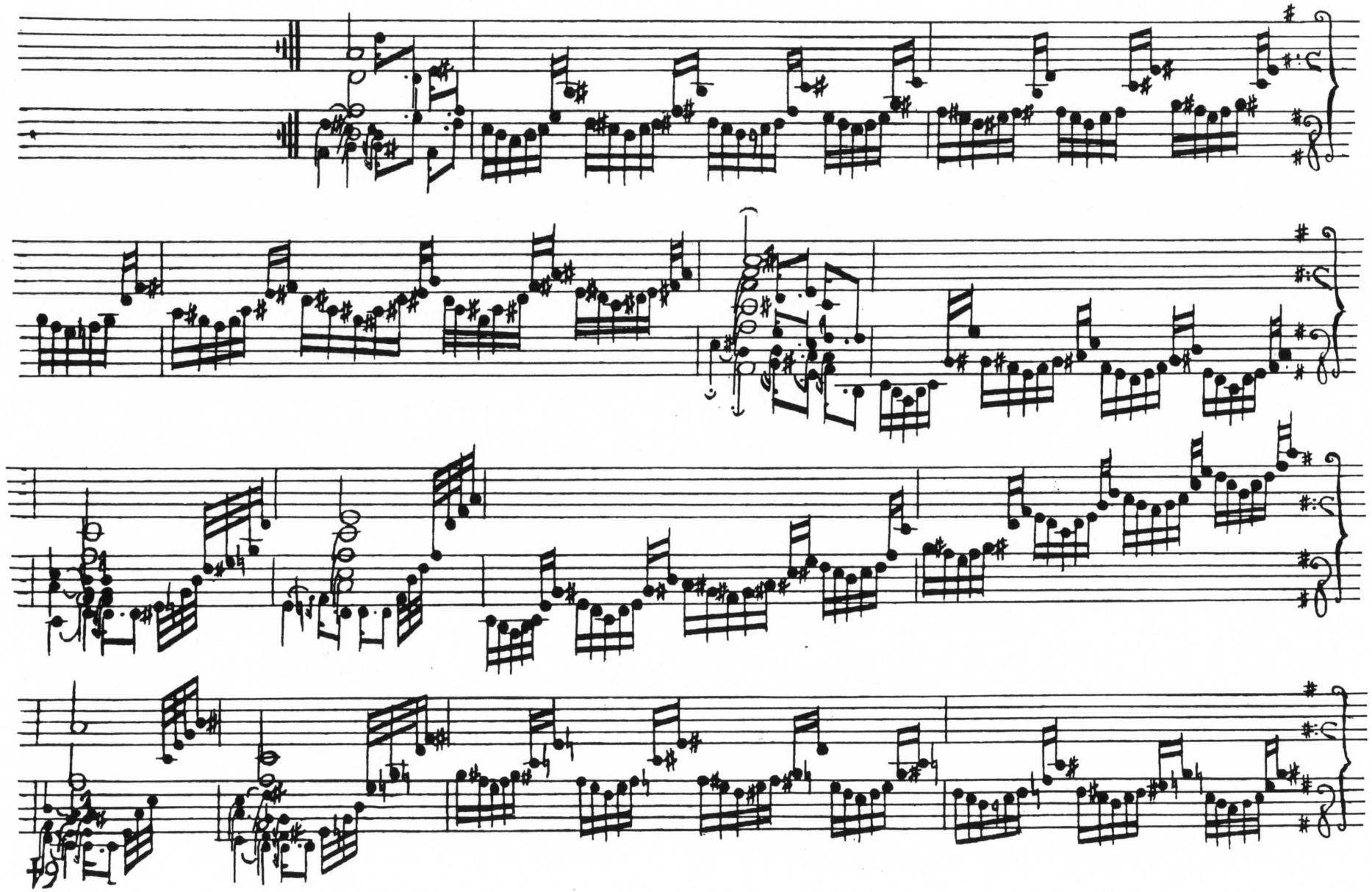

65. Allemanda

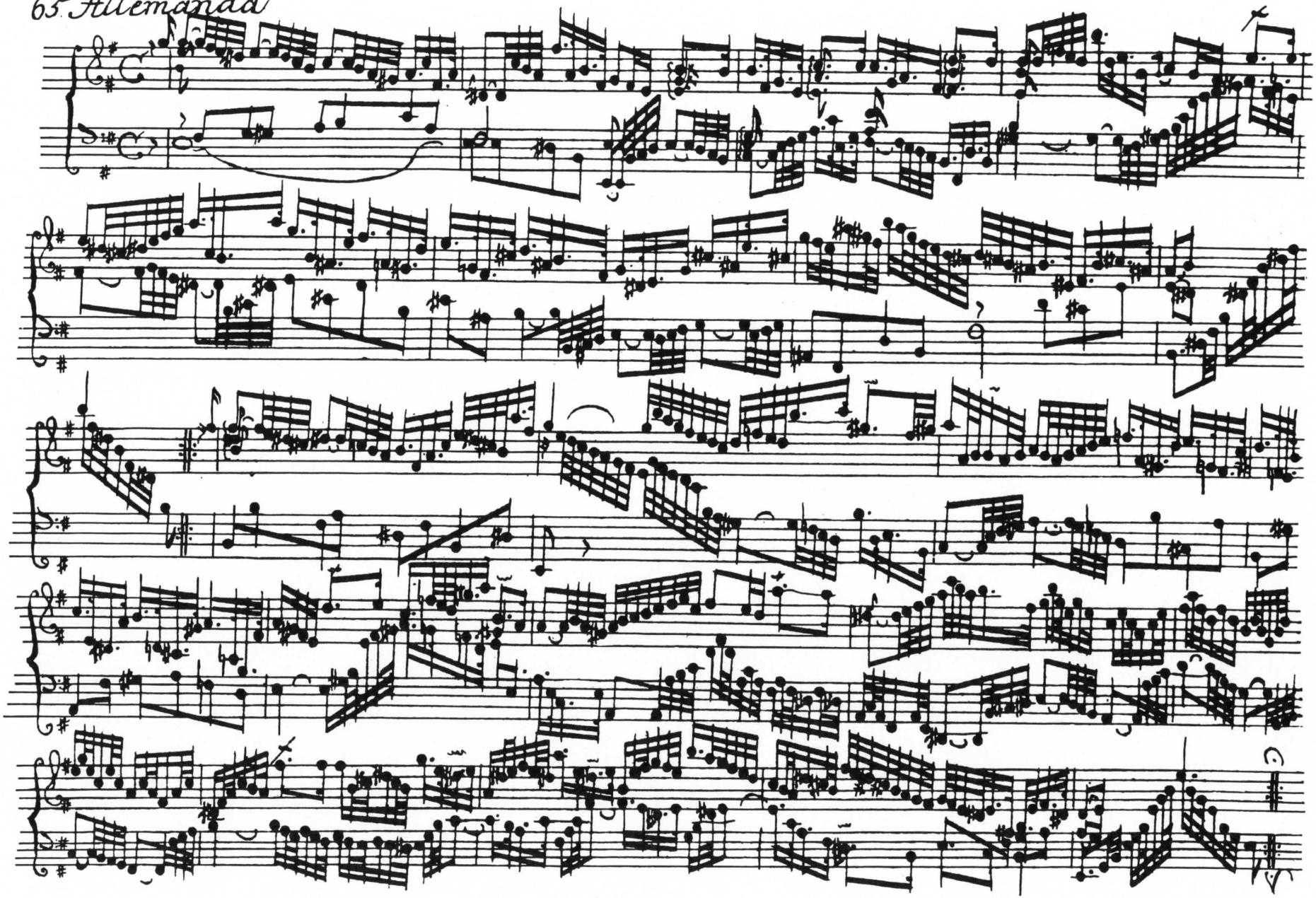

Corrente.

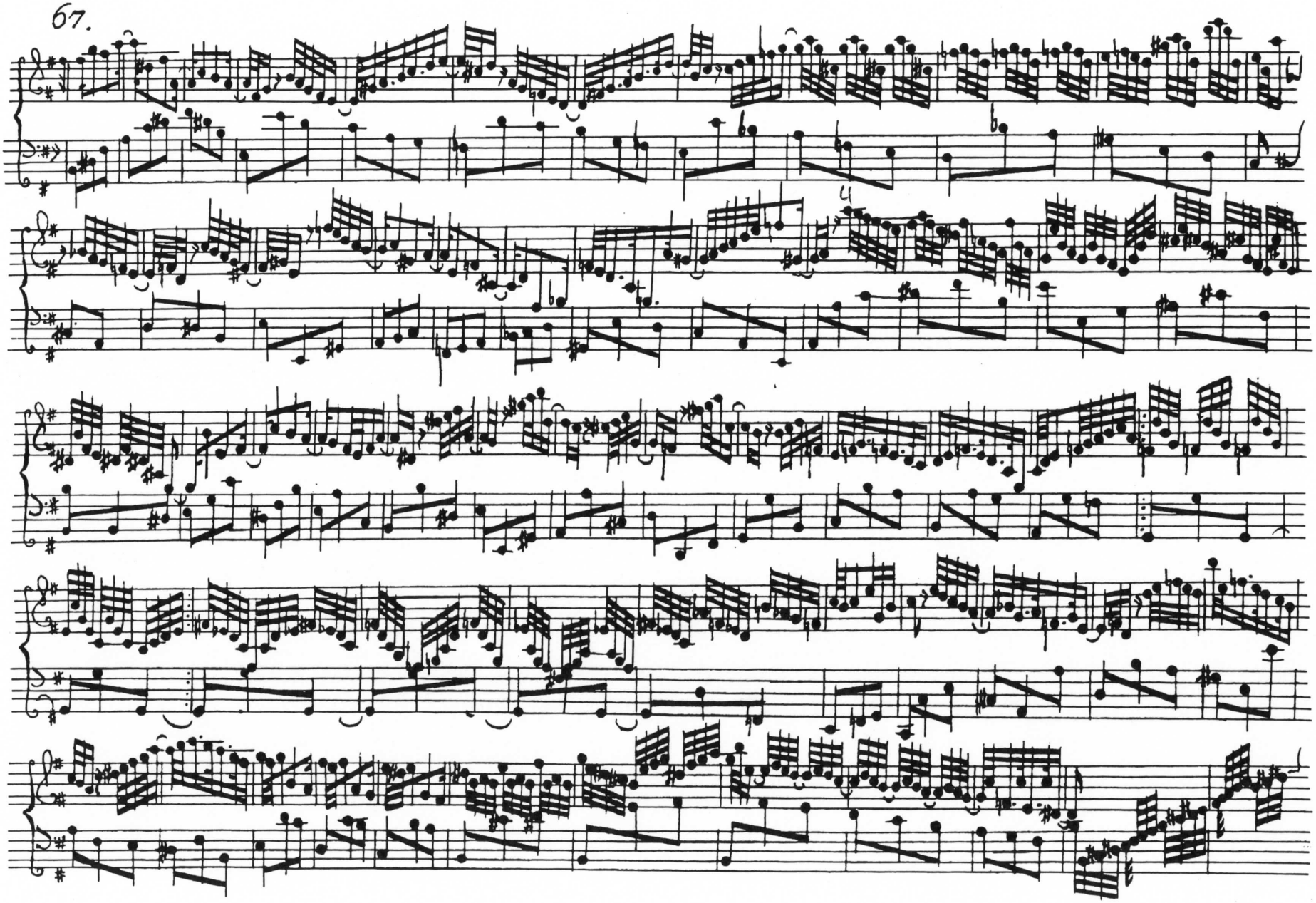

Air.

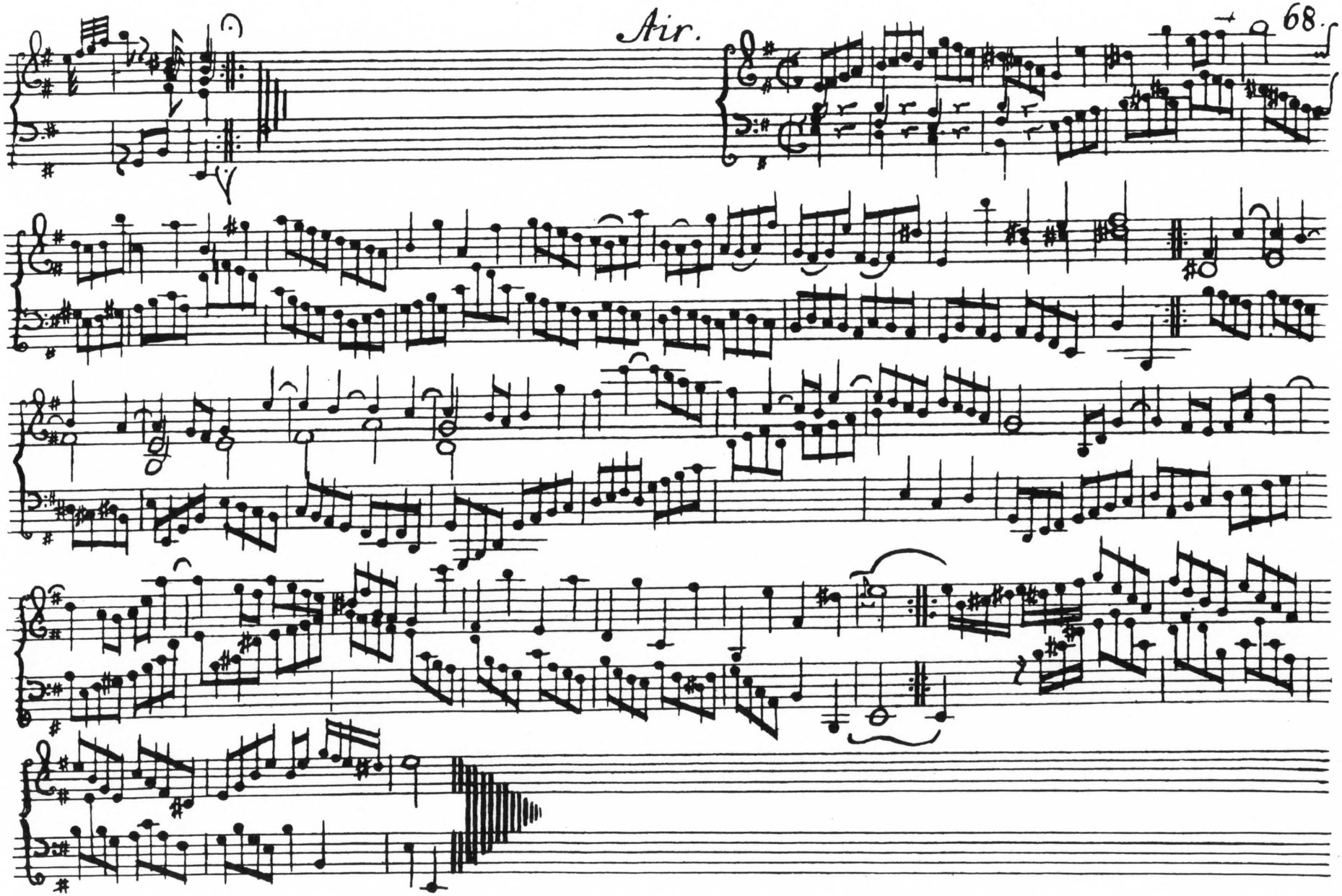

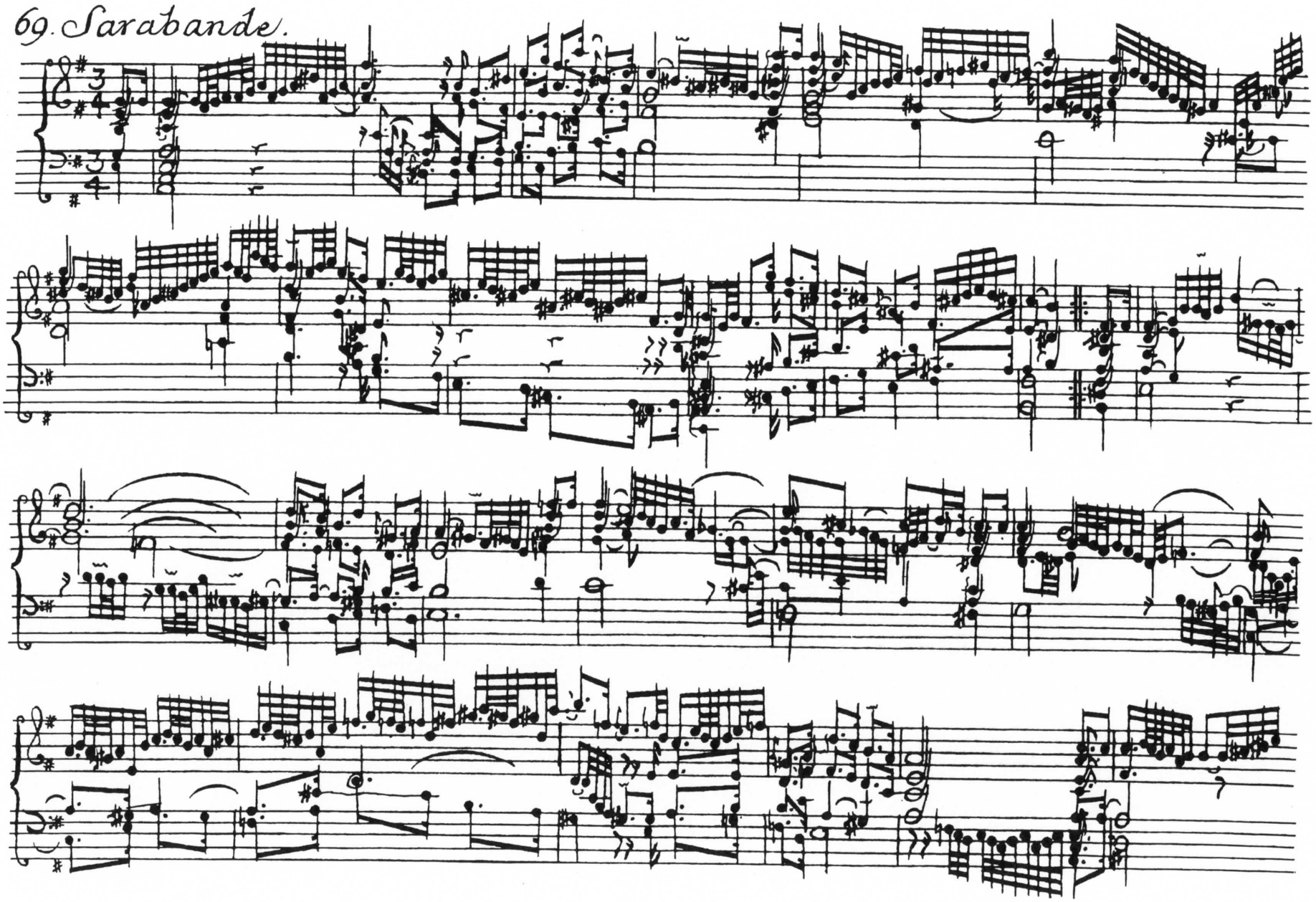
69. Sarabande.

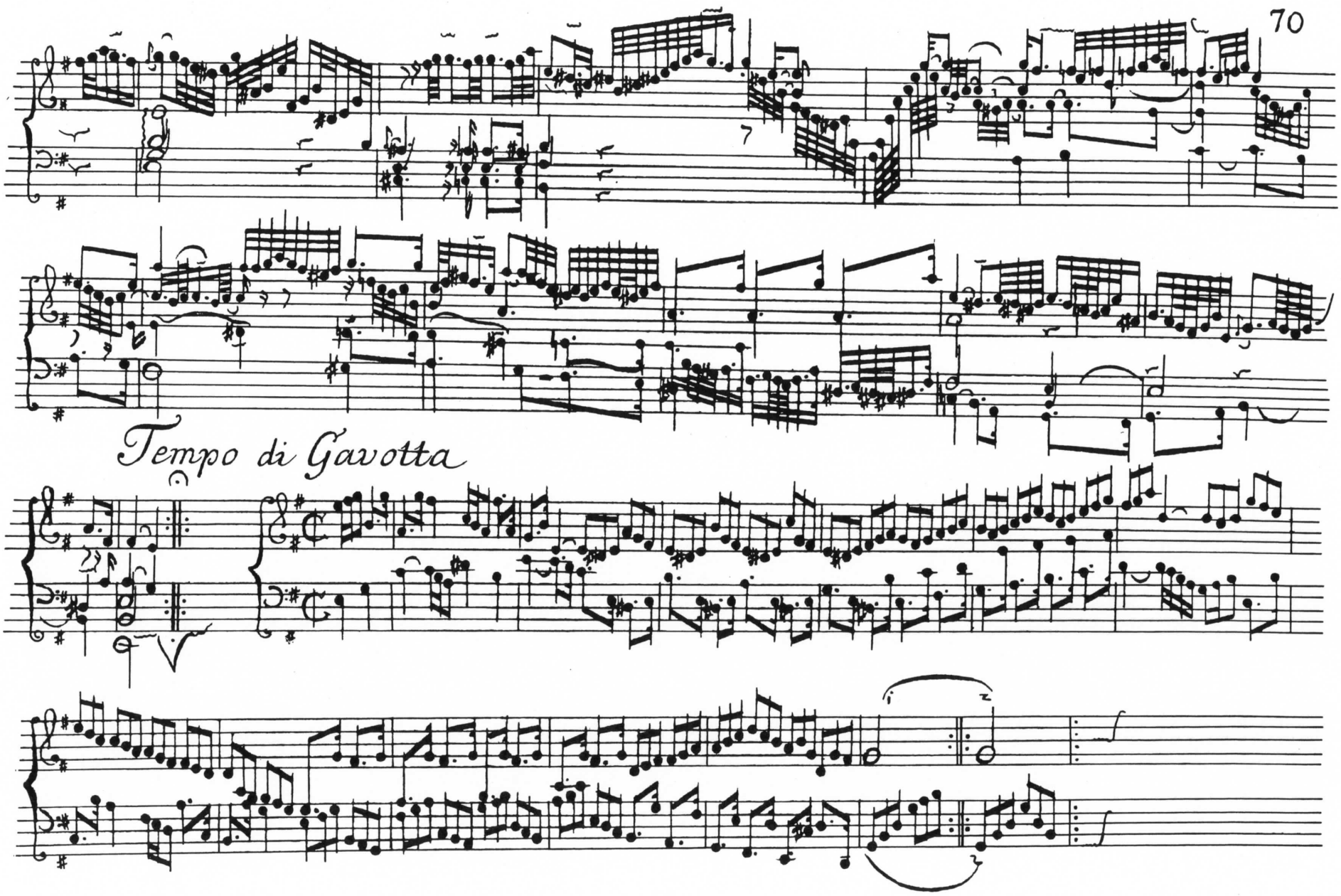
7
Tempo di Gavotta

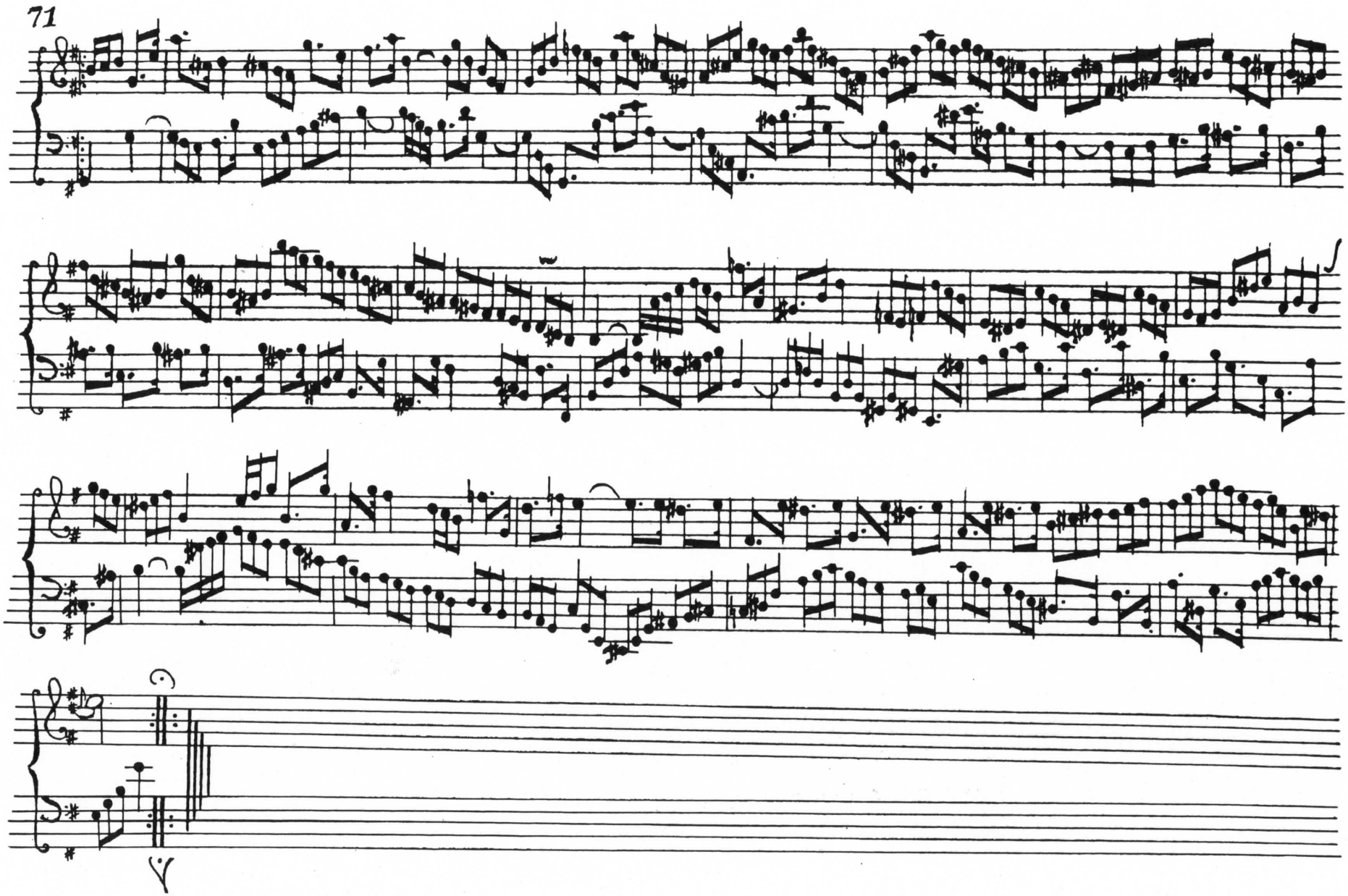

Gique.

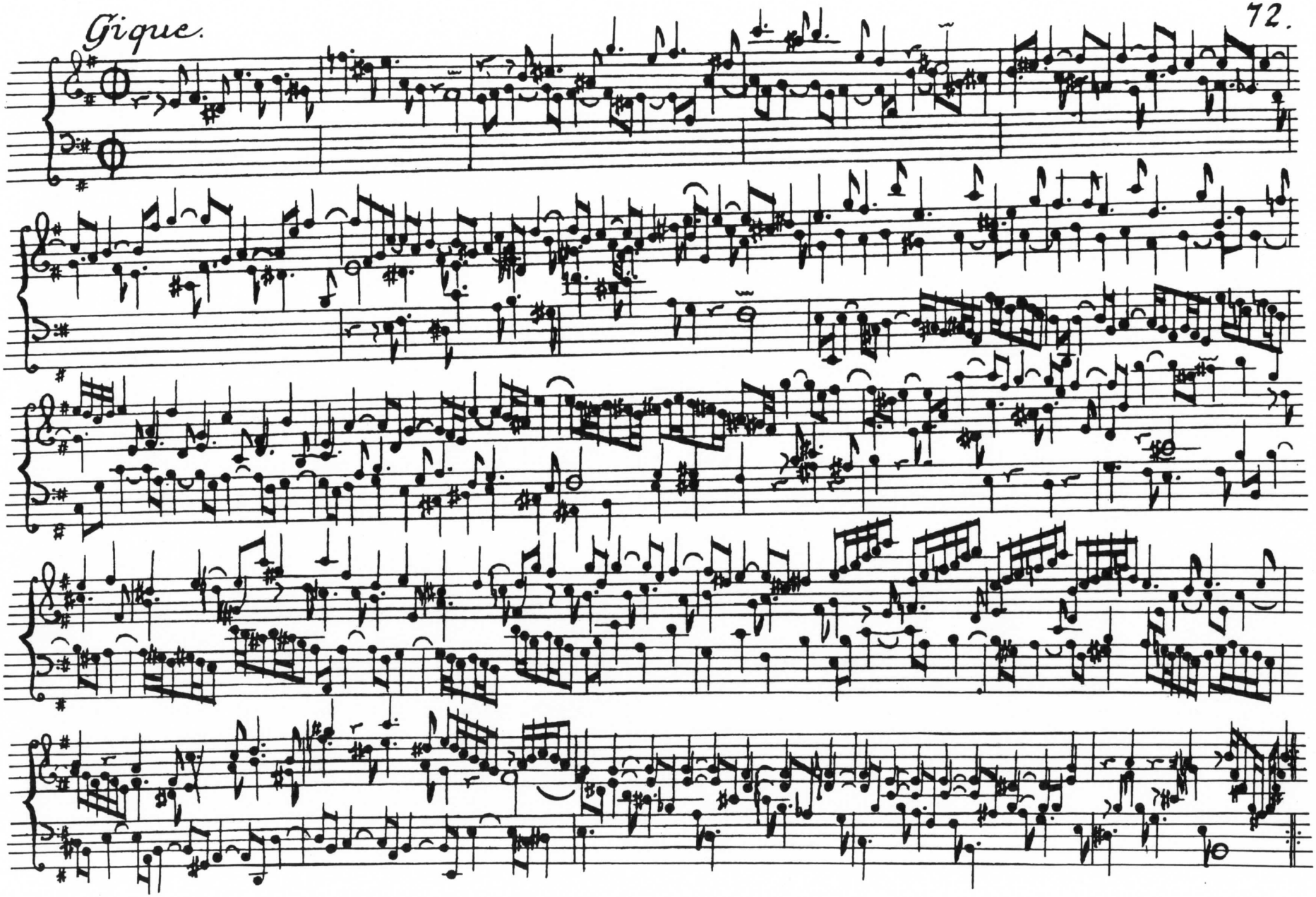

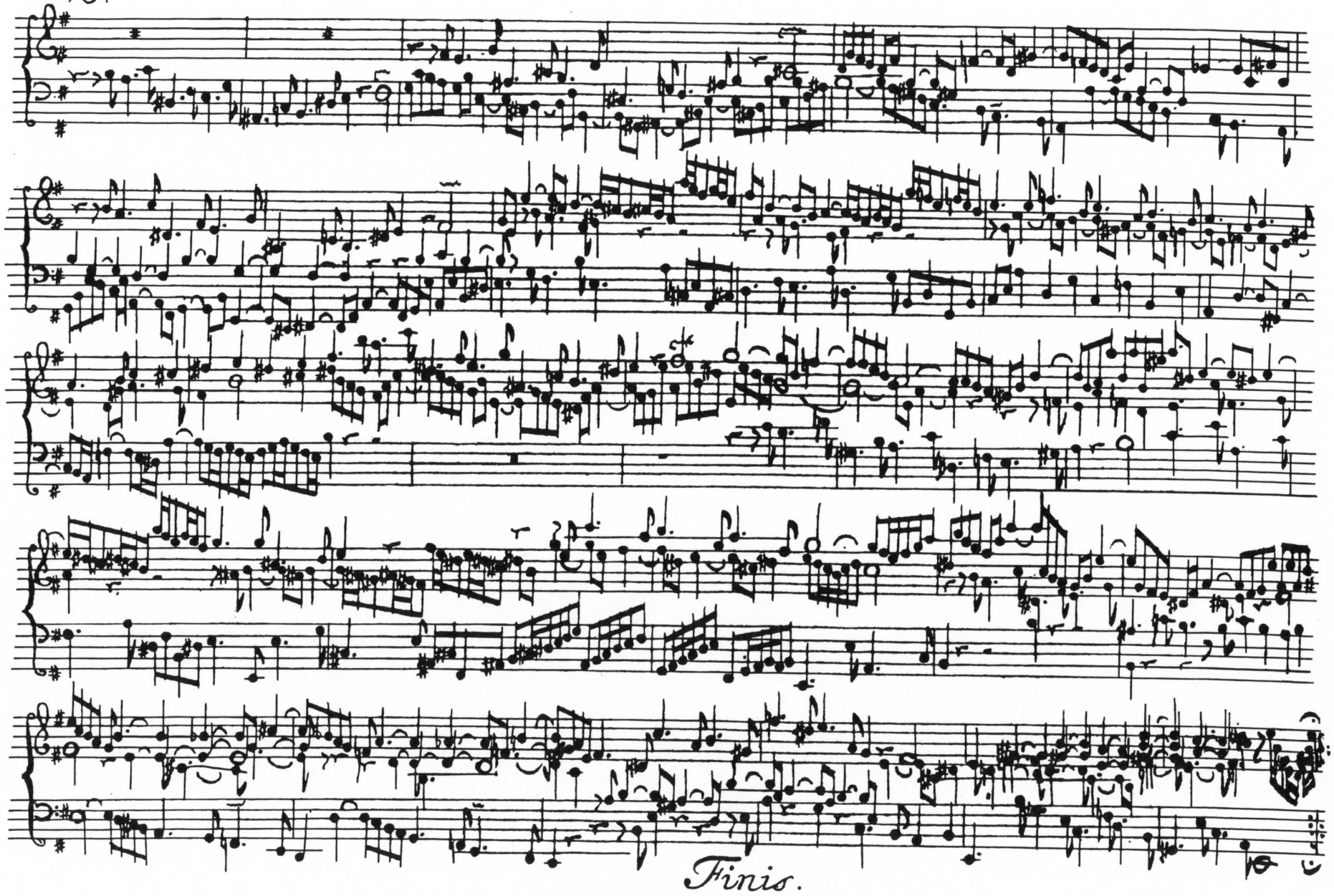
Finis.