

I

À Monsieur W. BESSEL.

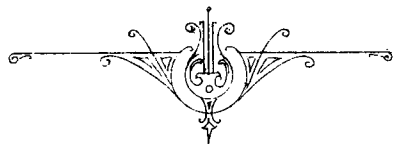

Quatre miniatures

POUR PIANO

par

B. GRODZKI.

OP. 10

- | | |
|---------------------------|---------------|
| 1. Berceuse. | 2. Impromptu. |
| 3. Sérénade mélancolique. | 4. Scherzino. |

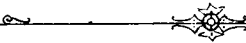

Propriété des éditeurs pour tous pays.

W. BESSEL et C^{ie}
Sⁱ PÉTERSBOURG et MOSCOU.

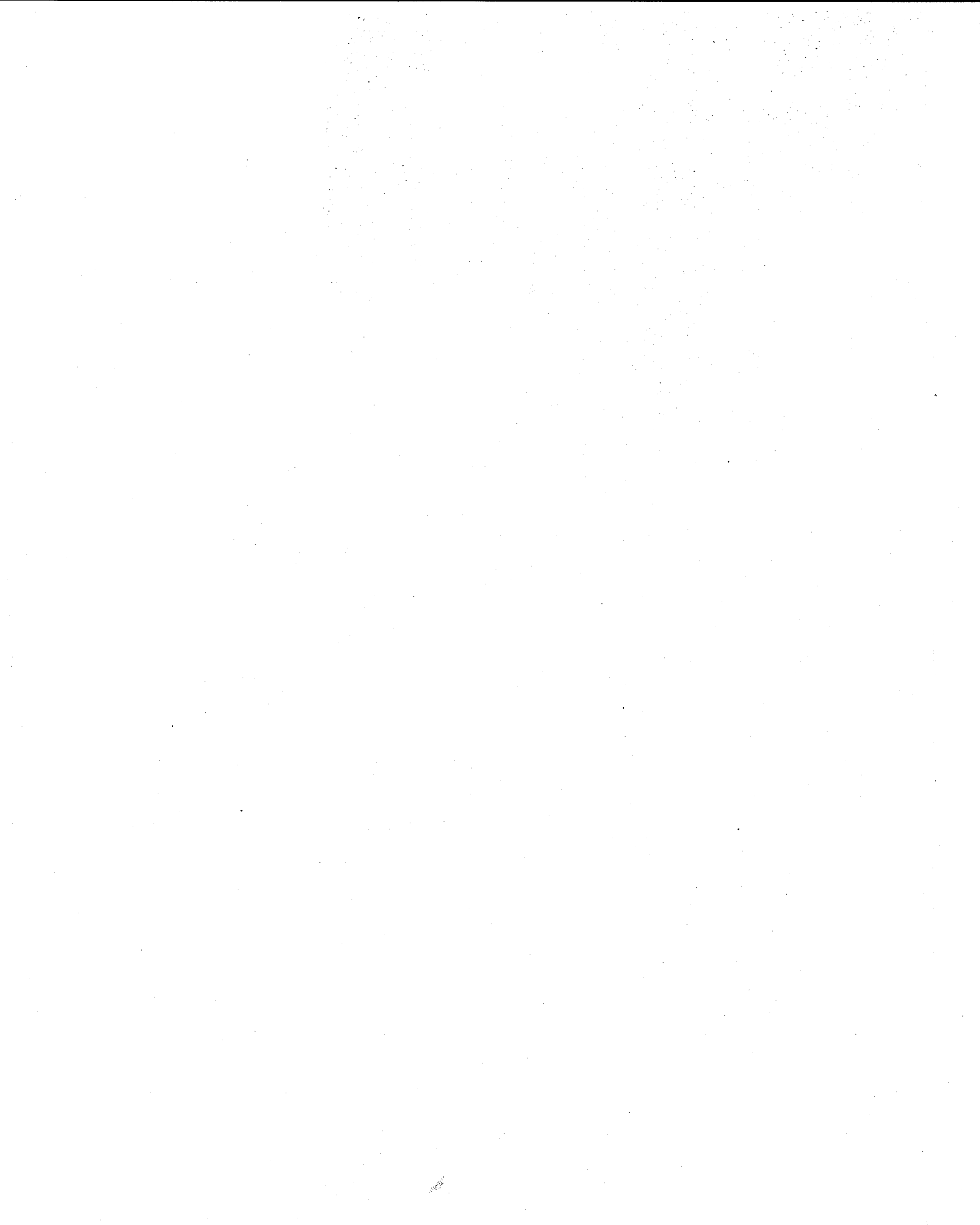

BERGEUSE.

B. Grodzki, Op. 10. N° 1.

Andante.

pp *espress.*

Red *

p *mp e poco marcato*

rit. *poco a poco* *a tempo*

pp *cresc.*

a tempo

dim. *e rit.* *pp* *p espress.*

Red * *Red* * *Red*

morendo *ppp*

Red * *Red*

IMPROMPTU.

B. Grodzki, Op. 10. No 2.

Allegro vivace.

p

cresc. *mf*

sempre crescendo molto

senza rit. *f*

grazioso *rit*

a tempo

f *cresc.* *molto*

espress. *dim. e riten.*

Più lento *poco - a - poco*

espress. *crescendo*

Tempo I.

mf *sempre cresc.*

f

Meno. *Tempo I.*

senza rit. *mf espress.*

SÉRÉNADE MÉLANCOLIQUE.

B. Grodzki, Op. 10. No 3.

Andante espressivo.

p il canto ben marcato e legato *cresc.*

dim. *p* *mf* *molto agitato* *sf sf sf simile*

cresc. molto *ff* *stretto* *a piacere*

a tempo *riten.* *p* *espress.* *ten.* *il canto ben marcato*

m.g. *pp* *mf* *cresc.* *dim. e rit.* *m.g.*

a tempo *p* *morendo*

SCHERZINO.

B. Grodzki, Op. 10. No 4.

Molto vivace.

pp *leggierissimo* *ten.*

ten. *p* *f*

p *ten.*

ten. *cresc.* *f* *ff*

$\text{♩} = \text{♩}$ (ma poco lento.)

ten. p f

p ten.

cresc. f ff

♩ = ♩ (ma poco lento.) cresc. ff pp

Allargando. rit. f cresc. ff

