1. Gloria

Editado por S. Basaldúa

Antonio Vivaldi
(ca. 1669-1741)

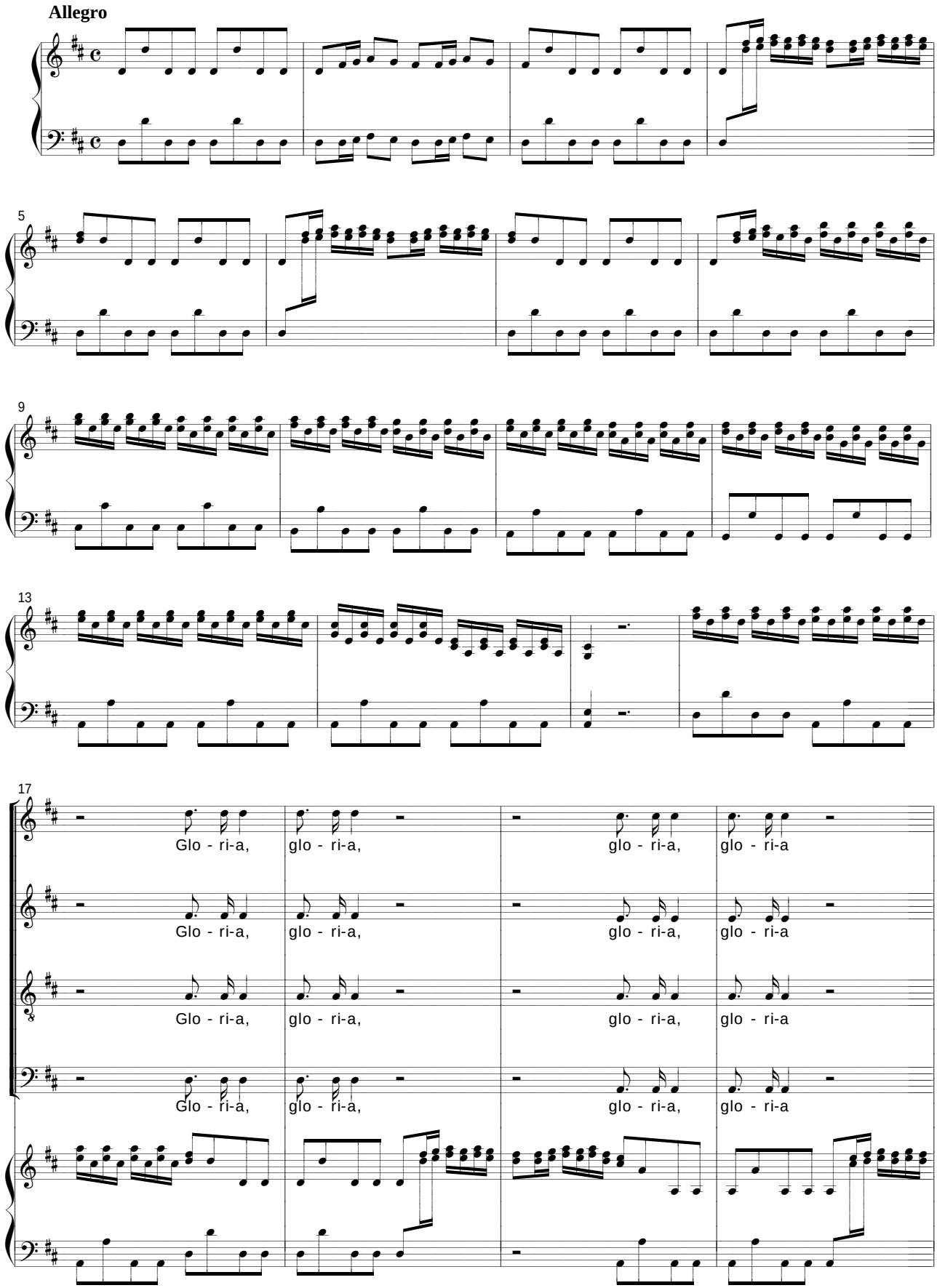

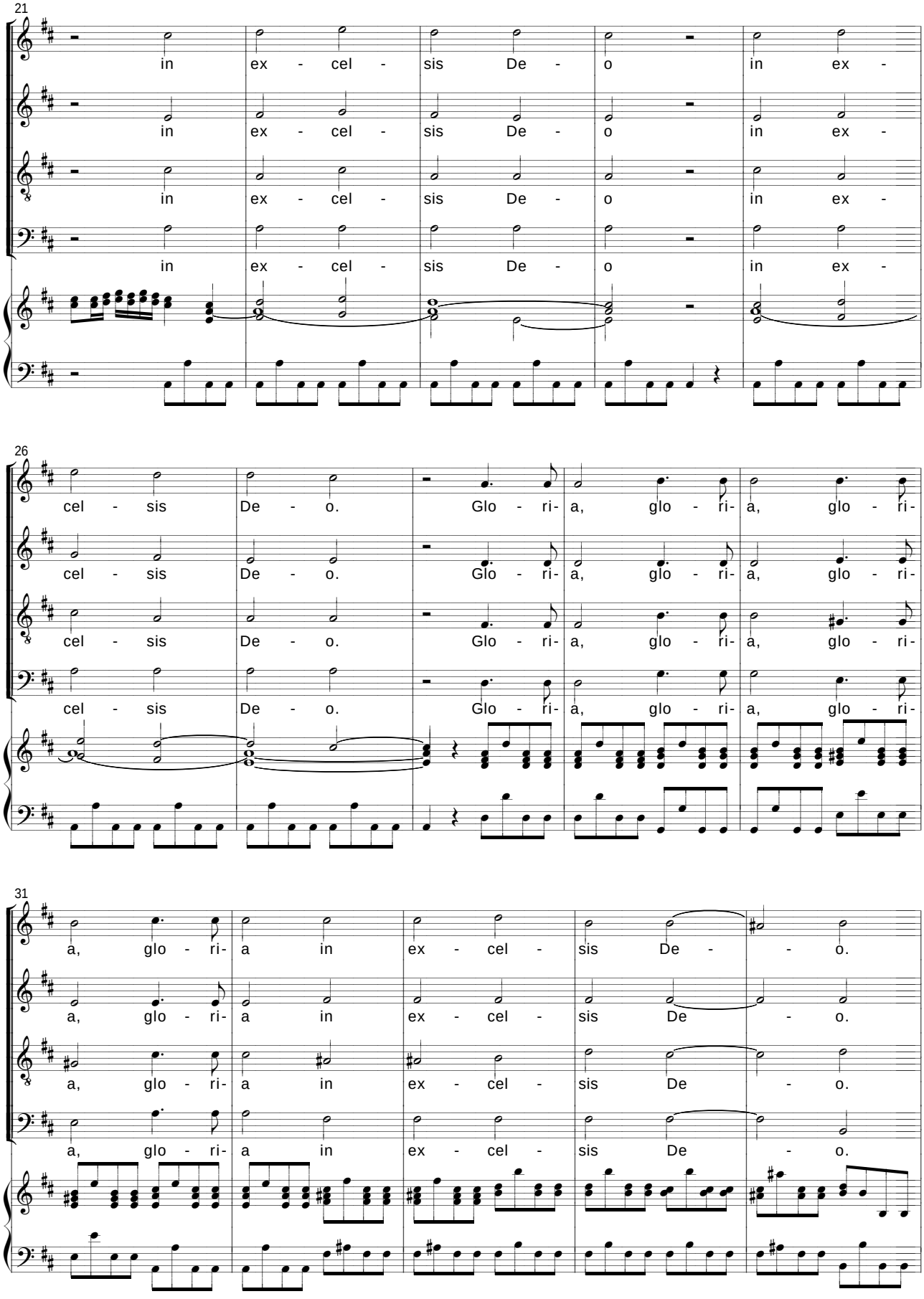
21
in ex - cel - sis De - o in ex -
in ex - cel - sis De - o in ex -
in ex - cel - sis De - o in ex -
in ex - cel - sis De - o in ex -
26
cel - sis De - o. Glo - ri- a, glo - ri- a, glo - ri-
cel - sis De - o. Glo - ri- a, glo - ri- a, glo - ri-
cel - sis De - o. Glo - ri- a, glo - ri- a, glo - ri-
cel - sis De - o. Glo - ri- a, glo - ri- a, glo - ri-
31
a, glo - ri- a in ex - cel - sis De - - o.
a, glo - ri- a in ex - cel - sis De - o.
a, glo - ri- a in ex - cel - sis De - o.
a, glo - ri- a in ex - cel - sis De - o.

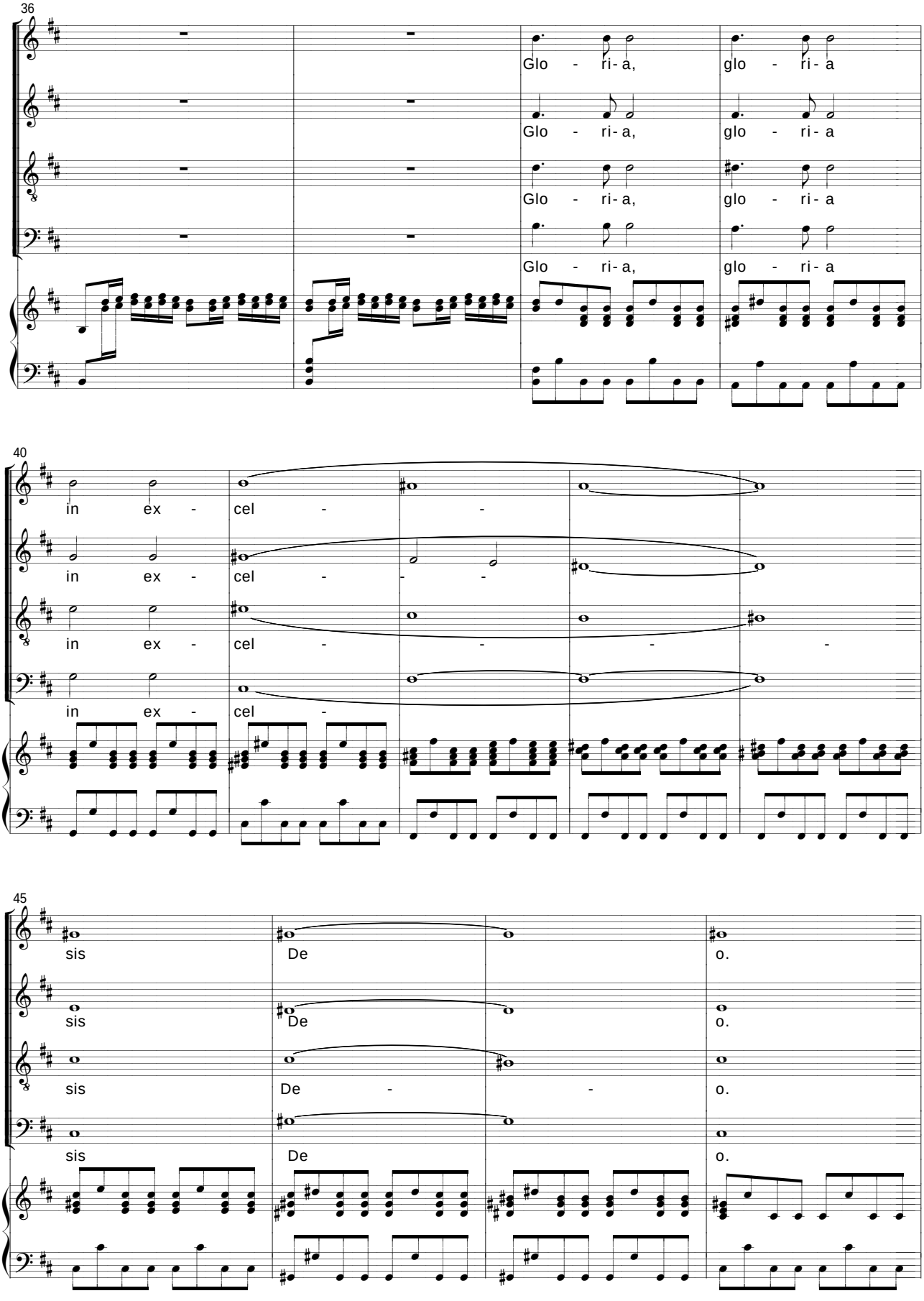
36
Glo - ri- a, glo - ri- a
Glo - ri- a, glo - ri- a
Glo - ri- a, glo - ri- a
Glo - ri- a, glo - ri- a
40
in ex - cel -
in ex - cel -
in ex - cel -
in ex - cel -
45
sis De o.
sis De o.
sis De - - o.
sis De o.

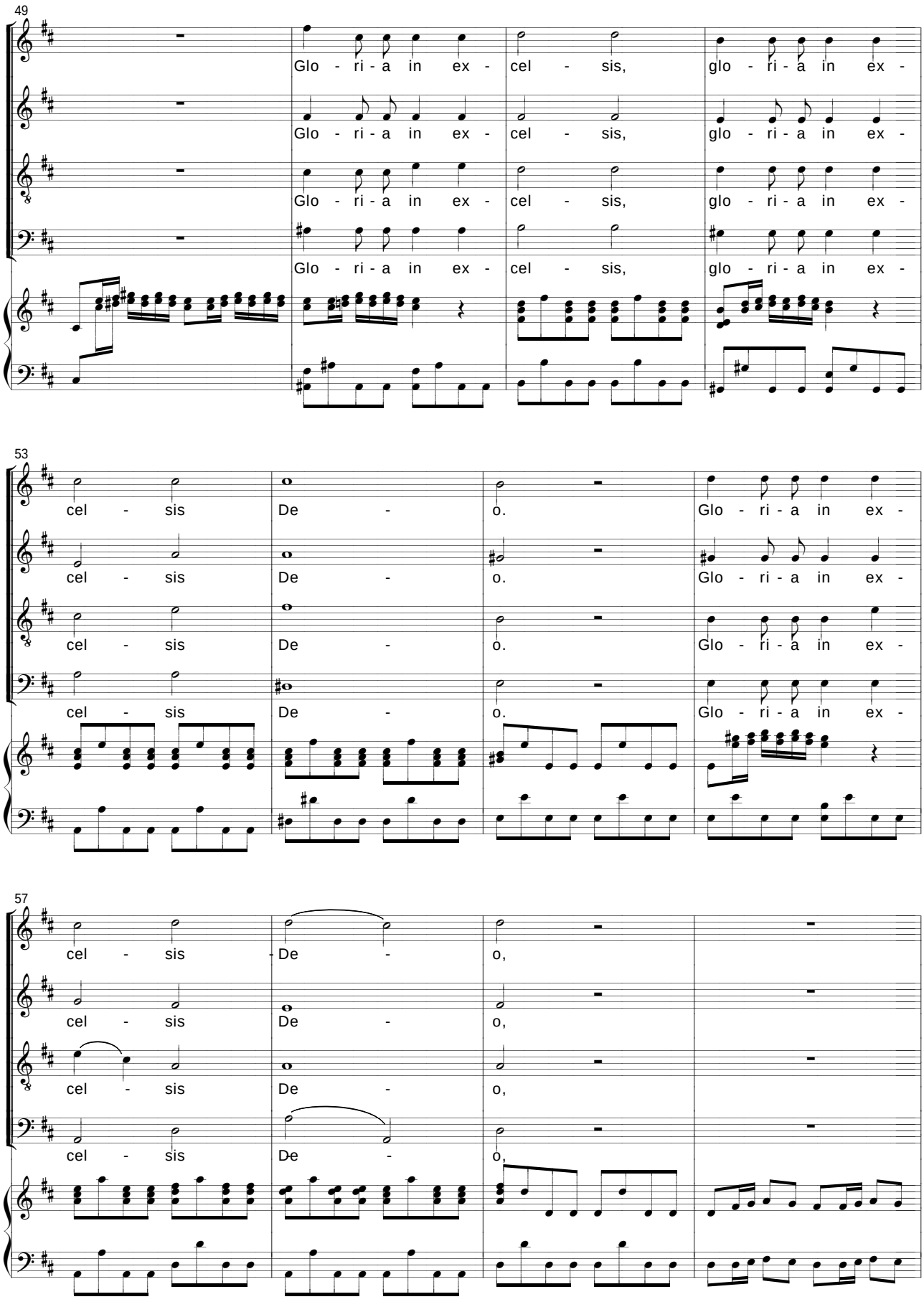
49
Glo - ri - a in ex - cel - sis, glo - ri - a in ex -
Glo - ri - a in ex - cel - sis, glo - ri - a in ex -
Glo - ri - a in ex - cel - sis, glo - ri - a in ex -
Glo - ri - a in ex - cel - sis, glo - ri - a in ex -
53
cel - sis De - o. Glo - ri - a in ex -
cel - sis De - o. Glo - ri - a in ex -
cel - sis De - o. Glo - ri - a in ex -
cel - sis De - o. Glo - ri - a in ex -
57
cel - sis De - o,
cel - sis De - o,
cel - sis De - o,
cel - sis De - o,

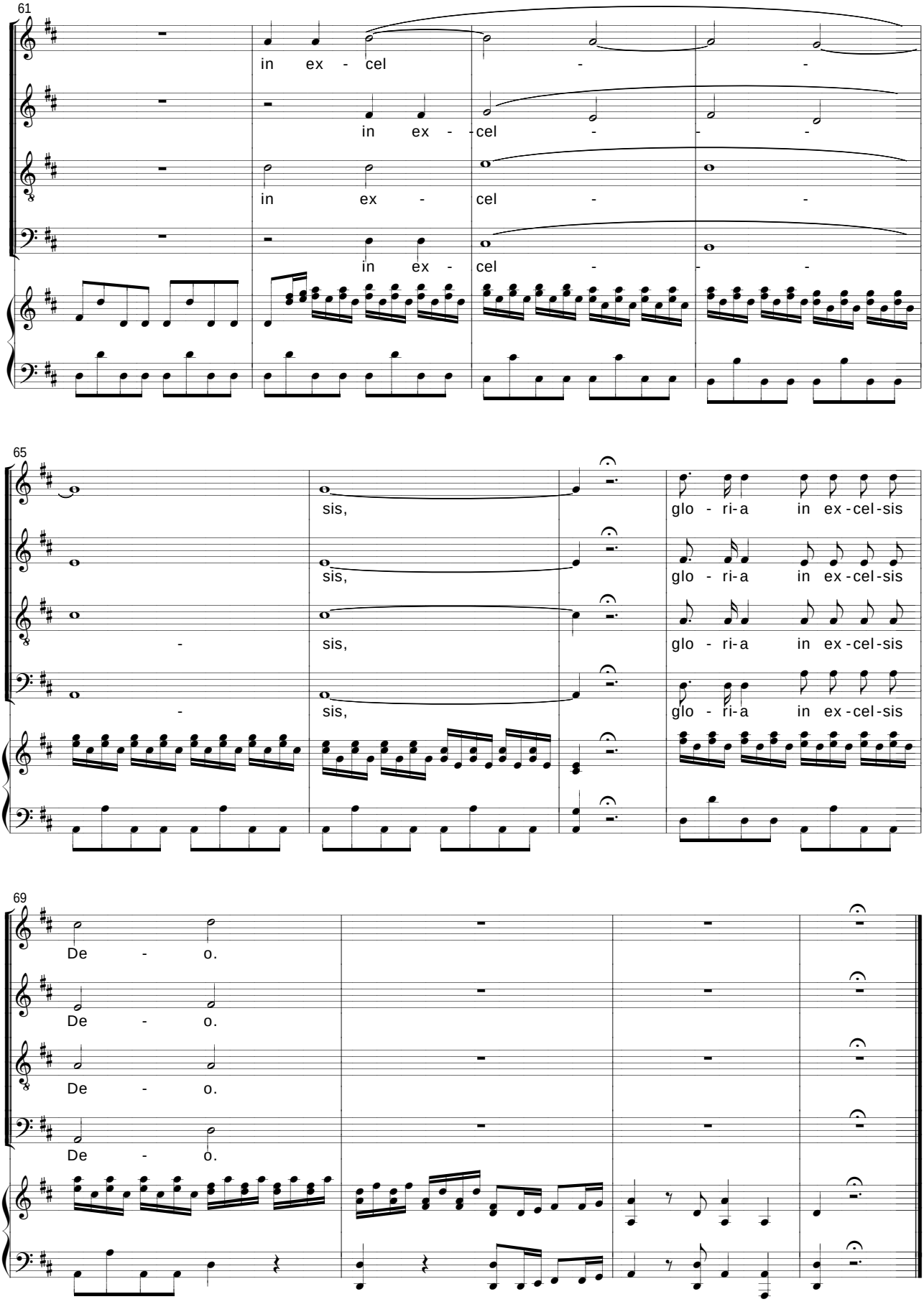
61
in ex - cel - -
in ex - -cel - - -
in ex - cel - -
in ex - cel - - -
65
sis,
glo - ri-a in ex-cel-sis
sis,
glo - ri-a in ex-cel-sis
sis,
glo - ri-a in ex-cel-sis
sis,
glo - ri-a in ex-cel-sis
69
De - o.
De - o.
De - o.
De - o.

2. Et in terra pax hominibus

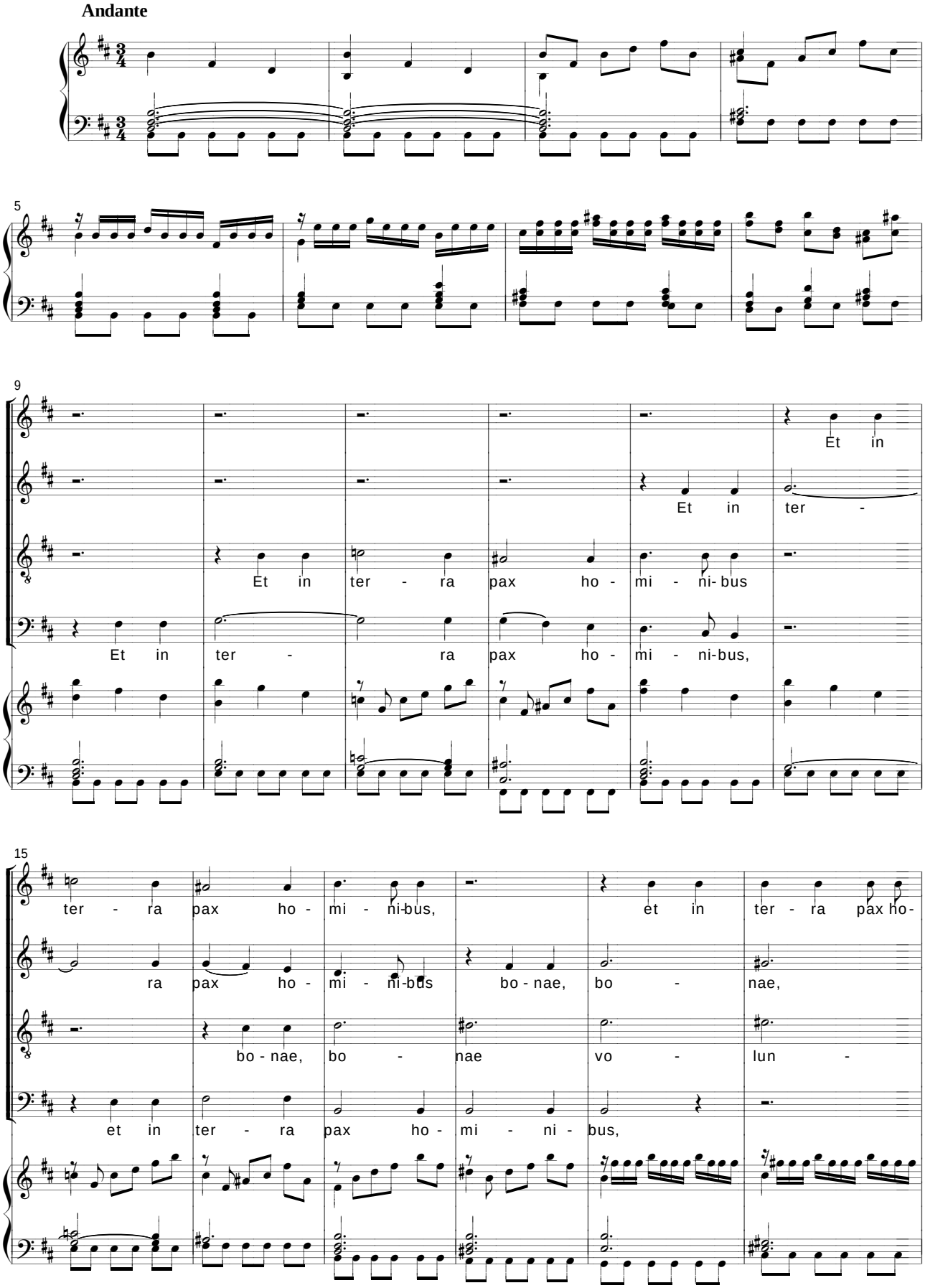

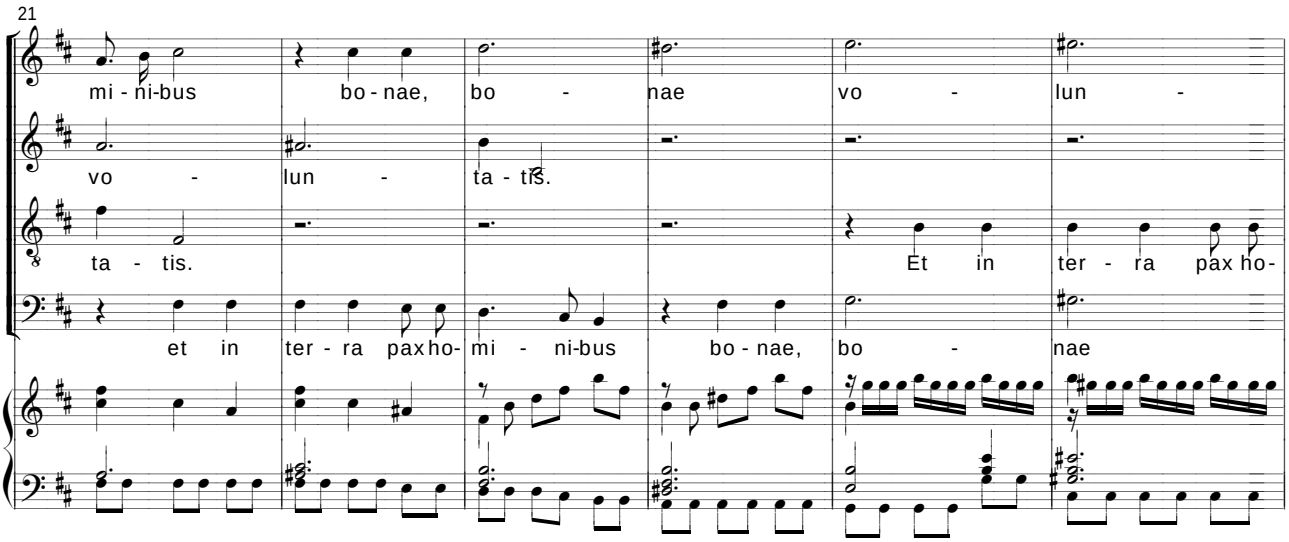
21
mi - ni-bus bo - nae, bo - nae vo - lun -
vo - lun - ta - tis.
ta - tis. Et in ter - ra pax ho-
et in ter - ra pax ho- mi - ni-bus bo - nae, bo - nae

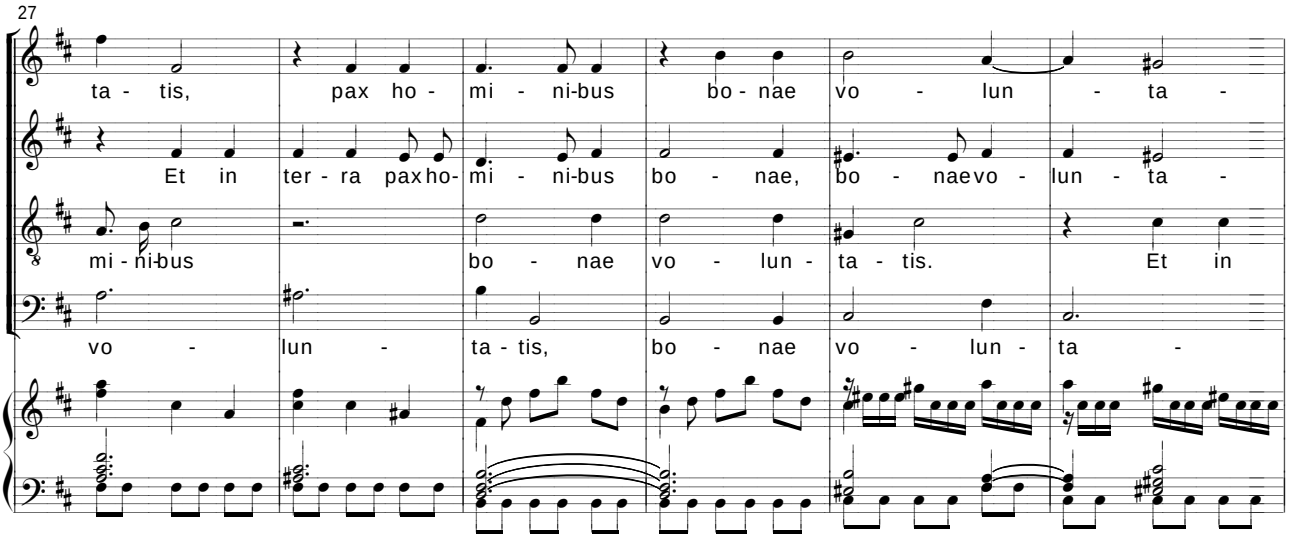
27
ta - tis, pax ho - mi - ni-bus bo - nae vo - lun - ta -
Et in ter - ra pax ho- mi - ni-bus bo - nae, bo - nae vo - lun - ta -
mi - ni-bus bo - nae vo - lun - ta - tis. Et in
vo - lun - ta - tis, bo - nae vo - lun - ta -

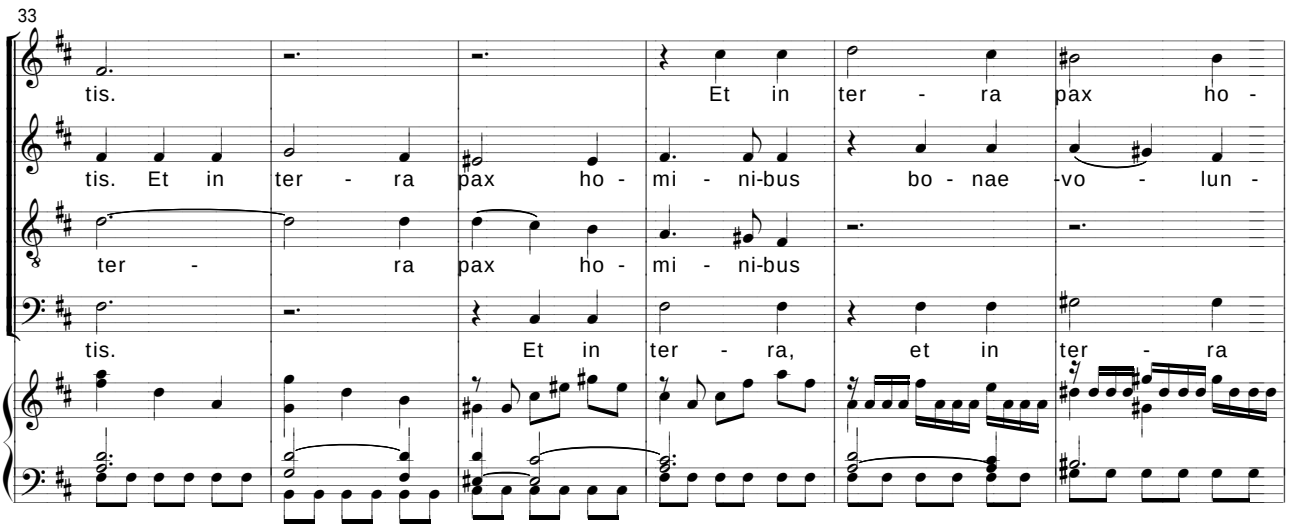
33
tis. Et in ter - ra pax ho -
tis. Et in ter - ra pax ho - mi - ni-bus bo - nae vo - lun -
ter - ra pax ho - mi - ni-bus
tis. Et in ter - ra, et in ter - ra

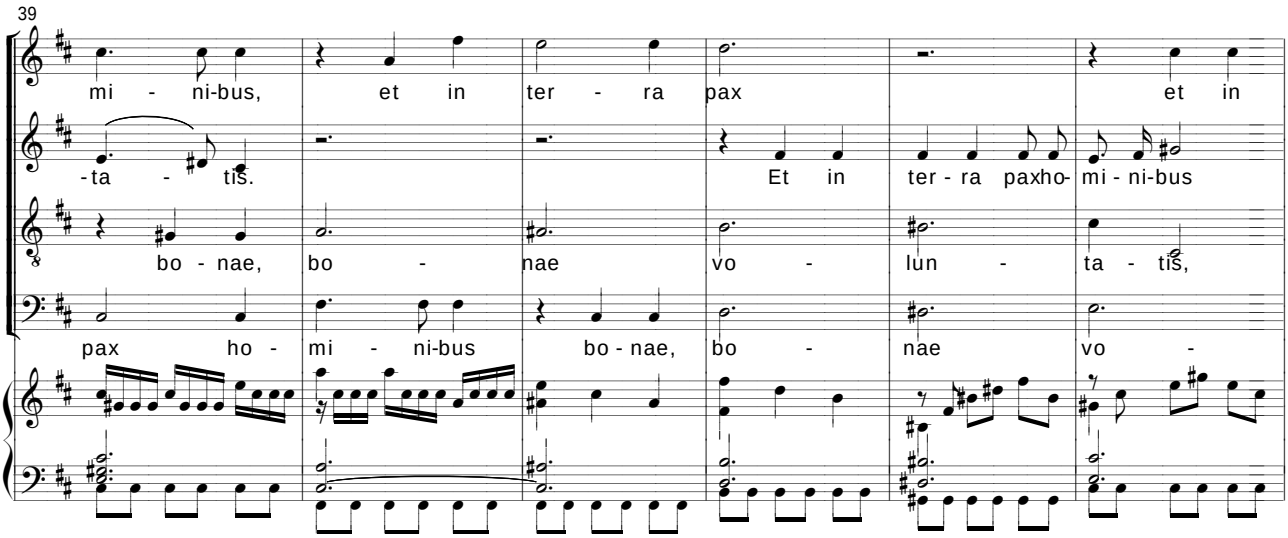
39
mi - ni-bus, et in ter - ra pax et in
-ta - tis. Et in ter-ra paxho- mi-ni-bus
bo - nae, bo - nae vo - lun - ta - tis,
pax ho - mi - ni-bus bo-nae, bo - nae vo -

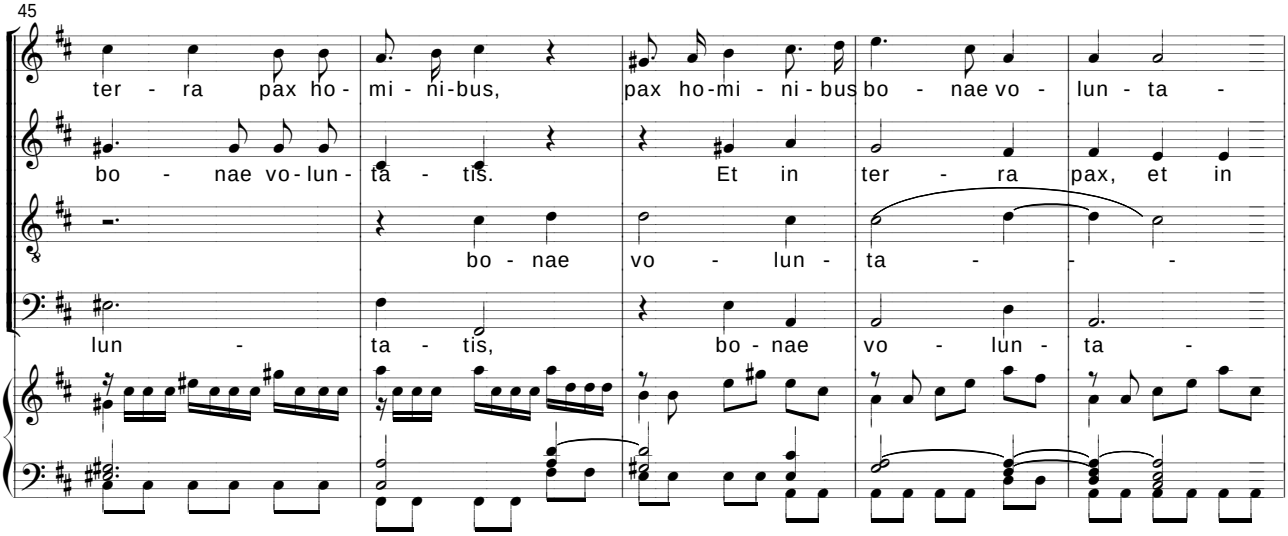
45
ter - ra pax ho- mi - ni-bus, pax ho-mi - ni - bus bo - nae vo - lun - ta -
bo - nae vo-lun- ta - tis. Et in ter - ra pax, et in
bo - nae vo - lun - ta - - -
lun - ta - tis, bo - nae vo - lun - ta -

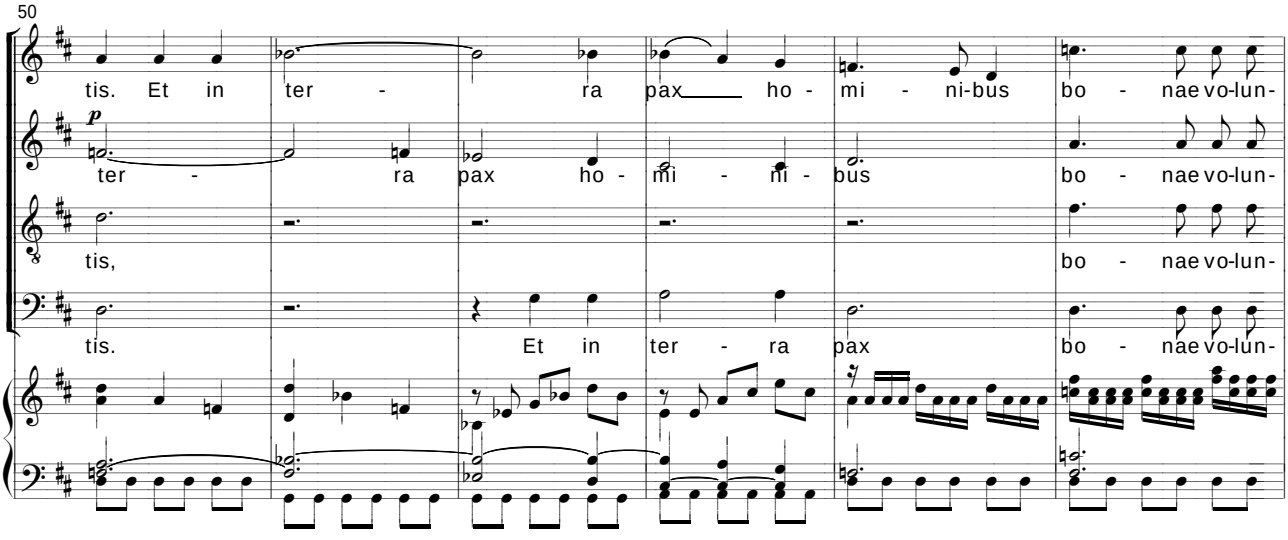
50
tis. Et in ter - ra pax ho - mi - ni-bus bo - nae vo-lun-
p
ter - ra pax ho - mi - ni - bus bo - nae vo-lun-
tis, bo - nae vo-lun-
tis. Et in ter - ra pax bo - nae vo-lun-

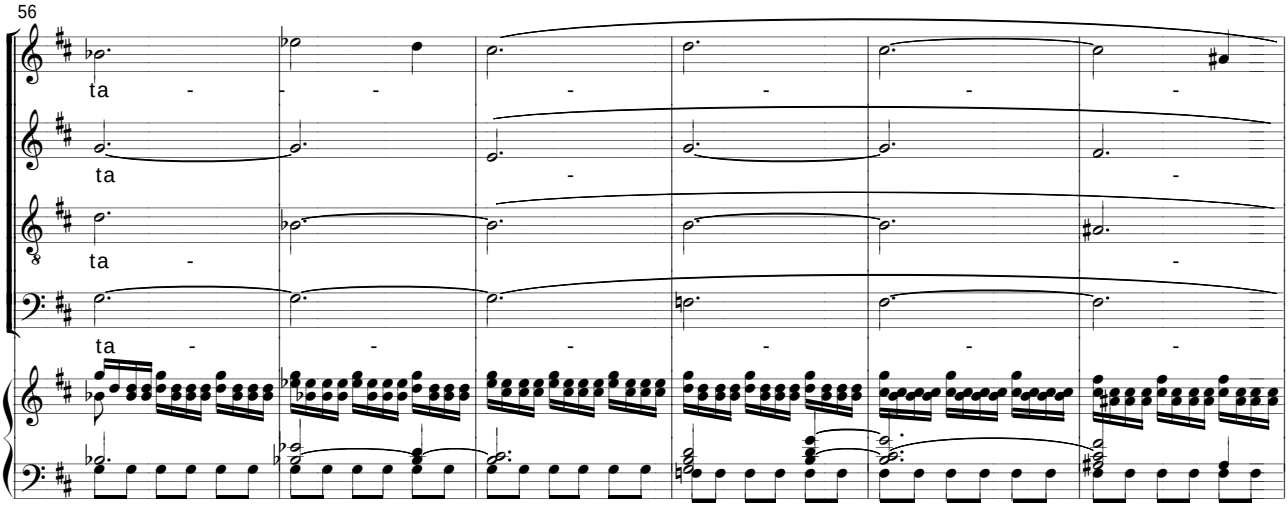
56
ta - - - - - - -
ta -
ta - -
ta - - - - - -

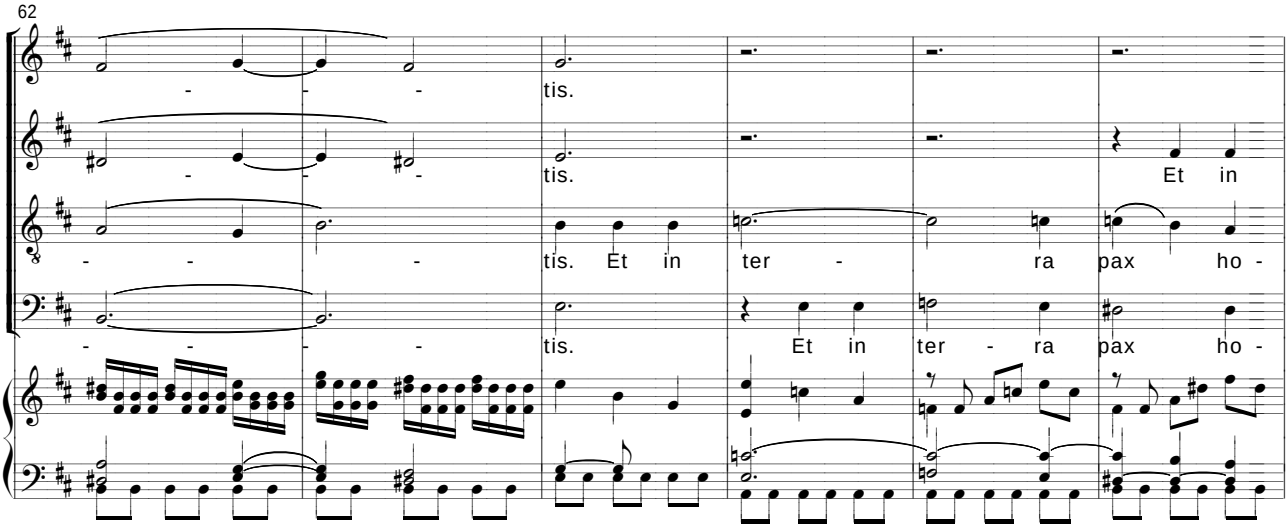
62
- - - tis.
- - - tis.
- - - tis. Et in ter - ra pax ho -
- - - tis. Et in ter - ra pax ho -
Et in
Et in ter - ra pax ho - mi - ni-bus

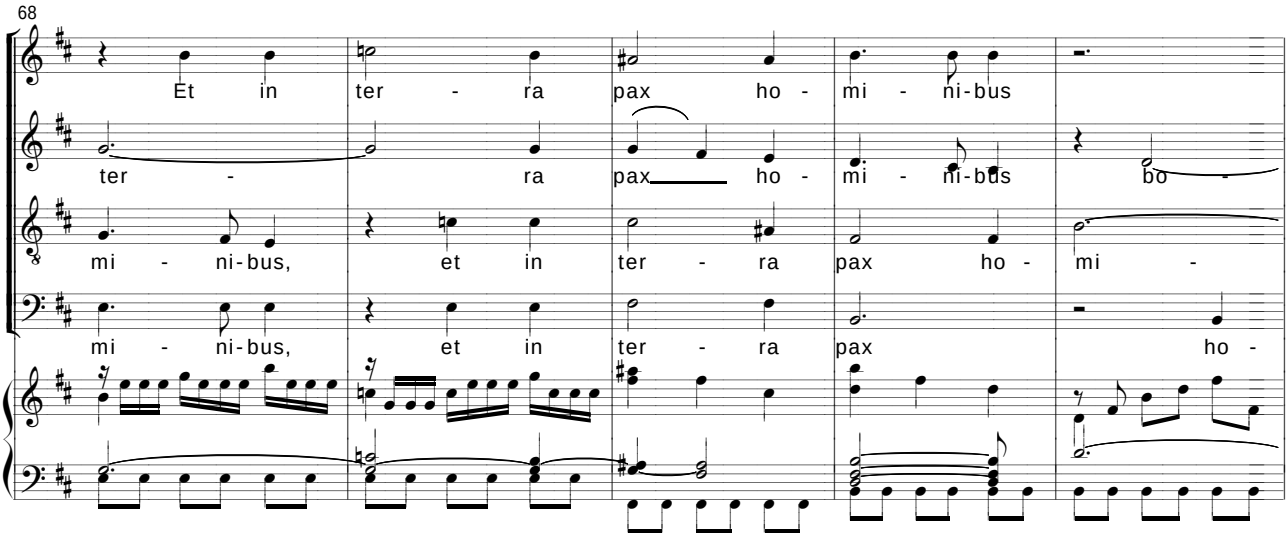
68
ter - ra pax ho - mi - ni-bus bo -
mi - ni-bus, et in ter - ra pax ho - mi -
mi - ni-bus, et in ter - ra pax ho -

73
p
bo - nae vo - - lun - ta -
nae vo - - lun - ta - - -
ni - bus bo - nae vo - - lun -
mi - ni - bus bo - nae vo -
78
ta -
- lun - - ta -
83
tis.
tis.
tis.
tis.

3. Laudamus te

Allegro

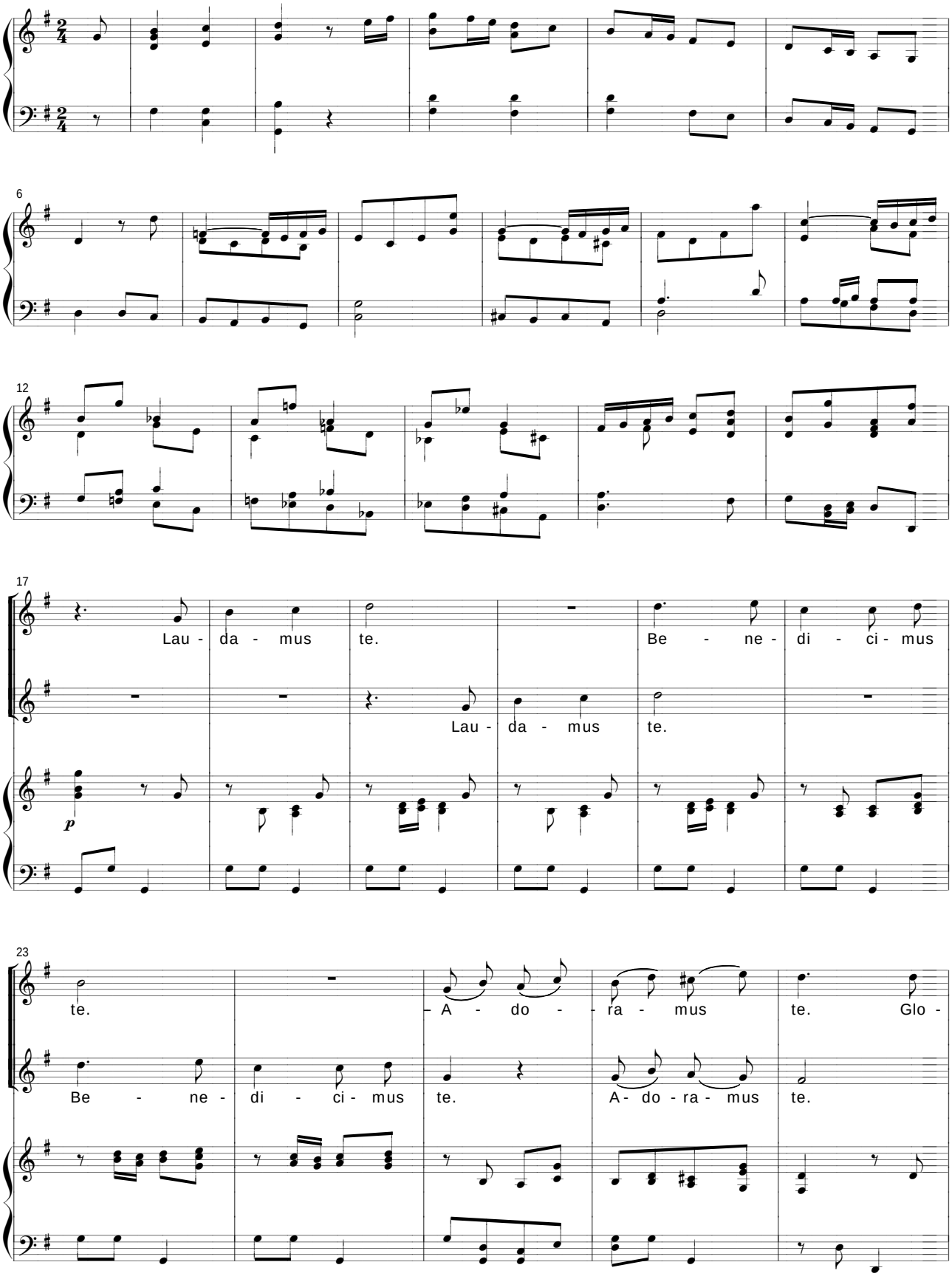

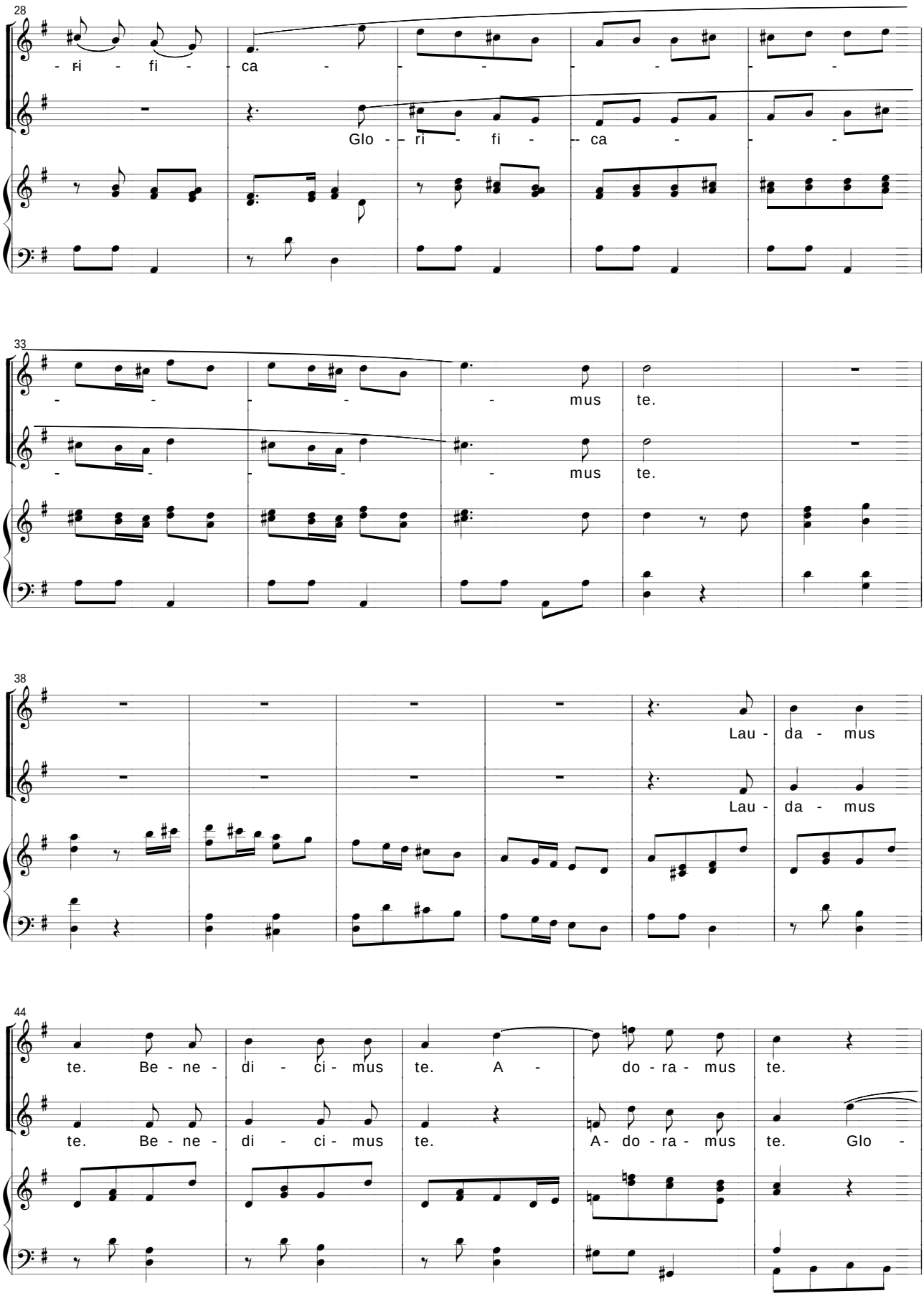
28
ri - fi - ca -
Glo - ri - fi - ca -
33
mus te.
mus te.
38
Lau - da - mus
Lau - da - mus
44
te. Be - ne - di - ci - mus te. A - do - ra - mus te.
te. Be - ne - di - ci - mus te. A - do - ra - mus te. Glo -

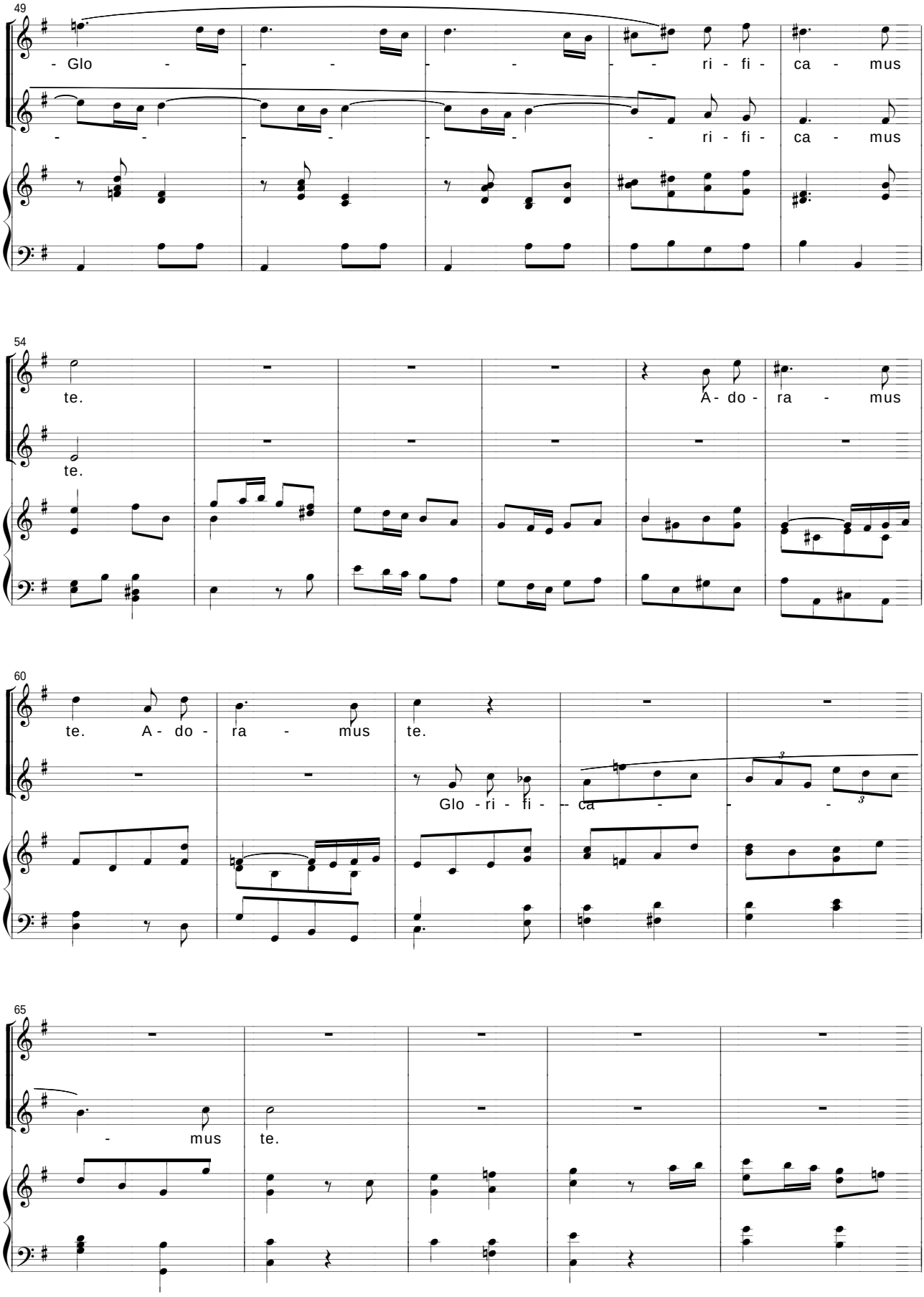
49
- Glo - - - - - - ri - fi - ca - mus
- - - - - - - ri - fi - ca - mus
54
te.
te.
A - do - ra - mus
60
te. A - do - ra - mus te.
Glo - ri - fi - ca - -
65
- mus te.

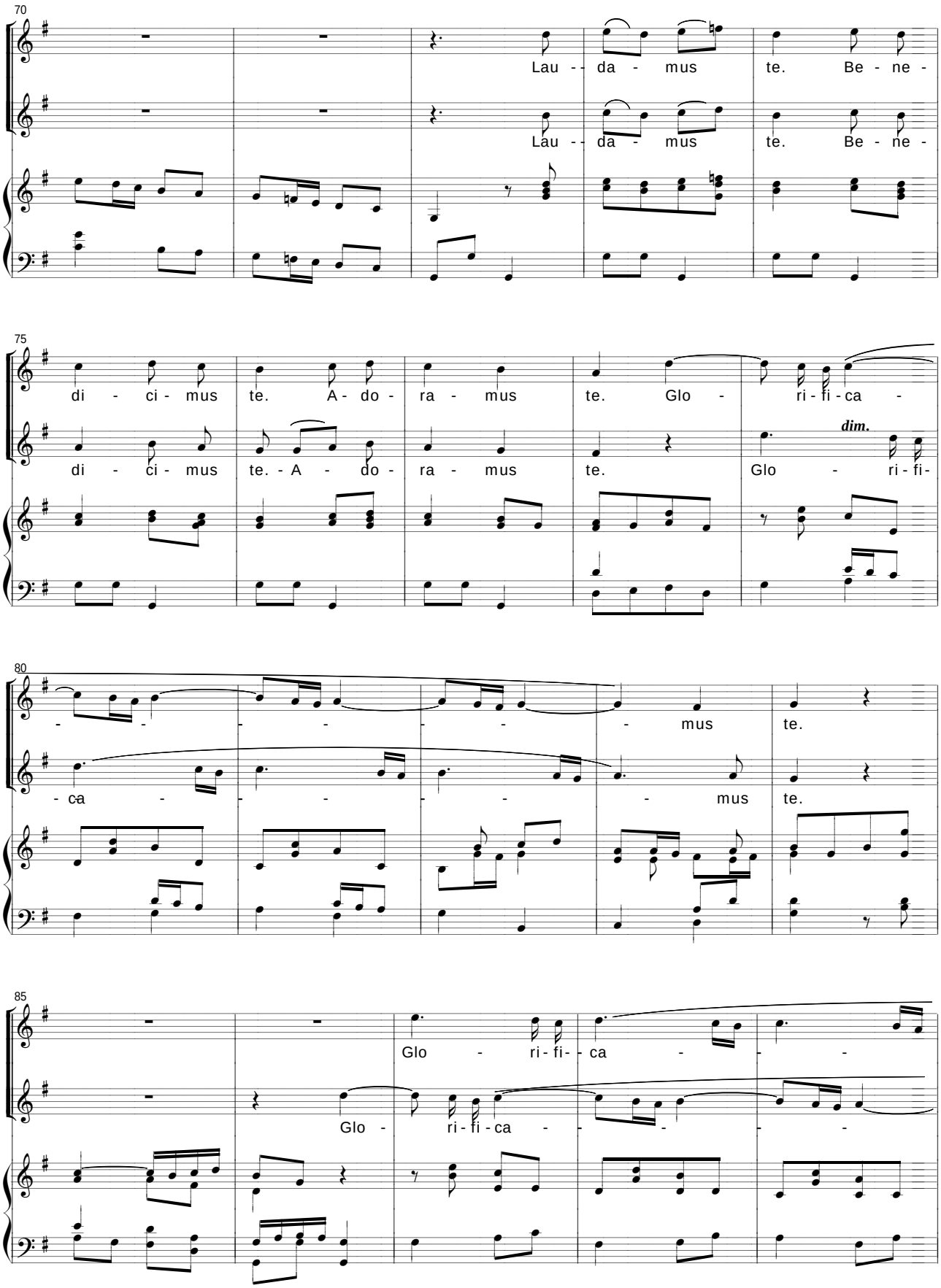
70
Lau - da - mus te. Be - ne -
Lau - da - mus te. Be - ne -
75
di - ci - mus te. A - do - ra - mus te. Glo - ri - fi - ca -
di - ci - mus te. A - do - ra - mus te. Glo - ri - fi -
dim.
80
- - - - - - mus te.
- ca - - - - - mus te.
85
Glo - ri - fi - ca - - -
Glo - ri - fi - ca - - - - -

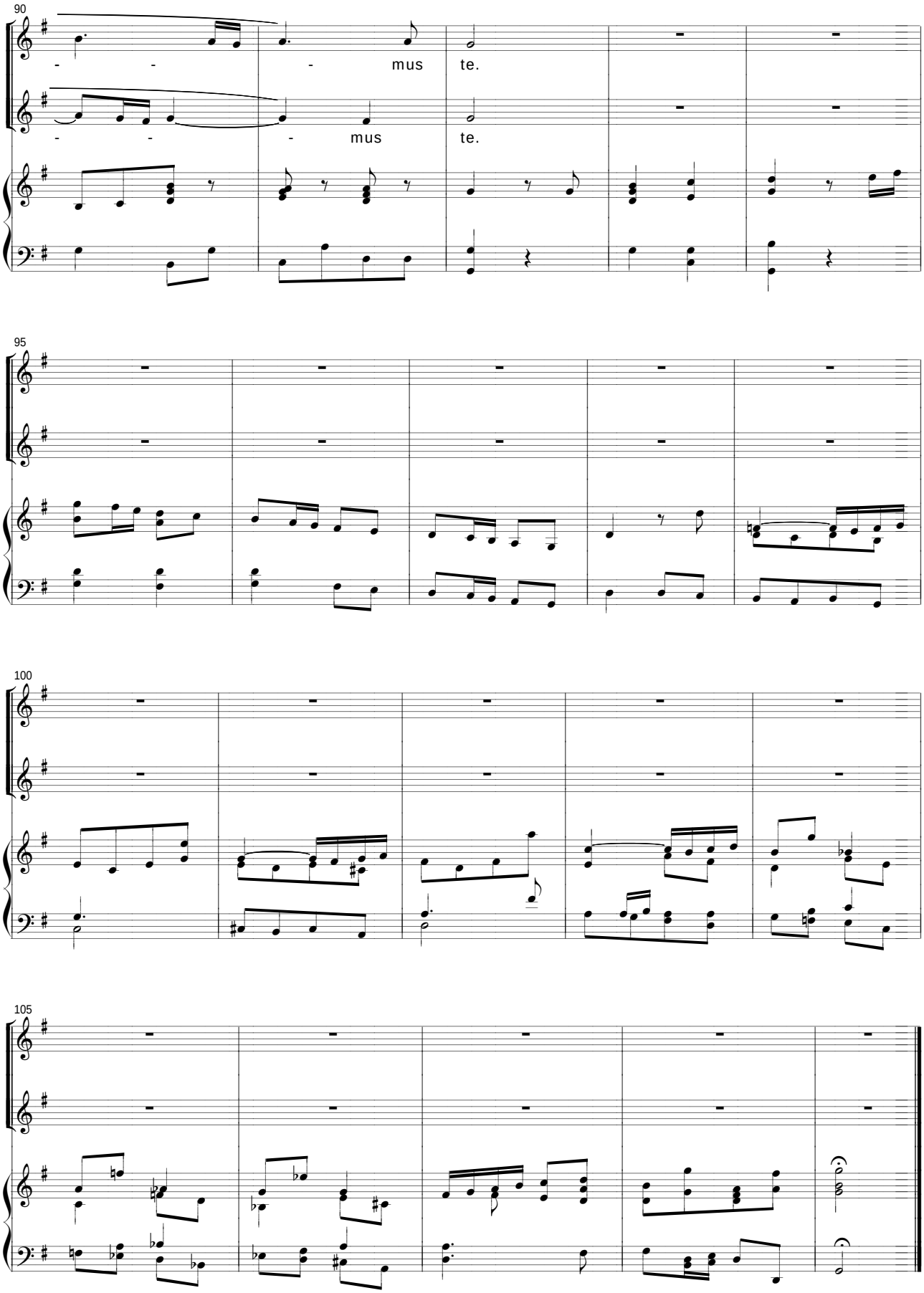
90
- - - mus te.
- - - mus te.
95
100
105

4. Gratias agimus tibi

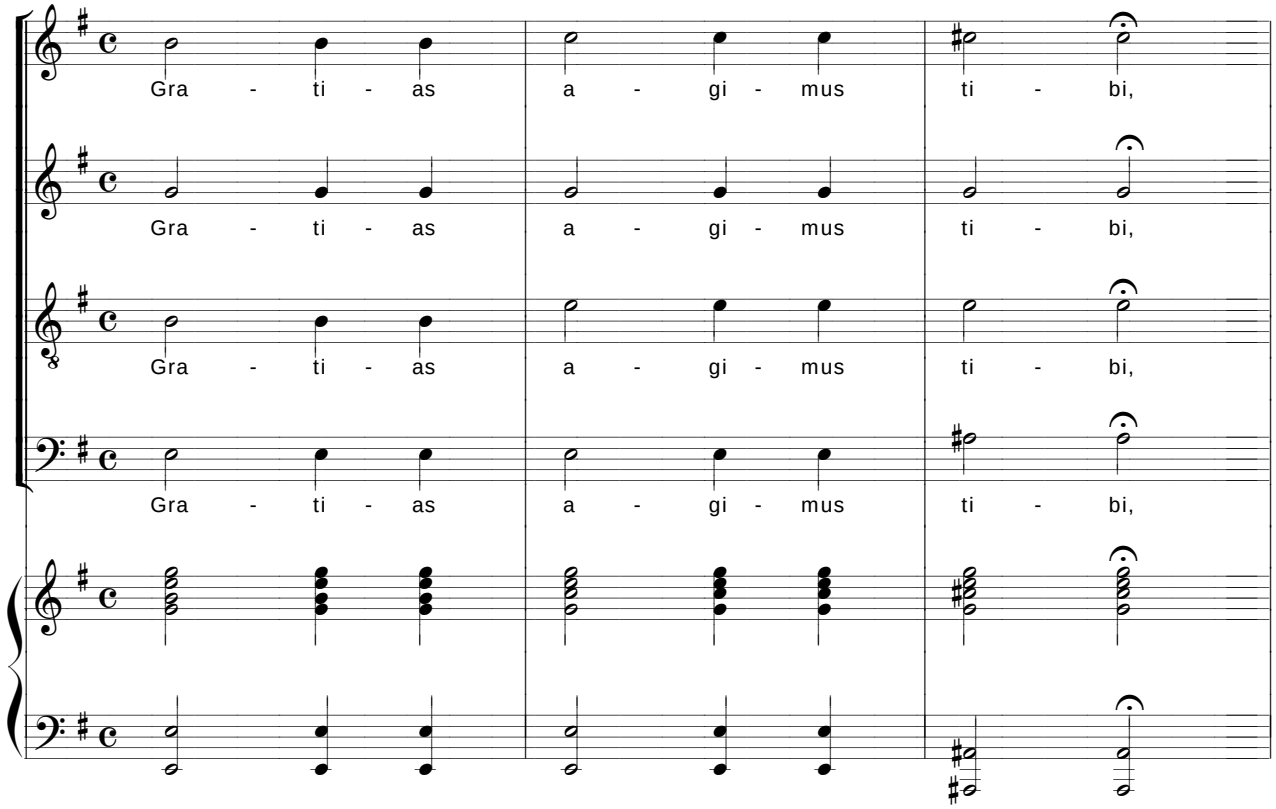

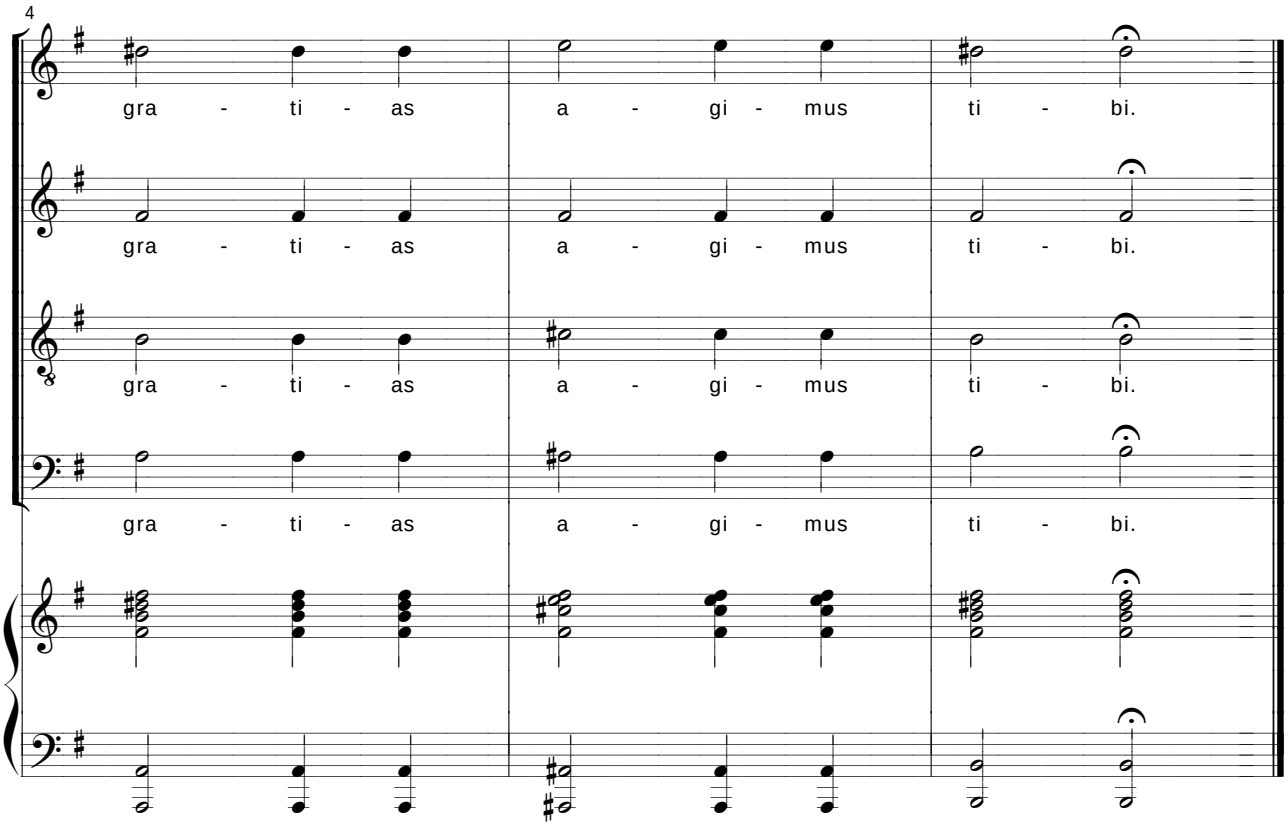

5. Propter magnam gloriam

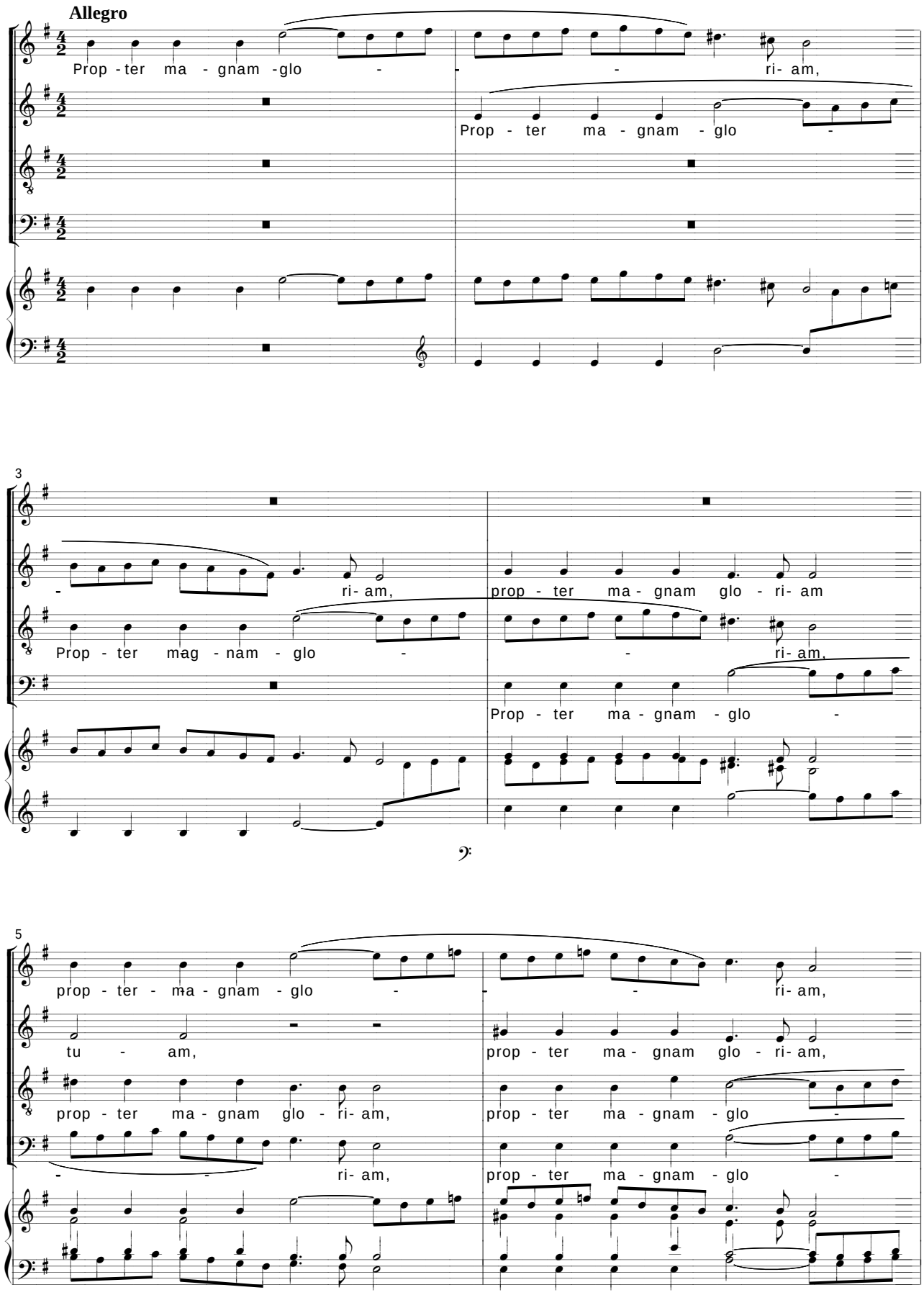

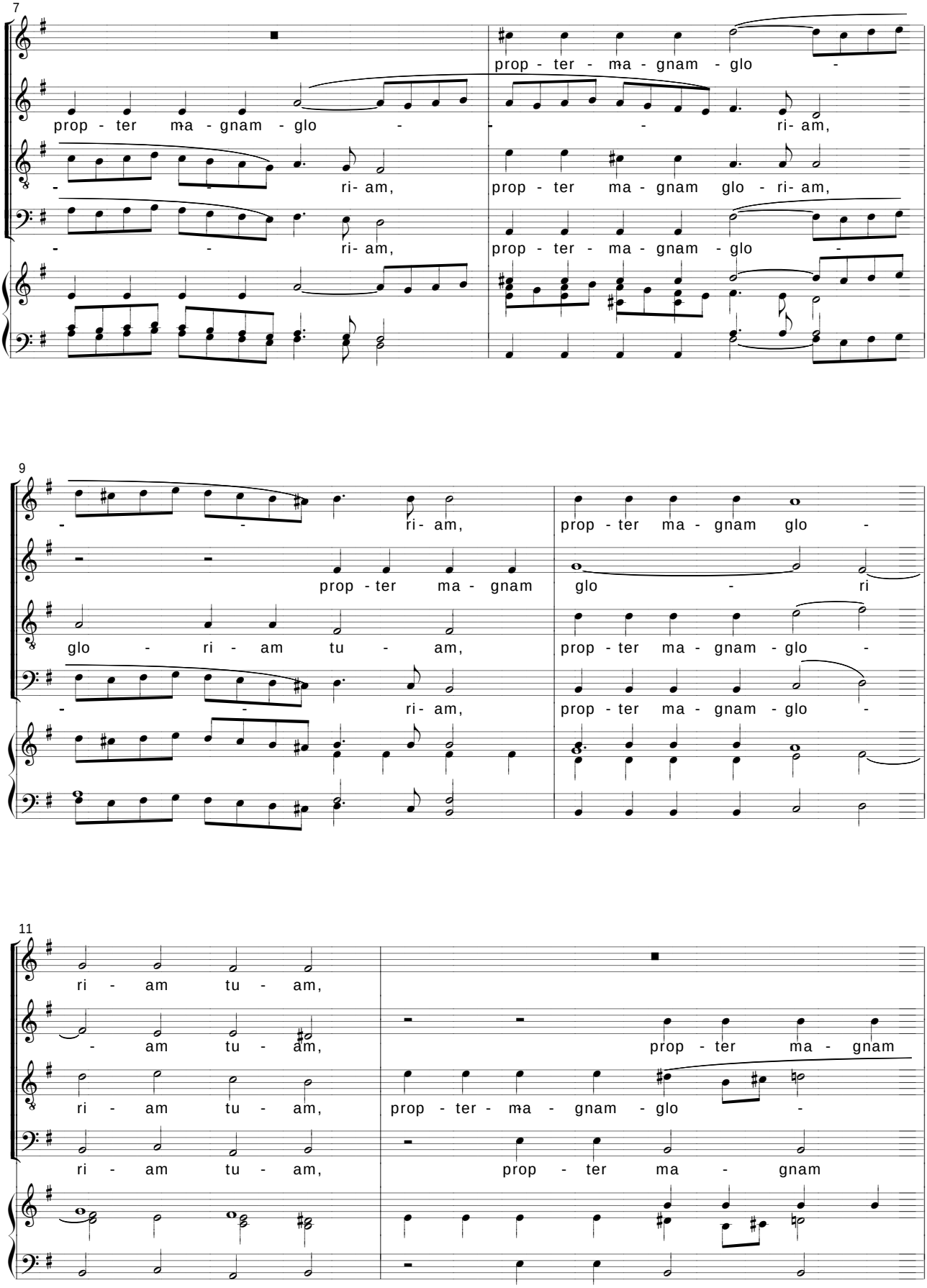
7
prop - ter ma - gnam - glo -
- - ri- am,
- ri- am,
prop - ter - ma - gnam - glo -
- - ri- am,
prop - ter ma - gnam glo - ri- am,
- - ri- am,
prop - ter - ma - gnam - glo -
9
- - ri- am,
prop - ter ma - gnam glo -
prop - ter ma - gnam
glo - ri
glo - ri - am tu - am,
prop - ter ma - gnam - glo -
- - ri- am,
prop - ter ma - gnam - glo -
11
ri - am tu - am,
- am tu - am,
prop - ter ma - gnam
ri - am tu - am,
prop - ter - ma - gnam - glo -
ri - am tu - am,
prop - ter ma - gnam

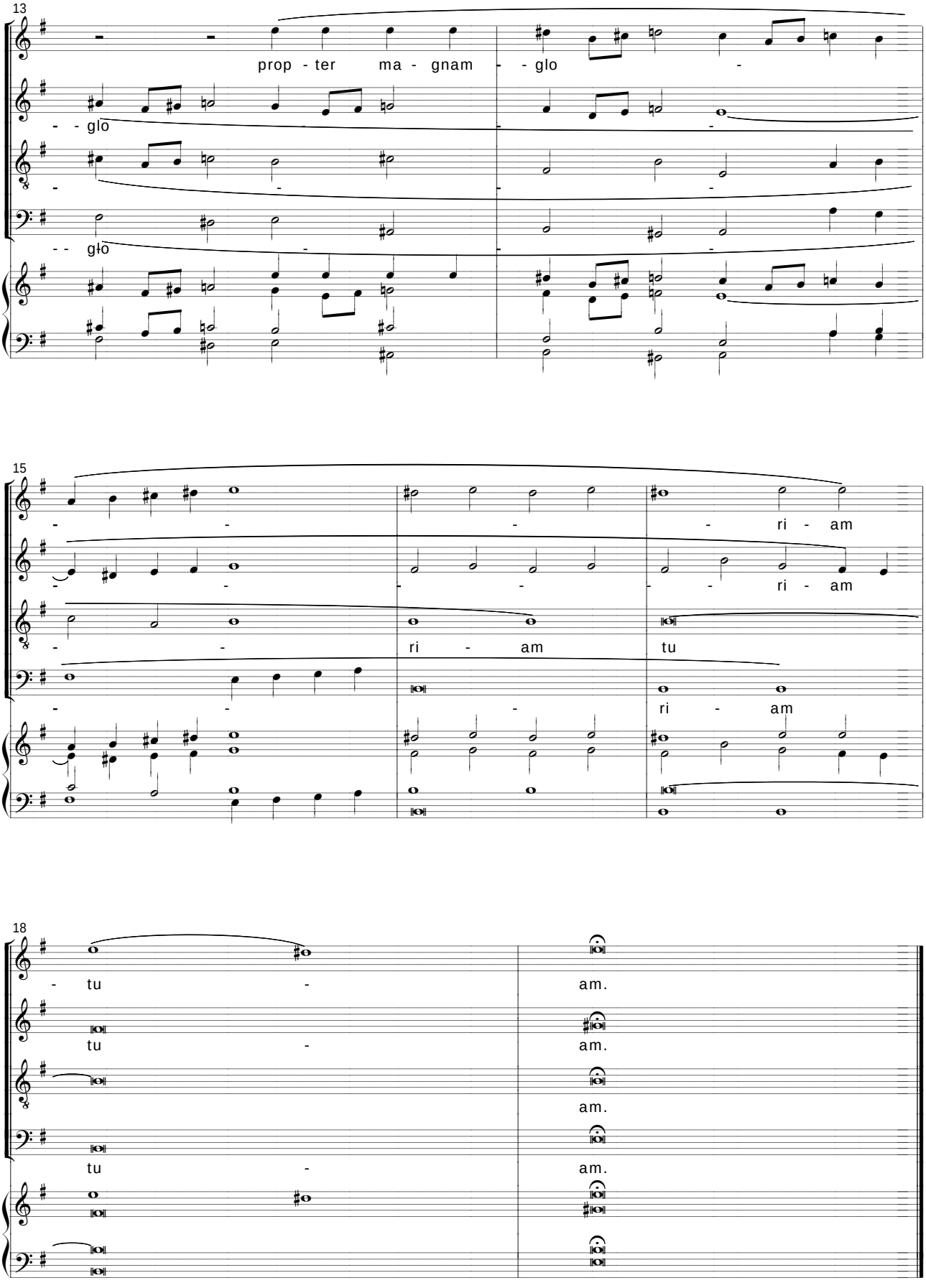
13
prop - ter ma - gnam - - glo -
- - glo
- - glo
15
- - - - ri - am
- - - - - - ri - am
- - ri - am tu
- - - ri - am
18
- tu - am.
tu - am.
am.
tu - am.

6. Domine Deus

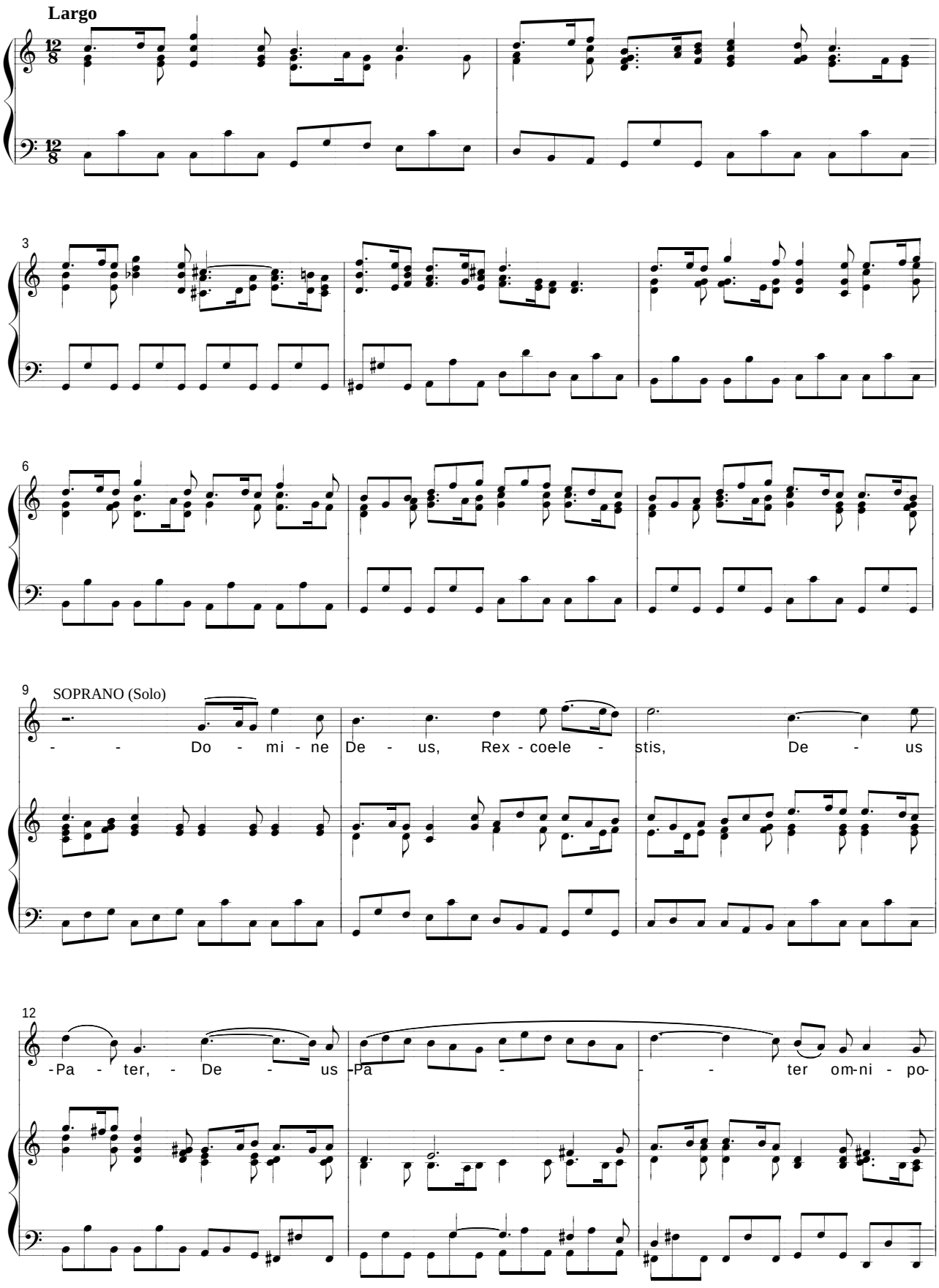

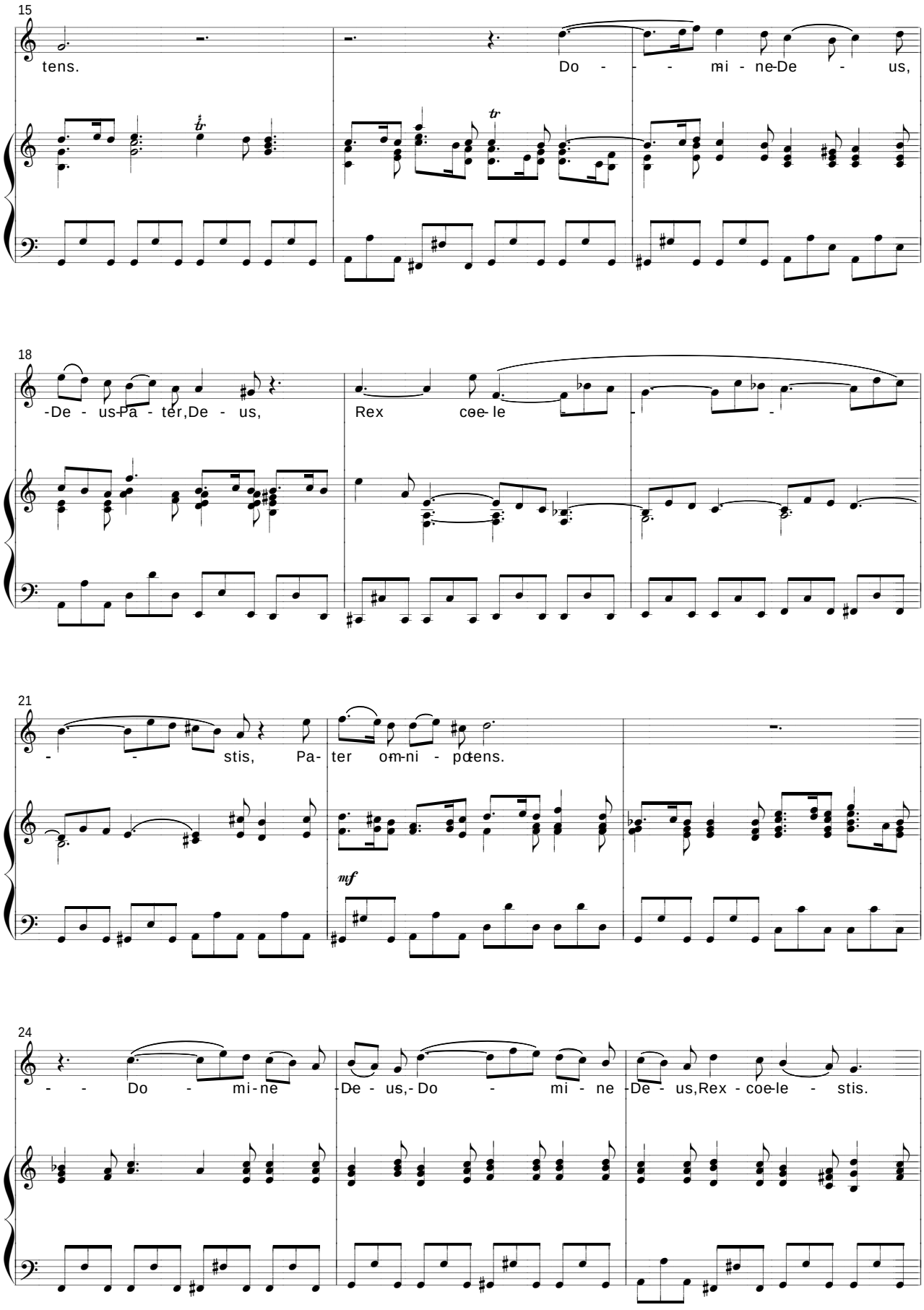
15
tens.
Do - - - mi - ne De - us,
18
-De - us Pa - ter, De - us,
Rex coe- le - -
21
- - stis, Pa- ter om-ni - po- tens.
mf
24
- - Do - mi- ne De - us, - Do - mi - ne De - us, Rex - coe- le - stis.

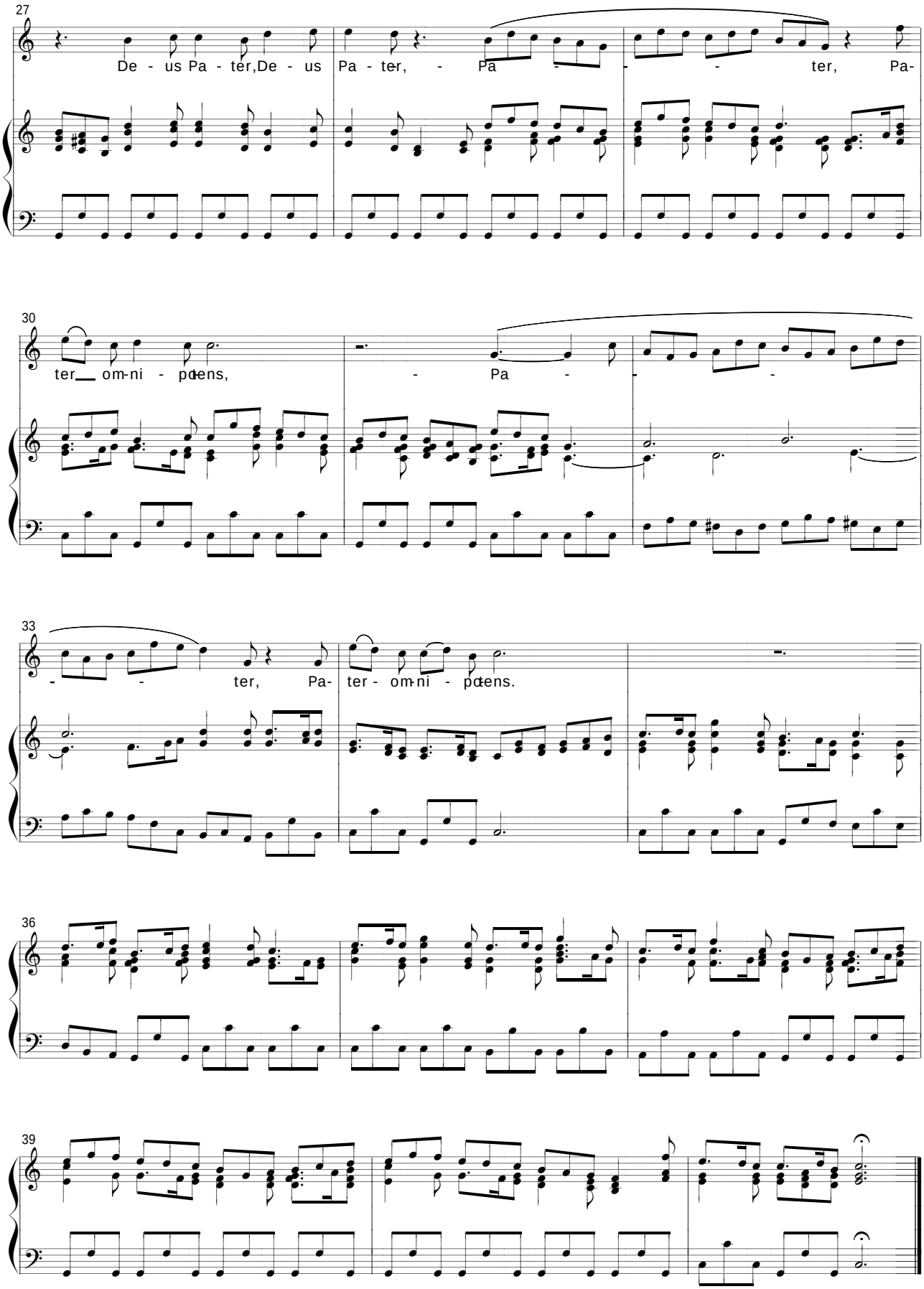
27
De - us Pa - ter, De - us Pa - ter, - Pa - - - ter, Pa-
30
ter om-ni - po-tens, - Pa - - -
33
- - ter, Pa- ter - om-ni - po-tens.
36
39

7. Domine Fili Unigenite

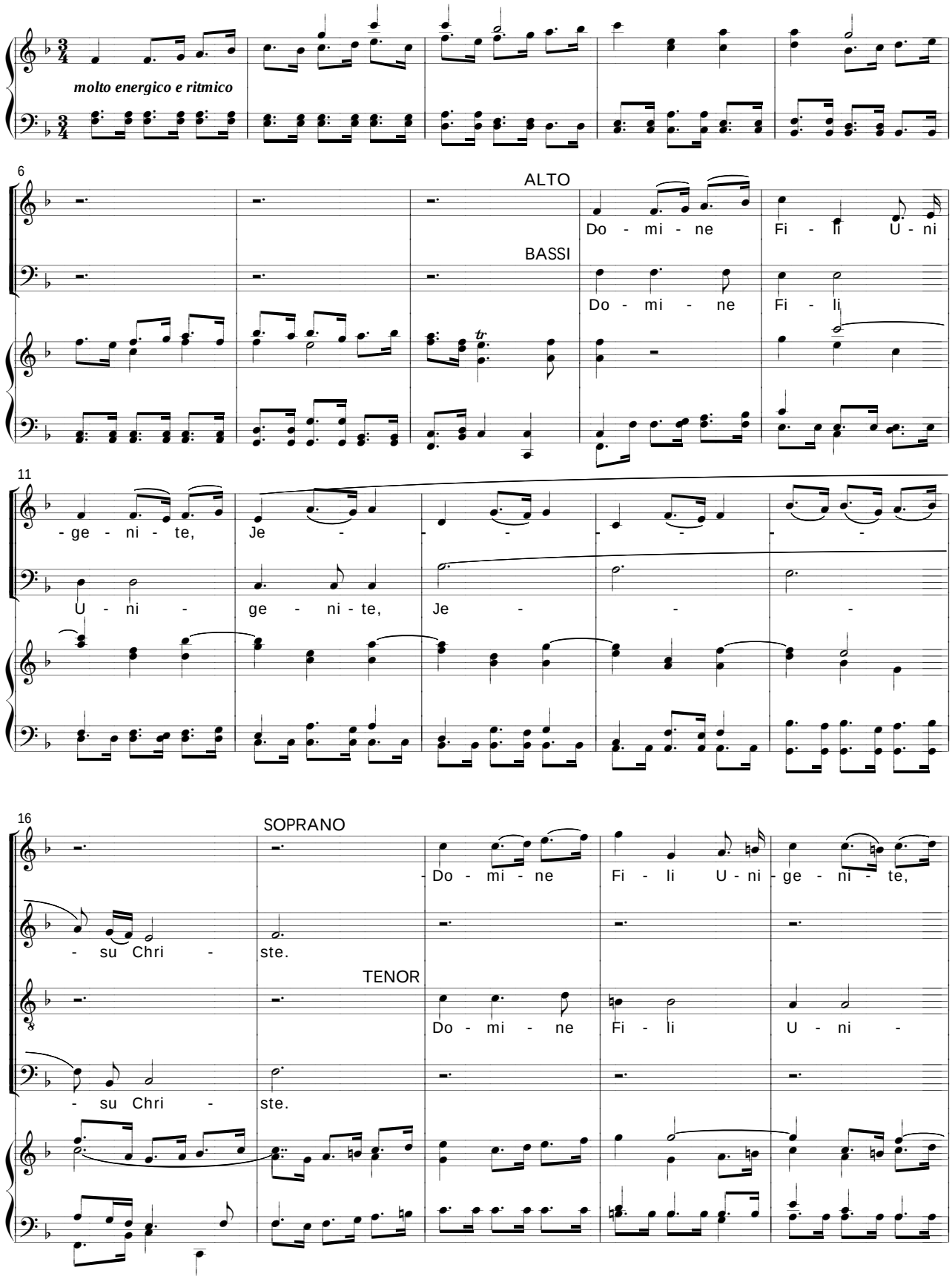

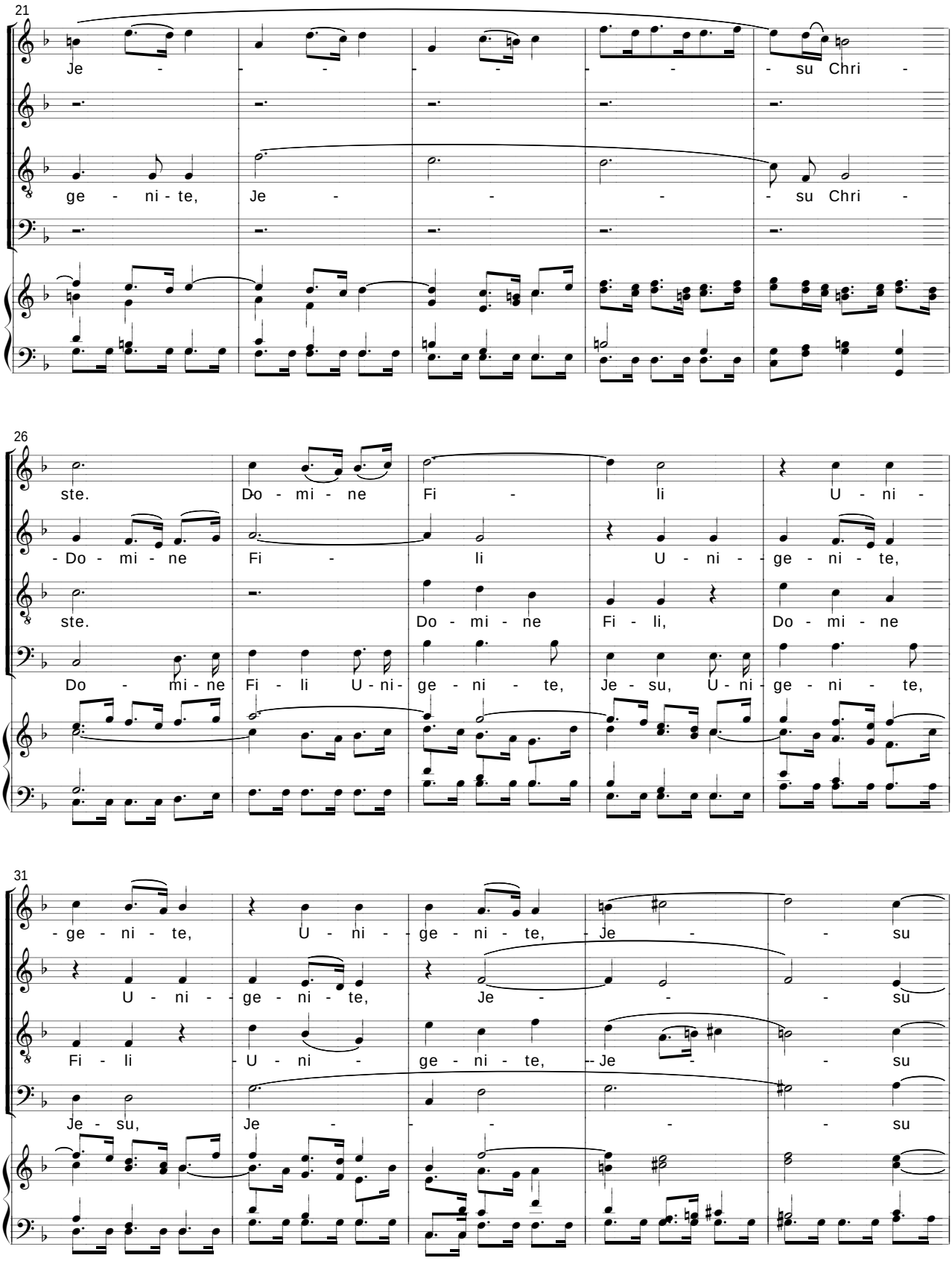
21
Je - - - - - - - - su Chri -
ge - ni - te, Je - - - - su Chri -
26
ste. Do - mi - ne Fi - li U - ni -
- Do - mi - ne Fi - li U - ni - ge - ni - te,
ste. Do - mi - ne Fi - li, Do - mi - ne
Do - mi - ne Fi - li U - ni - ge - ni - te, Je - su, U - ni - ge - ni - te,
31
- ge - ni - te, U - ni - ge - ni - te, Je - - su
U - ni - ge - ni - te, Je - - - su
Fi - li - U - ni - ge - ni - te, Je - - su
Je - su, Je - - - - - su

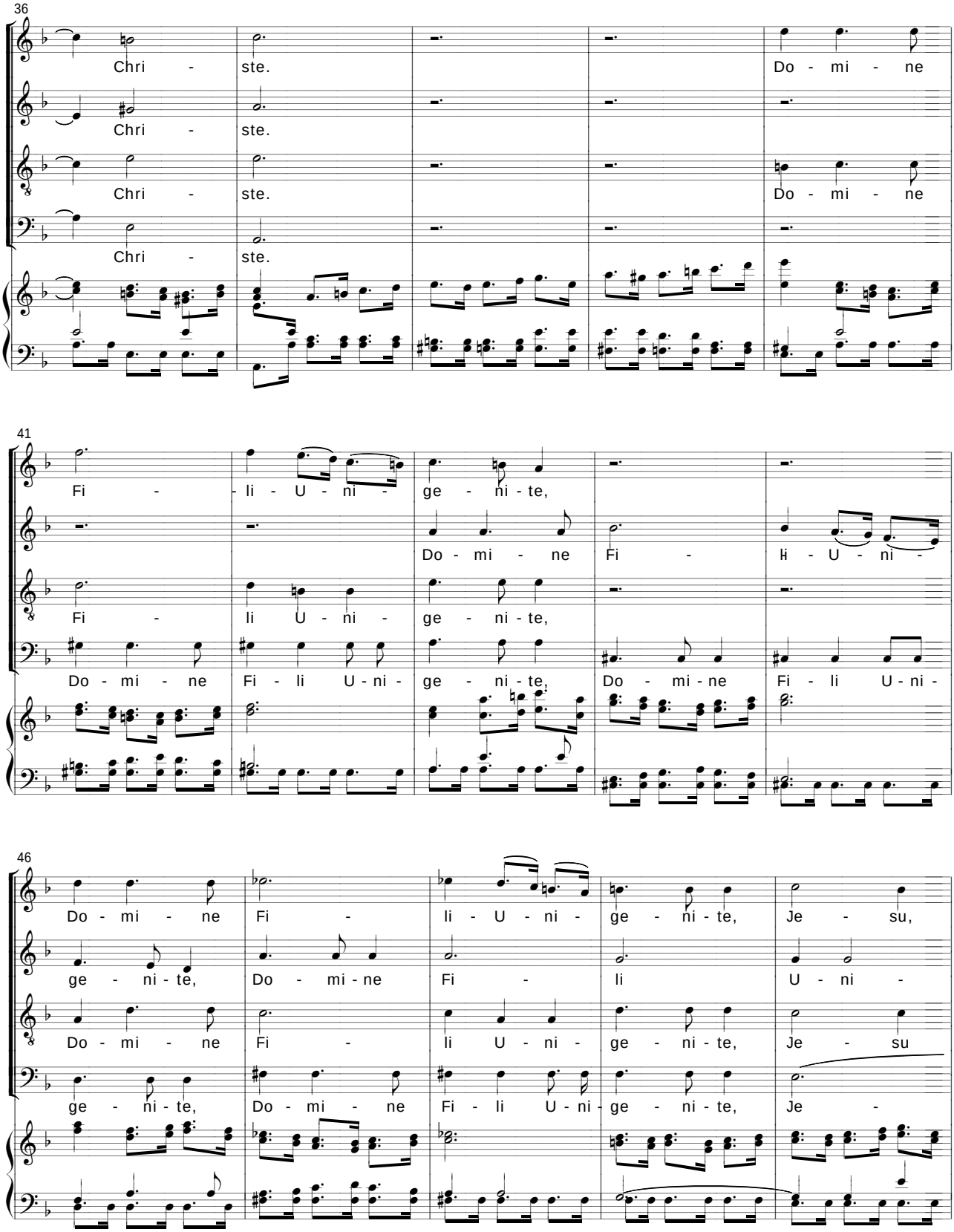
36
Chri - ste.
Chri - ste.
Chri - ste.
Chri - ste.
Do - mi - ne
Do - mi - ne
41
Fi - li - U - ni - ge - ni - te,
Fi - li U - ni - ge - ni - te,
Do - mi - ne Fi - li U - ni - ge - ni - te,
Do - mi - ne Fi - li U - ni -
Do - mi - ne Fi - li U - ni - ge - ni - te,
Do - mi - ne Fi - li U - ni -
46
Do - mi - ne Fi - li - U - ni - ge - ni - te, Je - su,
ge - ni - te, Do - mi - ne Fi - li U - ni -
Do - mi - ne Fi - li U - ni - ge - ni - te, Je - su
ge - ni - te, Do - mi - ne Fi - li U - ni - ge - ni - te, Je -

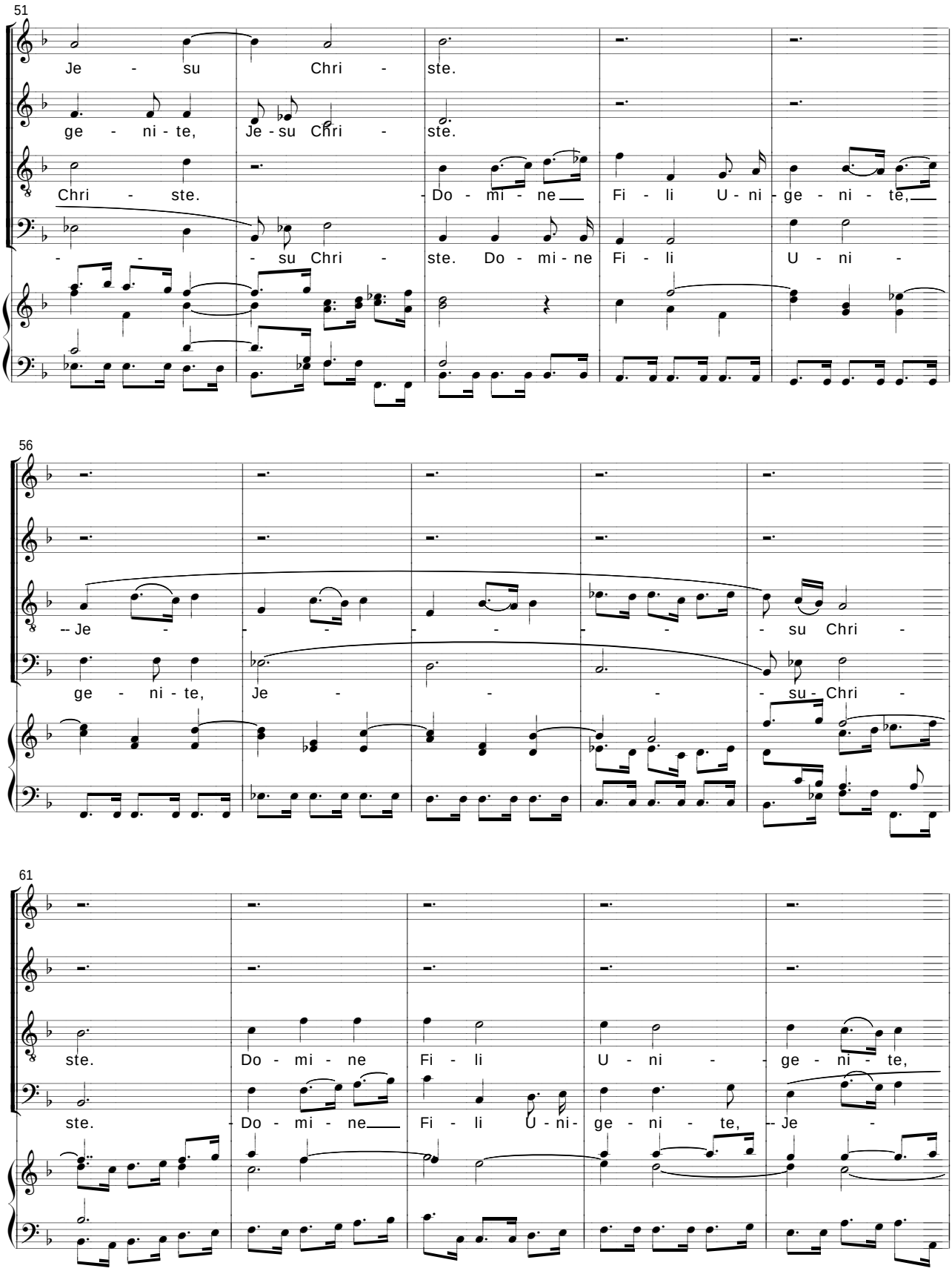
51
Je - su Chri - ste.
ge - ni - te, Je - su Chri - ste.
Chri - ste. Do - mi - ne Fi - li U - ni - ge - ni - te,
- su Chri - ste. Do - mi - ne Fi - li U - ni -
56
Je - su Chri -
ge - ni - te, Je - su - Chri -
61
ste. Do - mi - ne Fi - li U - ni - ge - ni - te,
ste. Do - mi - ne Fi - li U - ni - ge - ni - te, Je -

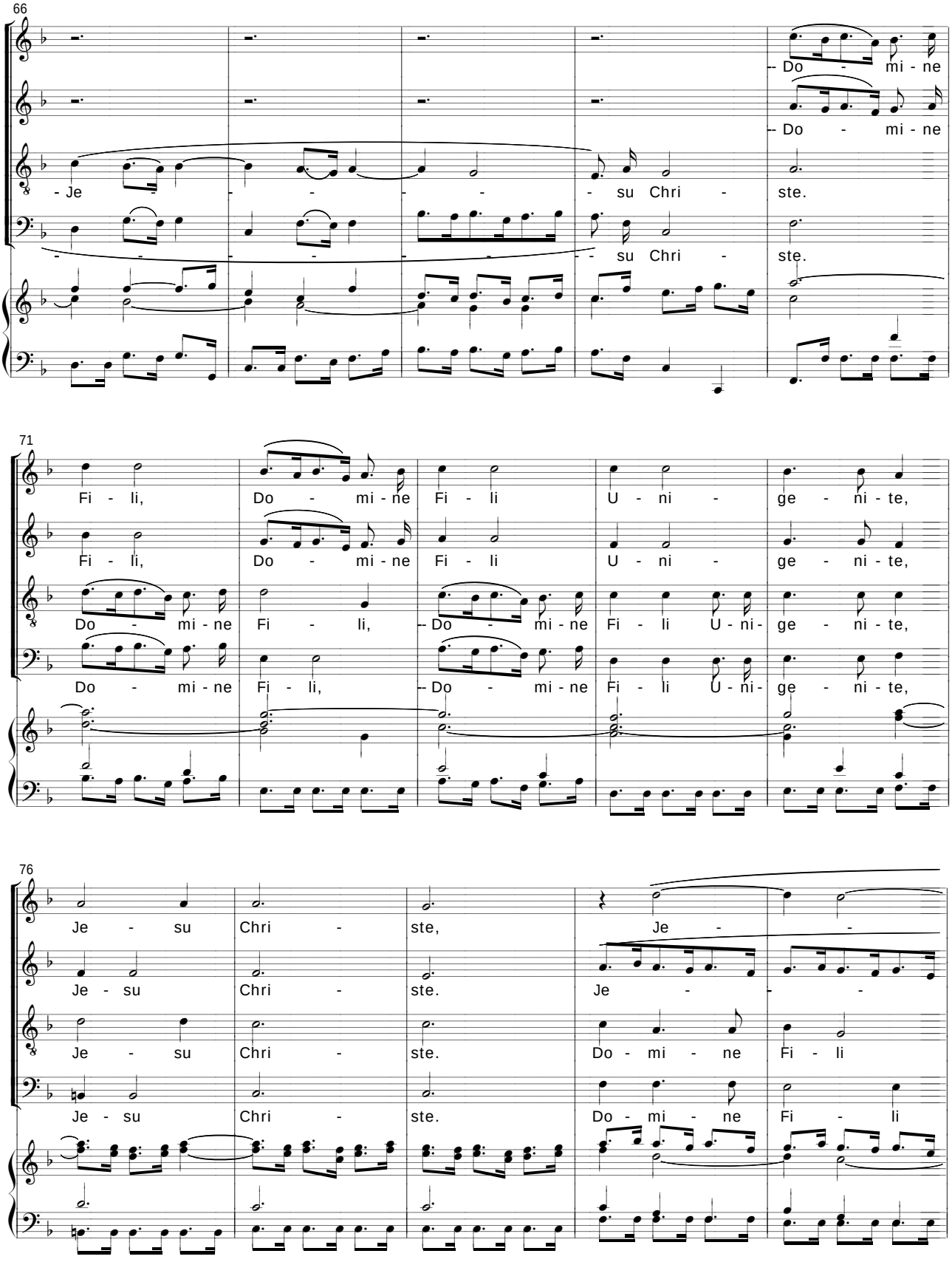
66
Do - mi - ne
Do - mi - ne
Je - su Chri - ste.
su Chri - ste.
71
Fi - li, Do - mi - ne Fi - li U - ni - ge - ni - te,
Fi - li, Do - mi - ne Fi - li U - ni - ge - ni - te,
Do - mi - ne Fi - li, Do - mi - ne Fi - li U - ni - ge - ni - te,
Do - mi - ne Fi - li, Do - mi - ne Fi - li U - ni - ge - ni - te,
76
Je - su Chri - ste, Je -
Je - su Chri - ste. Je -
Je - su Chri - ste. Do - mi - ne Fi - li
Je - su Chri - ste. Do - mi - ne Fi - li

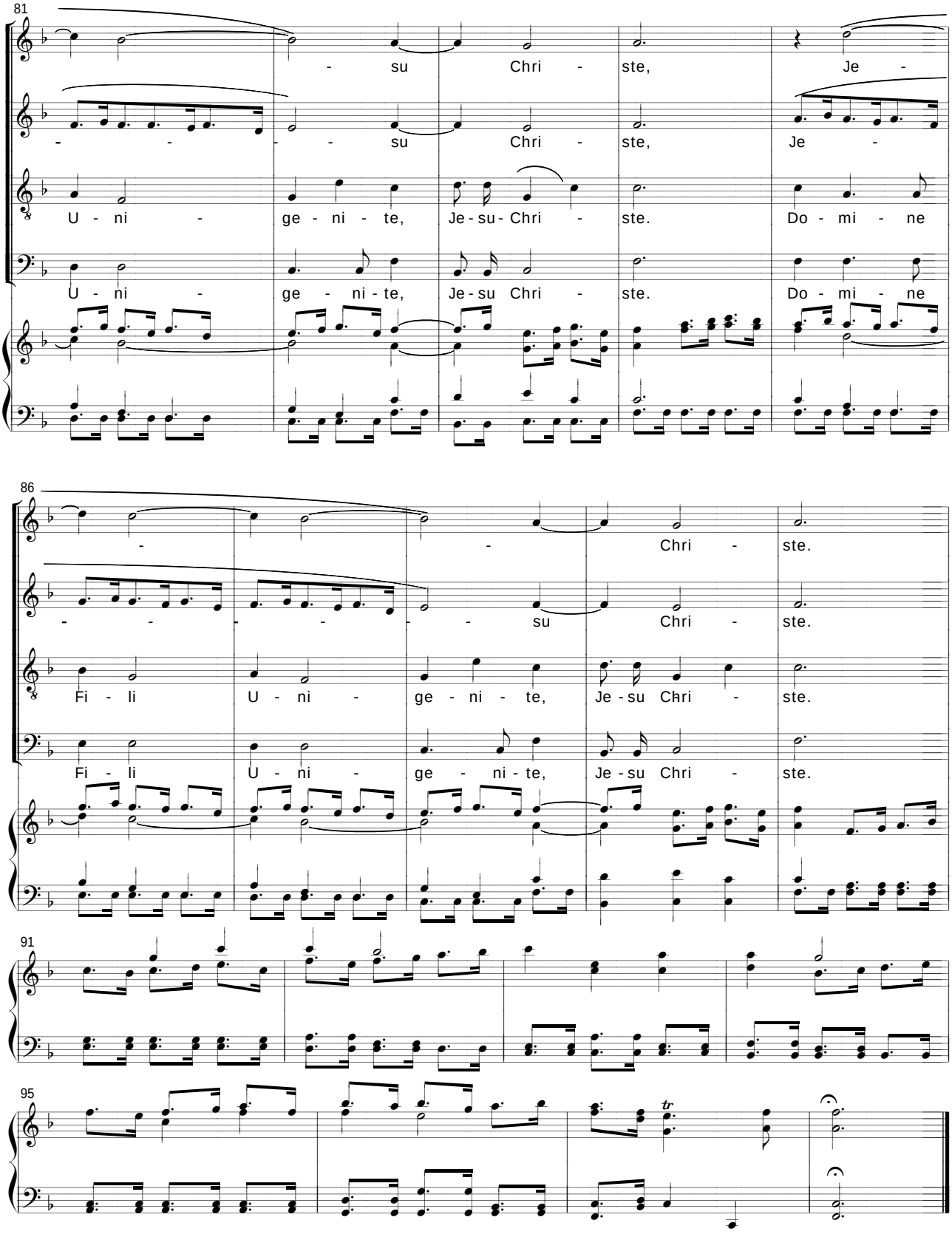
81
- su Chri - ste, Je -
- - - - - su Chri - ste, Je -
U - ni - ge - ni - te, Je - su - Chri - ste. Do - mi - ne
U - ni - ge - ni - te, Je - su Chri - ste. Do - mi - ne
86
- - Chri - ste.
- - - - - - su Chri - ste.
Fi - li U - ni - ge - ni - te, Je - su Chri - ste.
Fi - li U - ni - ge - ni - te, Je - su Chri - ste.
91
95
tr

8. Domine Deus, Agnus Dei

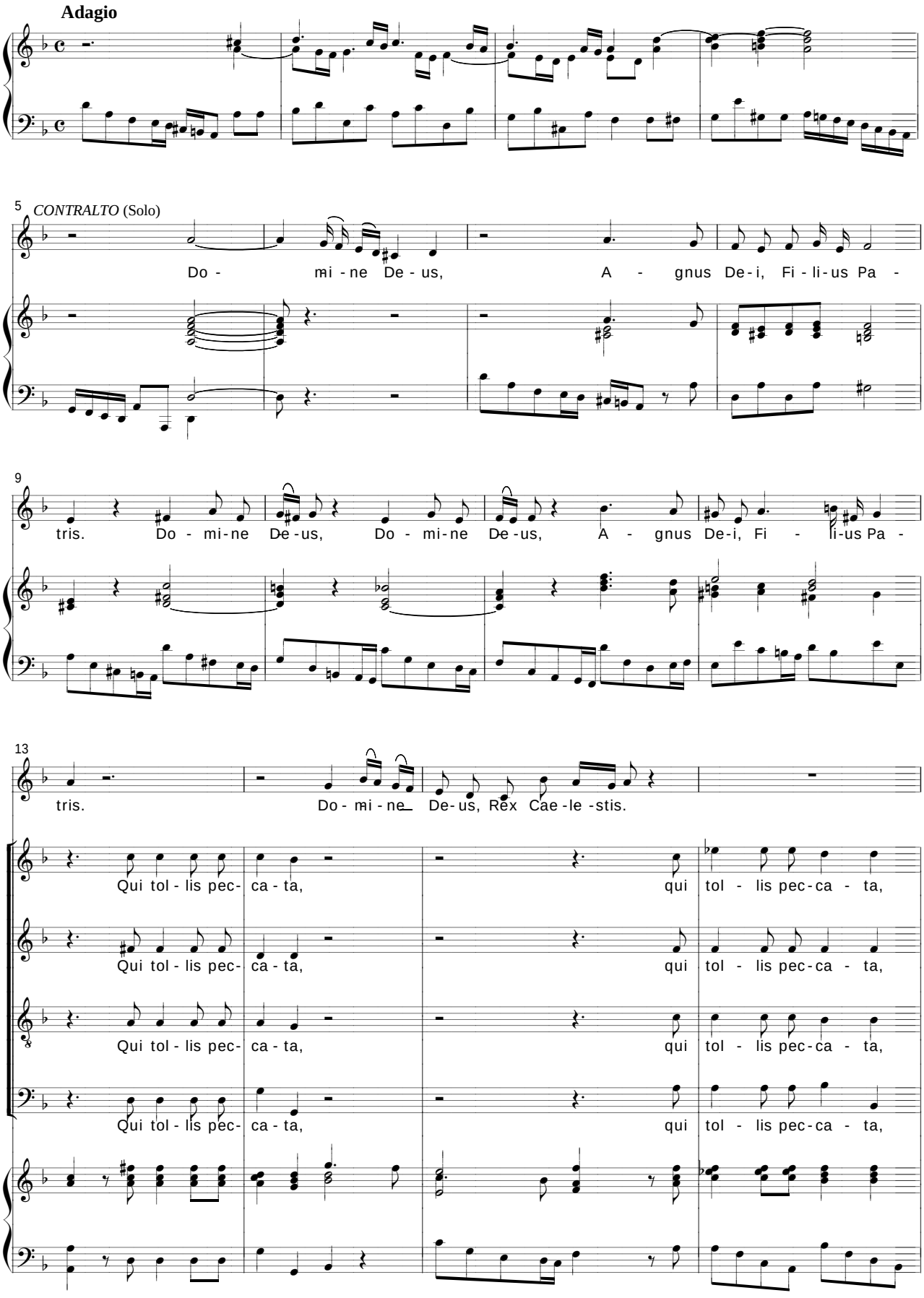

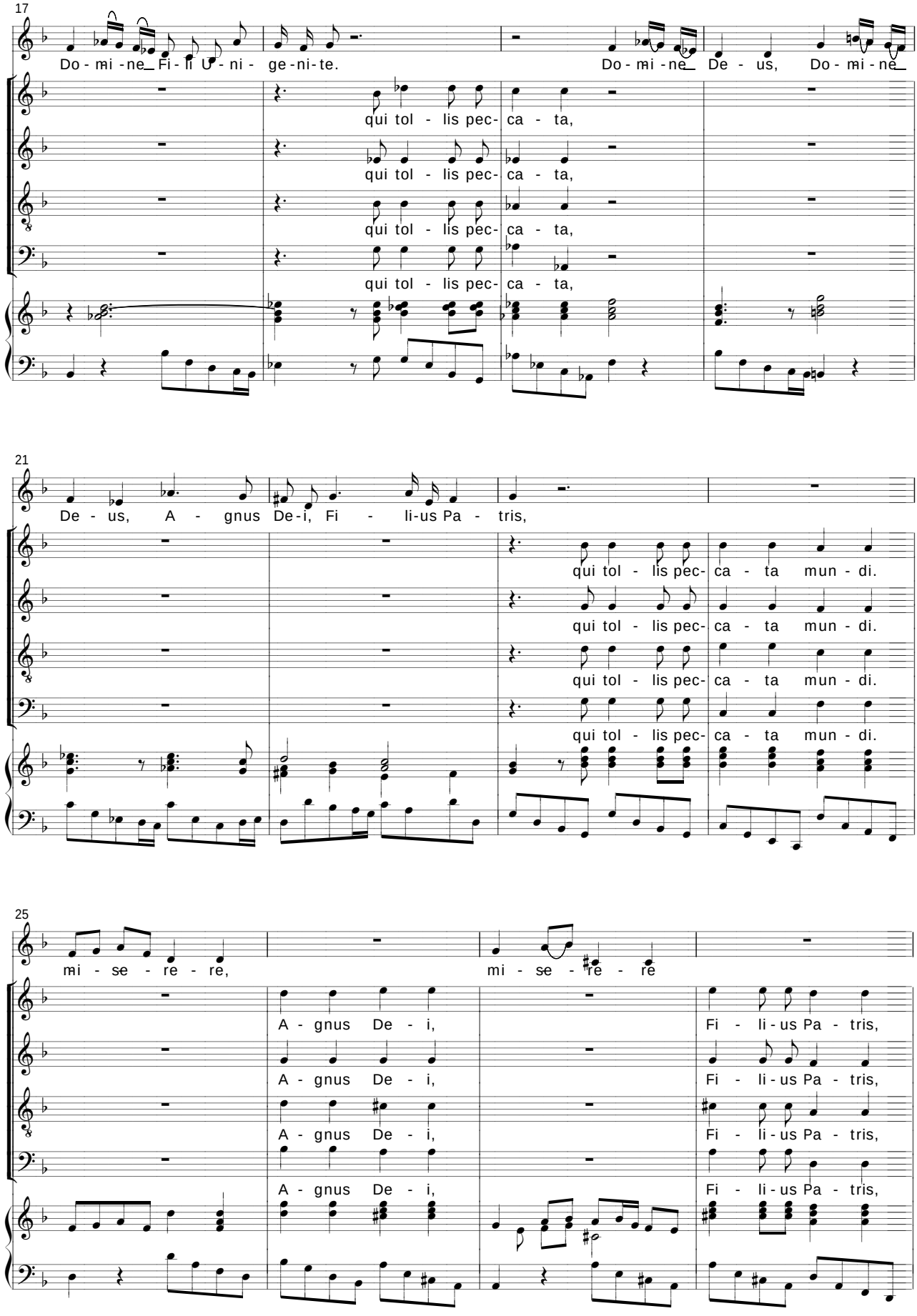
17
Do - mi - ne Fi - li U - ni - ge - ni - te.
Do - mi - ne De - us, Do - mi - ne
qui tol - lis pec- ca - ta,
qui tol - lis pec- ca - ta,
qui tol - lis pec- ca - ta,
qui tol - lis pec- ca - ta,
21
De - us, A - gnus De - i, Fi - li - us Pa - tris,
qui tol - lis pec- ca - ta mun - di.
qui tol - lis pec- ca - ta mun - di.
qui tol - lis pec- ca - ta mun - di.
qui tol - lis pec- ca - ta mun - di.
25
mi - se - re - re,
mi - se - re - re
A - gnus De - i,
Fi - li - us Pa - tris,
A - gnus De - i,
Fi - li - us Pa - tris,
A - gnus De - i,
Fi - li - us Pa - tris,
A - gnus De - i,
Fi - li - us Pa - tris,

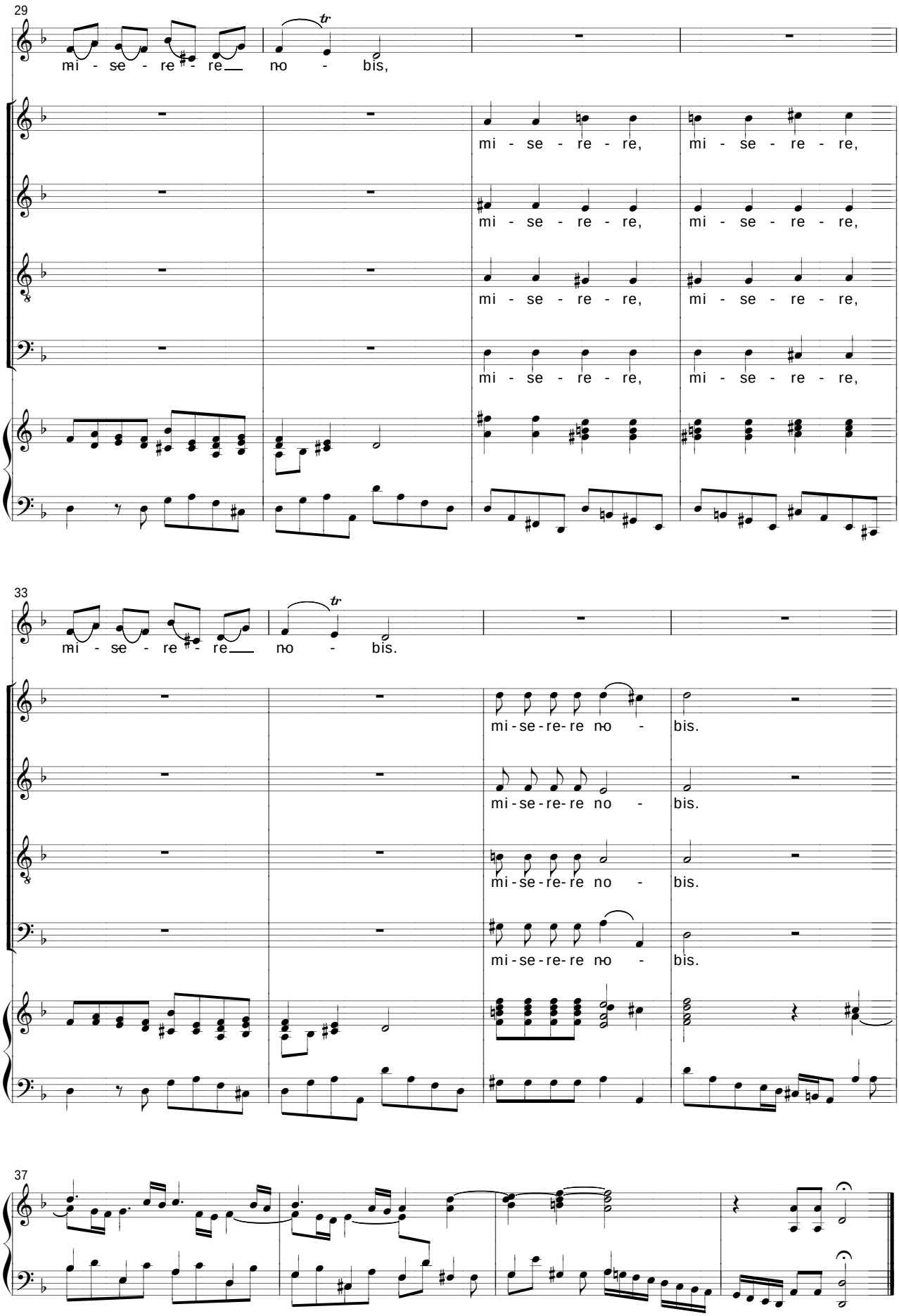
29
mi - se - re - re no - bis,
mi - se - re - re,
mi - se - re - re,
mi - se - re - re,
mi - se - re - re,
33
mi - se - re - re no - bis.
mi-se-re-re no - bis.
mi-se-re-re no - bis.
mi-se-re-re no - bis.
mi-se-re-re no - bis.
37

9. Qui tollis peccataa mundi

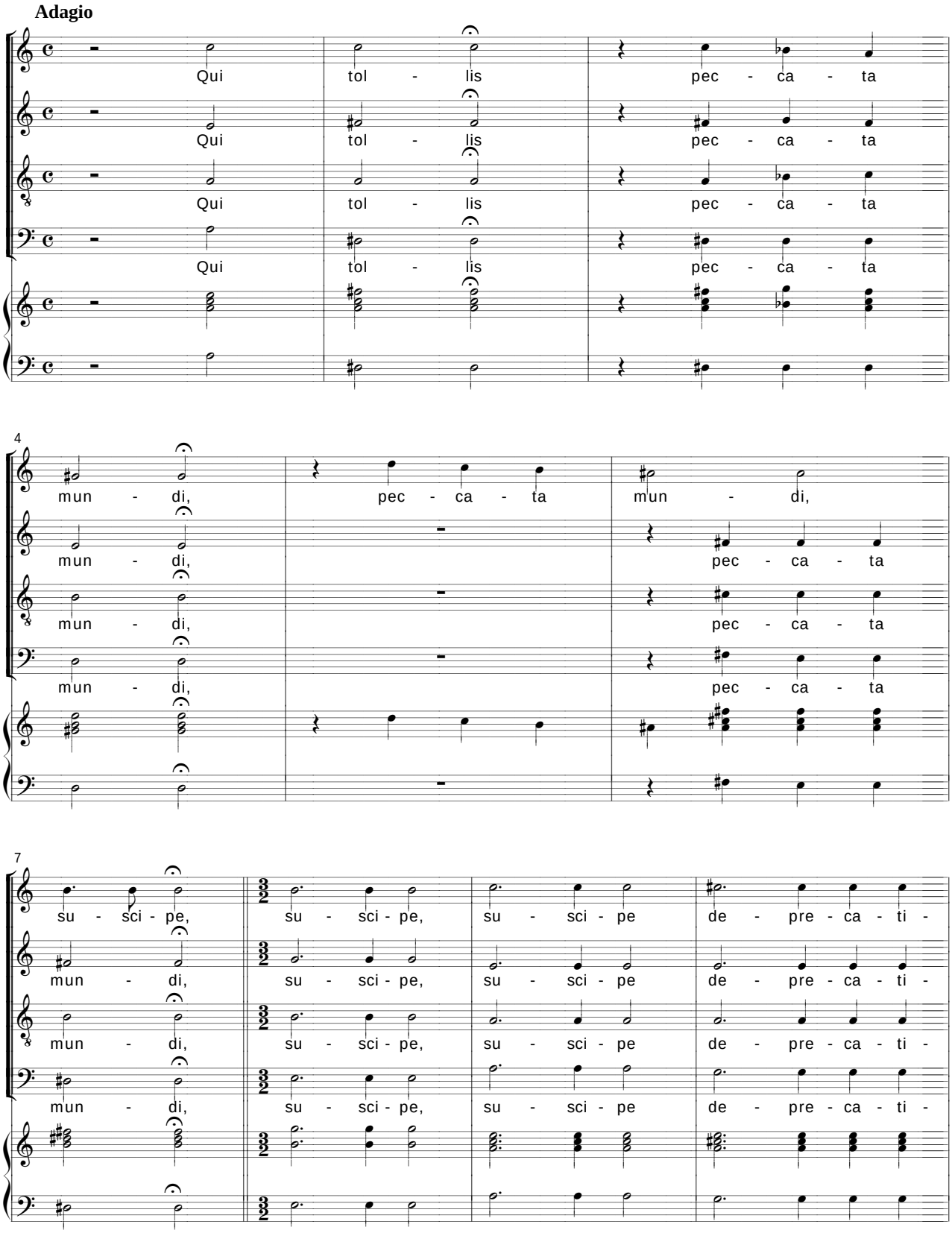

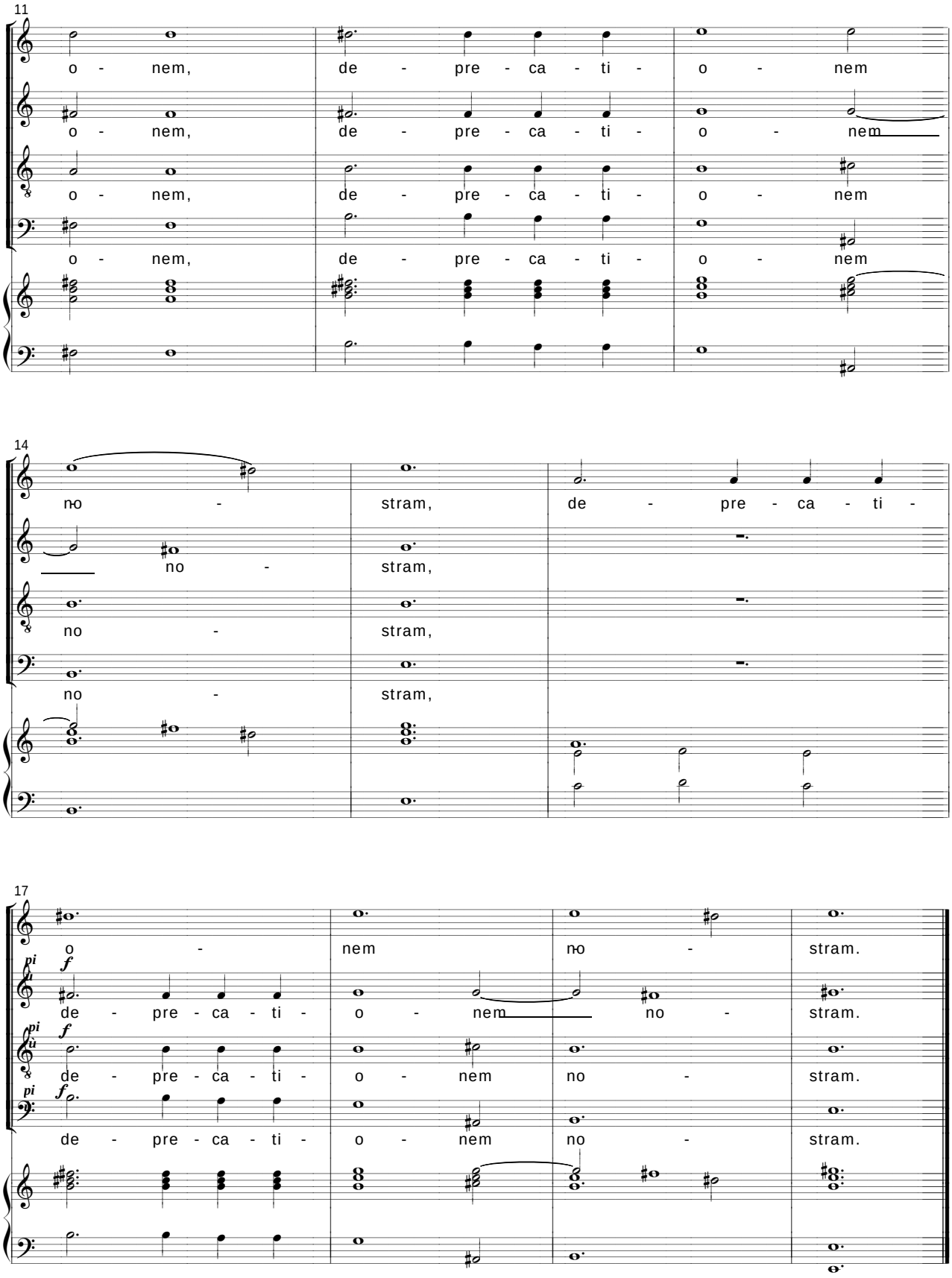
11
o - nem, de - pre - ca - ti - o - nem
o - nem, de - pre - ca - ti - o - nem
o - nem, de - pre - ca - ti - o - nem
o - nem, de - pre - ca - ti - o - nem
14
no - stram, de - pre - ca - ti -
no - stram,
no - stram,
no - stram,
17
o - nem no - stram.
pi f
de - pre - ca - ti - o - nem no - stram.
pi f
de - pre - ca - ti - o - nem no - stram.
pi f
de - pre - ca - ti - o - nem no - stram.

10. Qui sedes ad dexteram

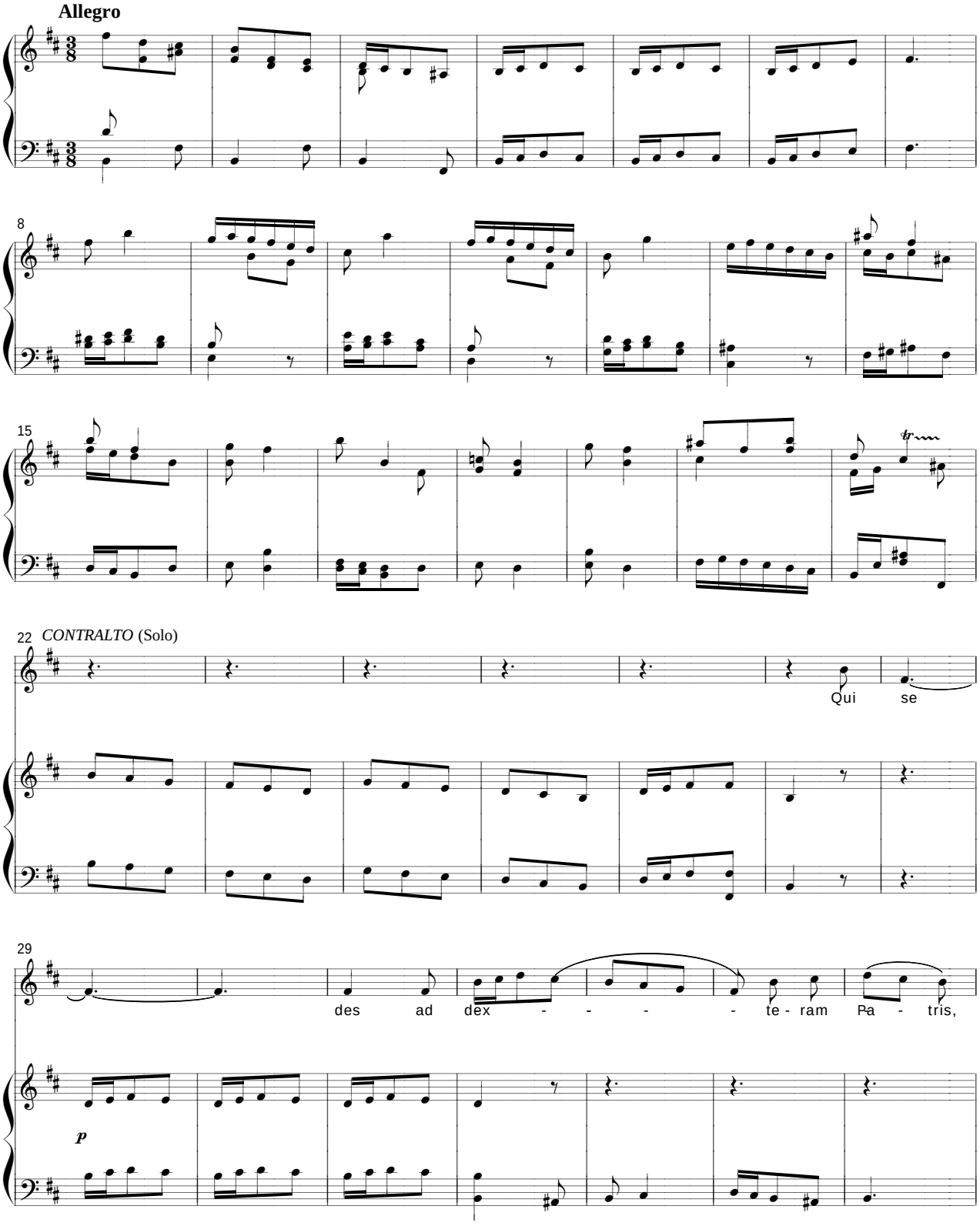

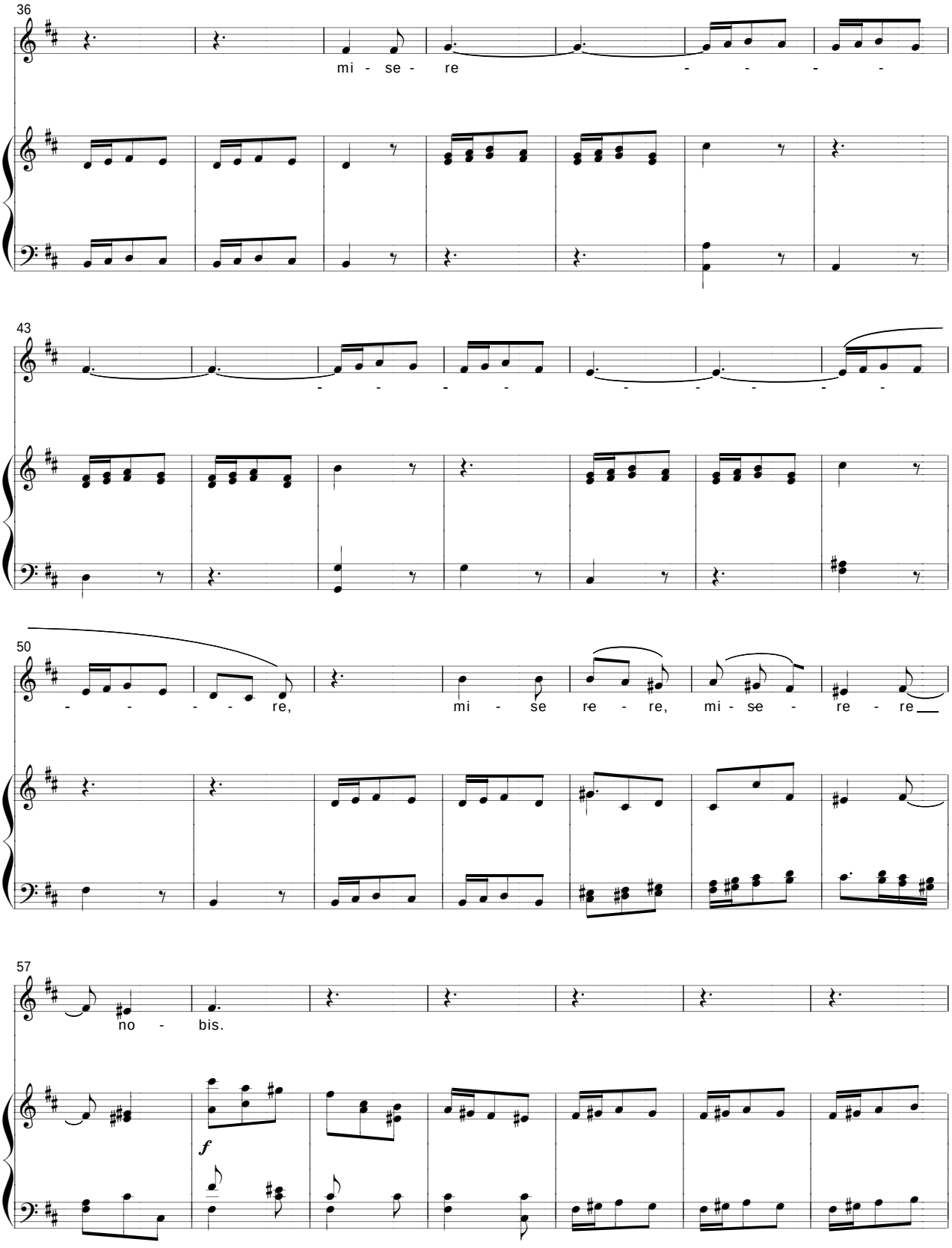
36
mi - se - re
43
50
re, mi - se re - re, mi - se - re - re
57
no - bis.
f

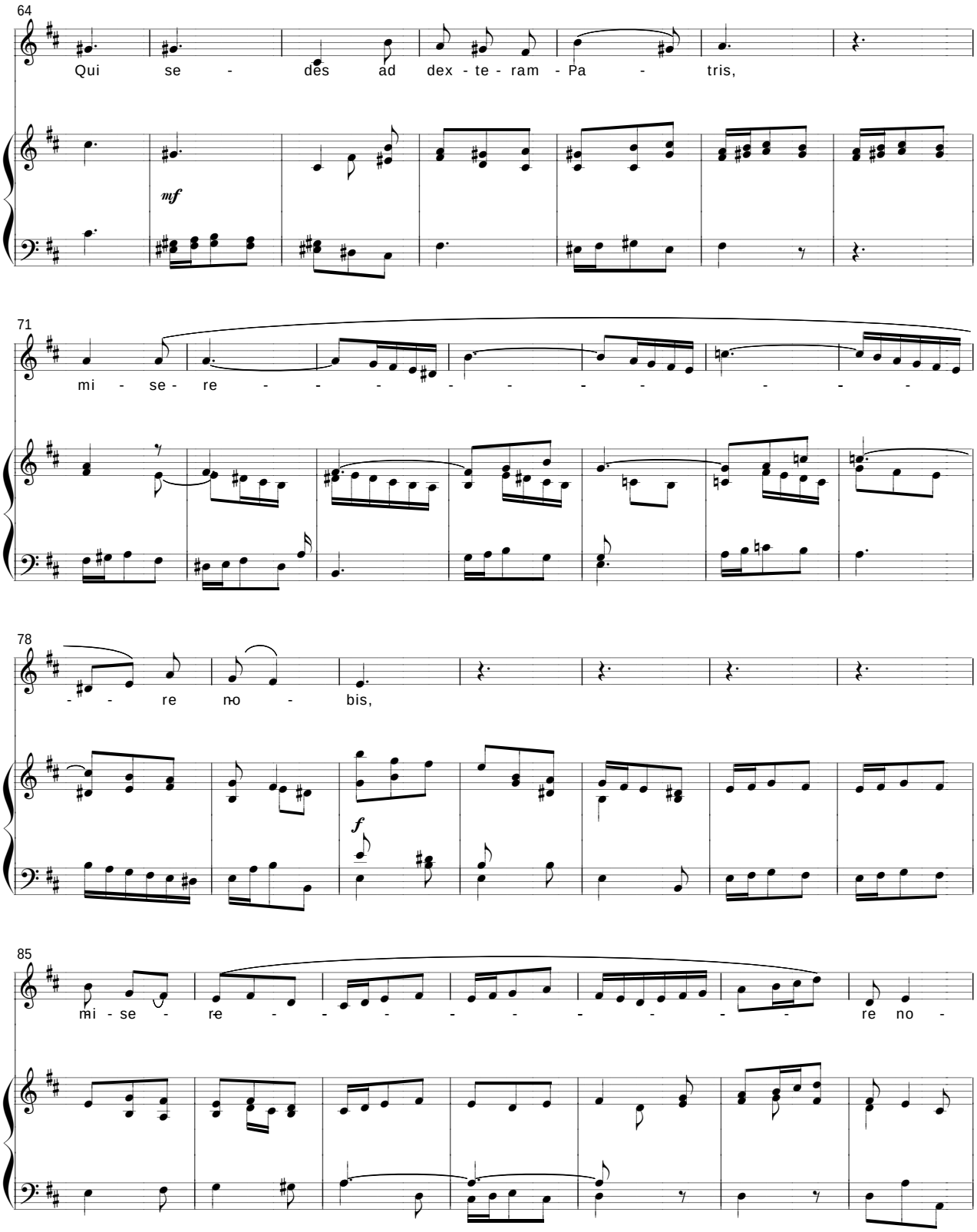
64
Qui se - des ad dex - te - ram - Pa - tris,
mf
71
mi - se - re - - - - - - - - - -
78
- - re no - bis,
f
85
mi - se - re - - - - - - - - - re no -

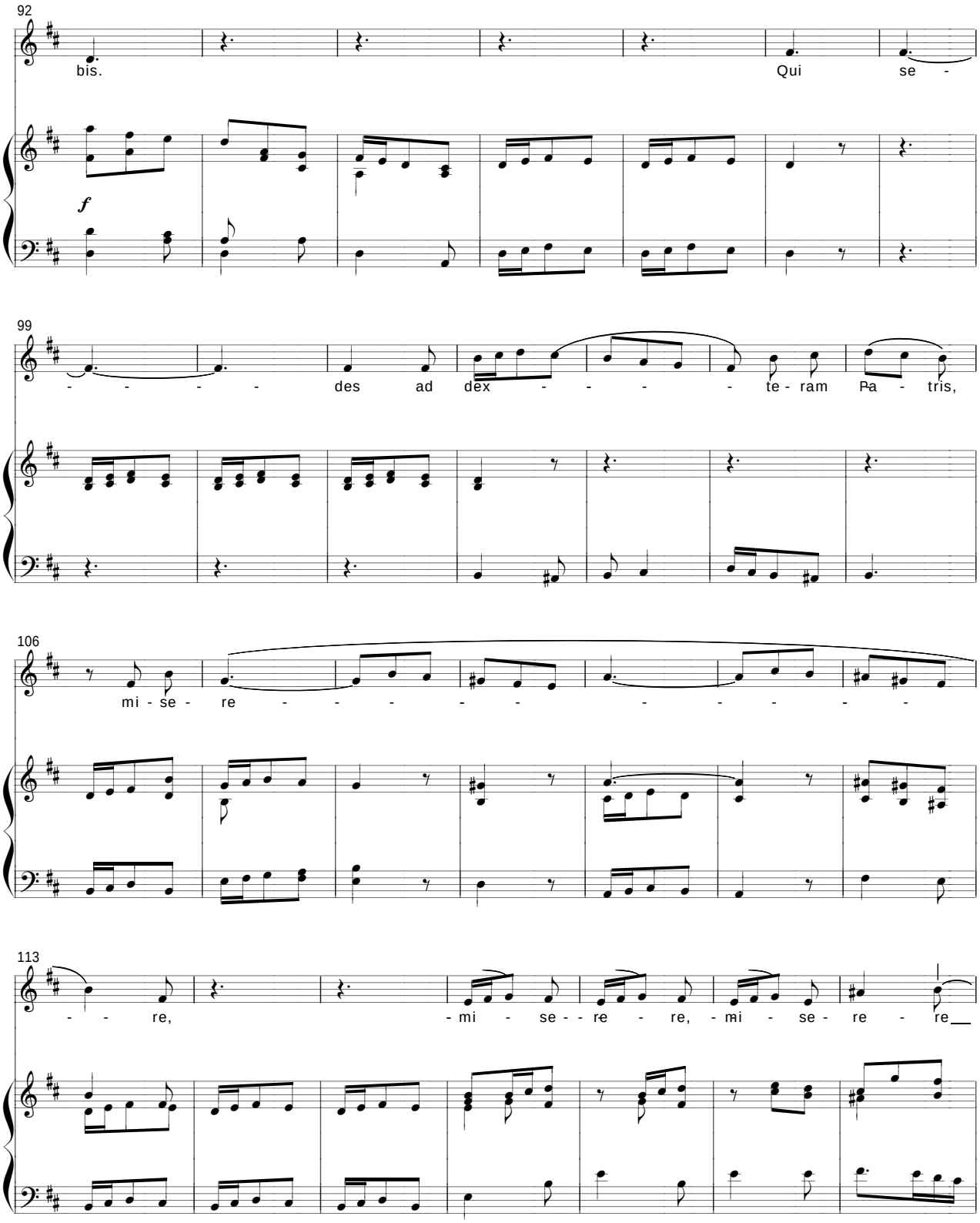
92
bis.
Qui se -
f
99
- - - - des ad dex - - - - te - ram Pa - tris,
106
mi - se - re - - - - - - - - - -
113
- - re, - mi - se - re - re, - mi - se - re - re

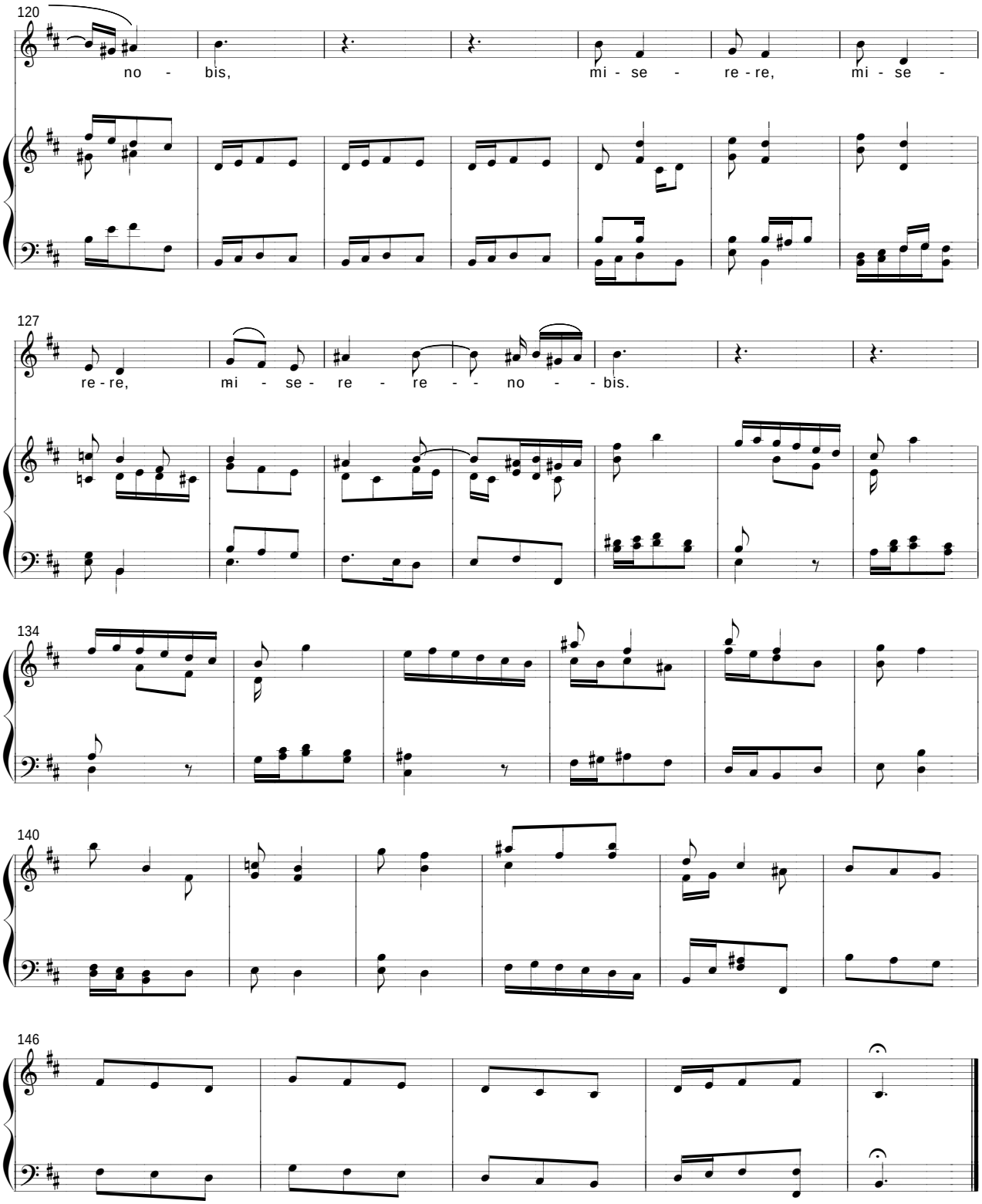
120
no - bis,
mi - se - re - re,
mi - se -
127
re - re,
mi - se - re - re - - no - - bis.
134
140
146

11. Quoniam tu solus Sanctus

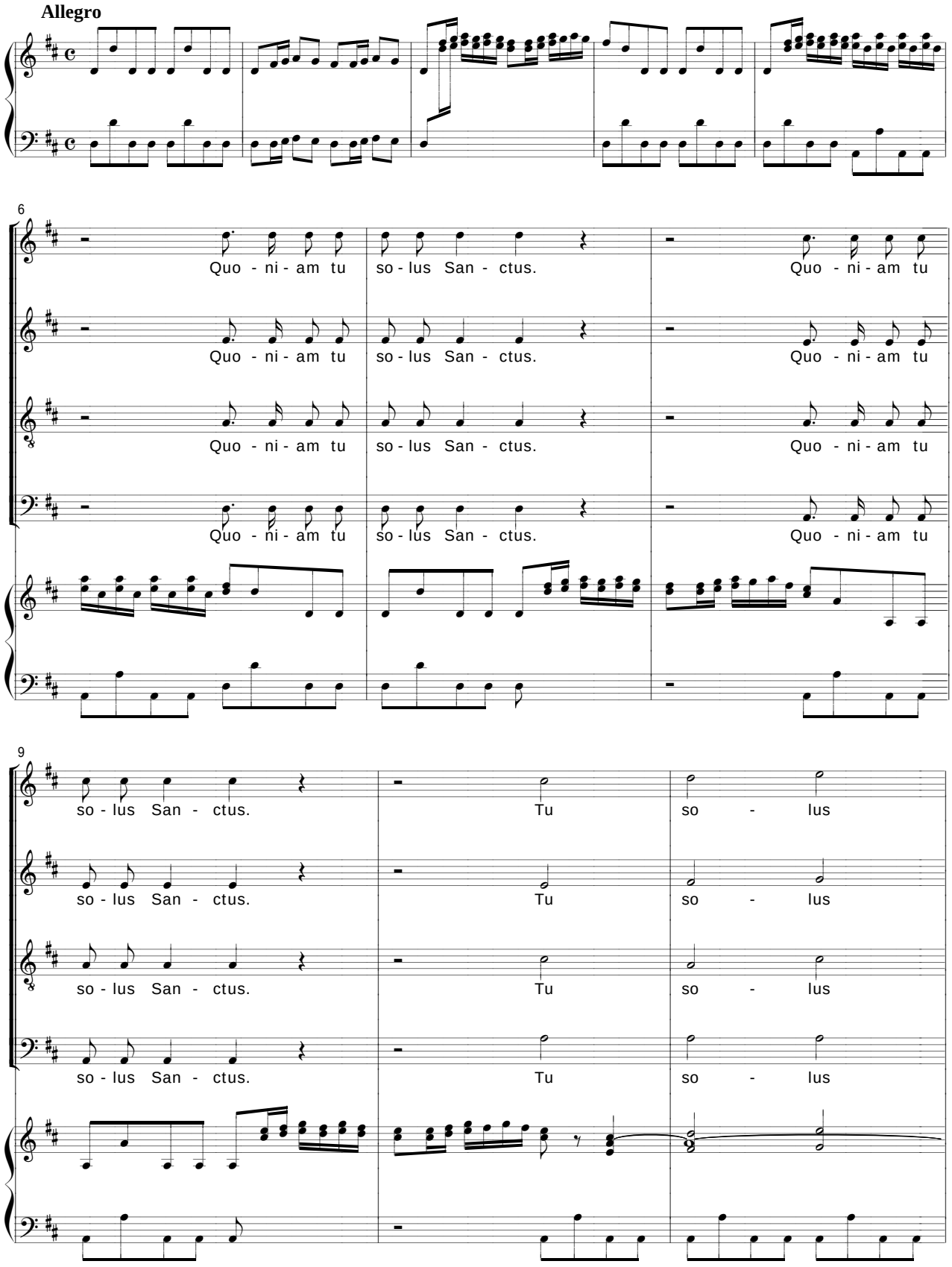

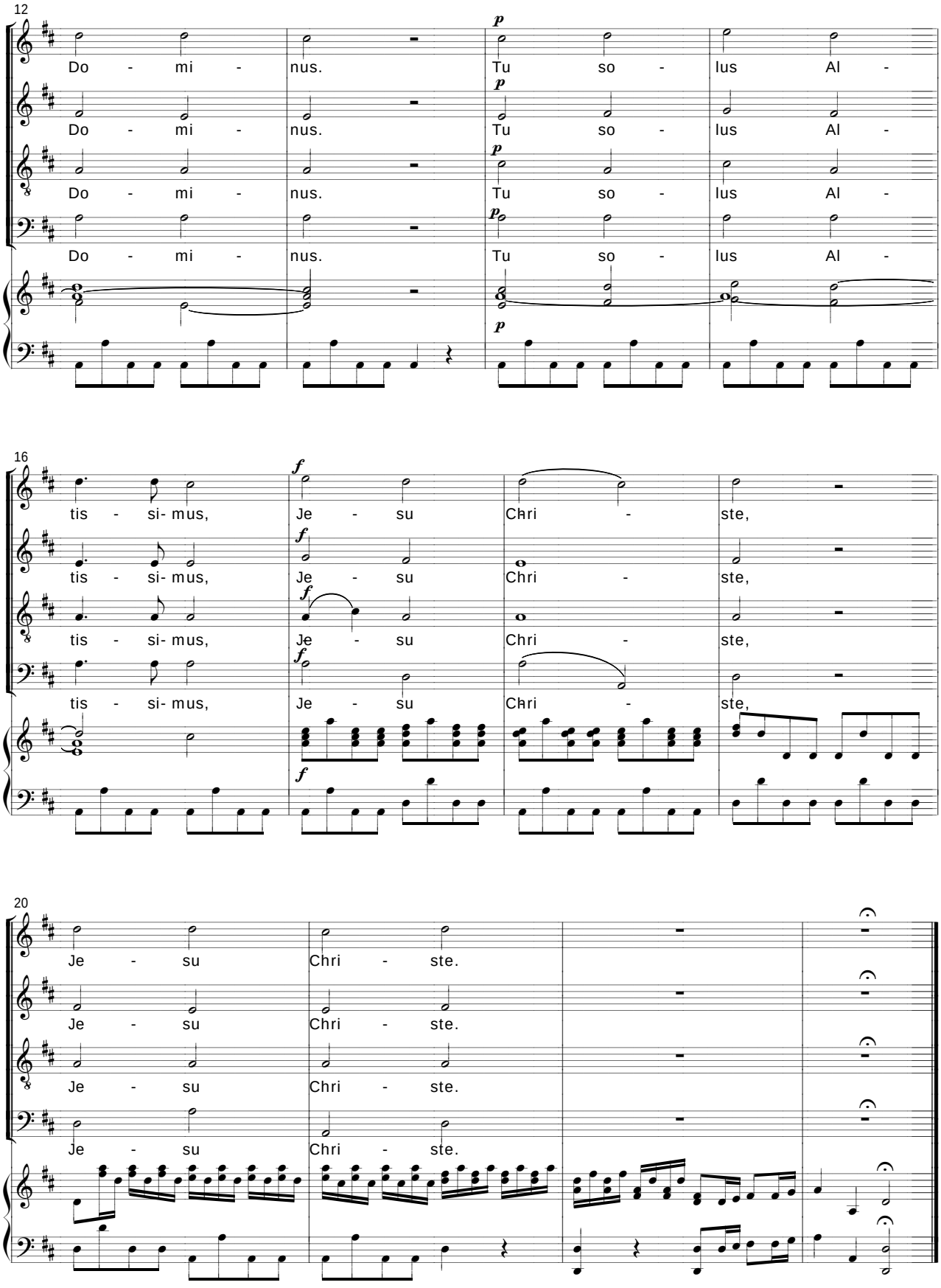
12
Do - mi - nus.
Tu so - lus Al -
16
tis - si- mus,
Je - su
Chri -
ste,
20
Je - su
Chri - ste.

12. Cum Sancto Spiritu

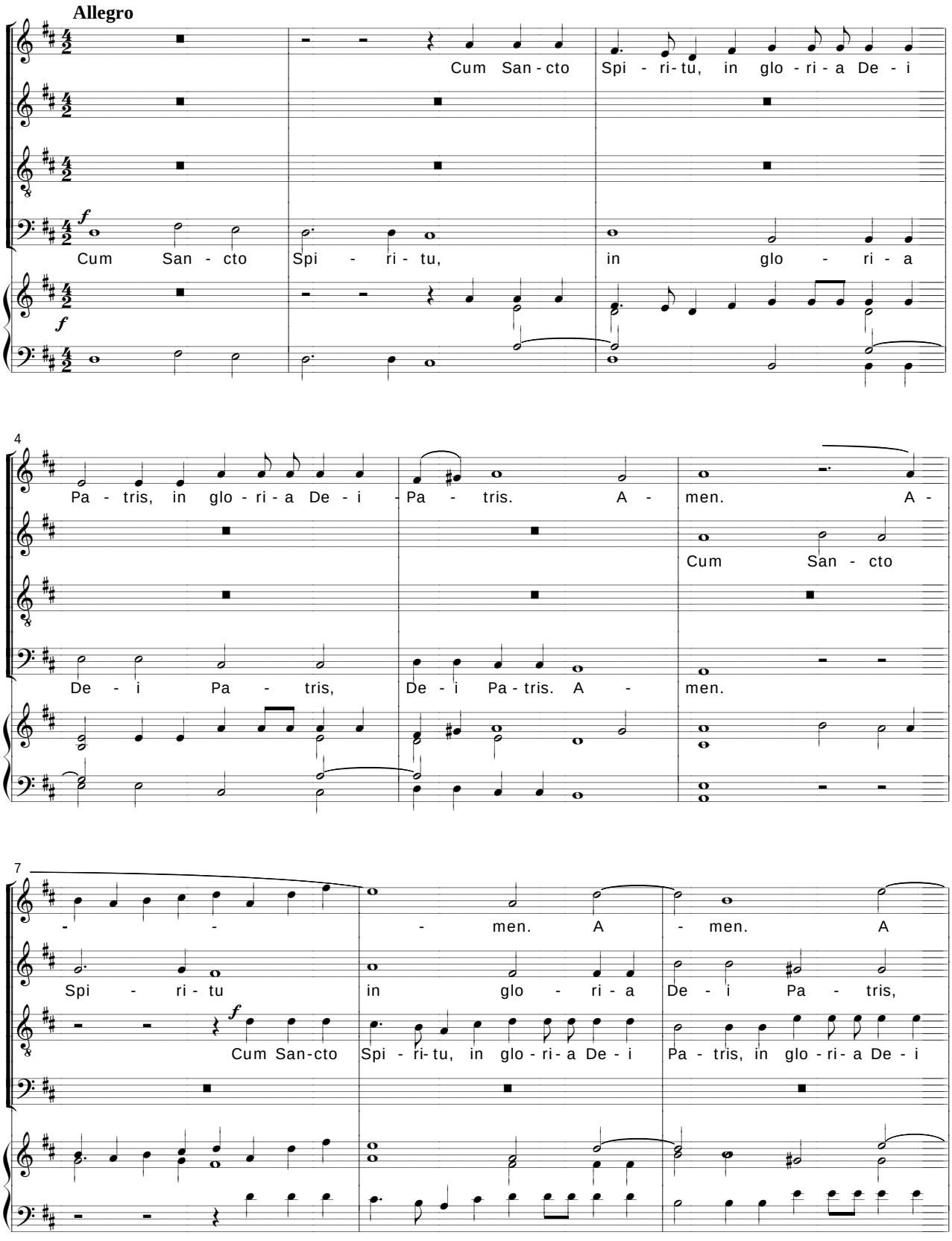

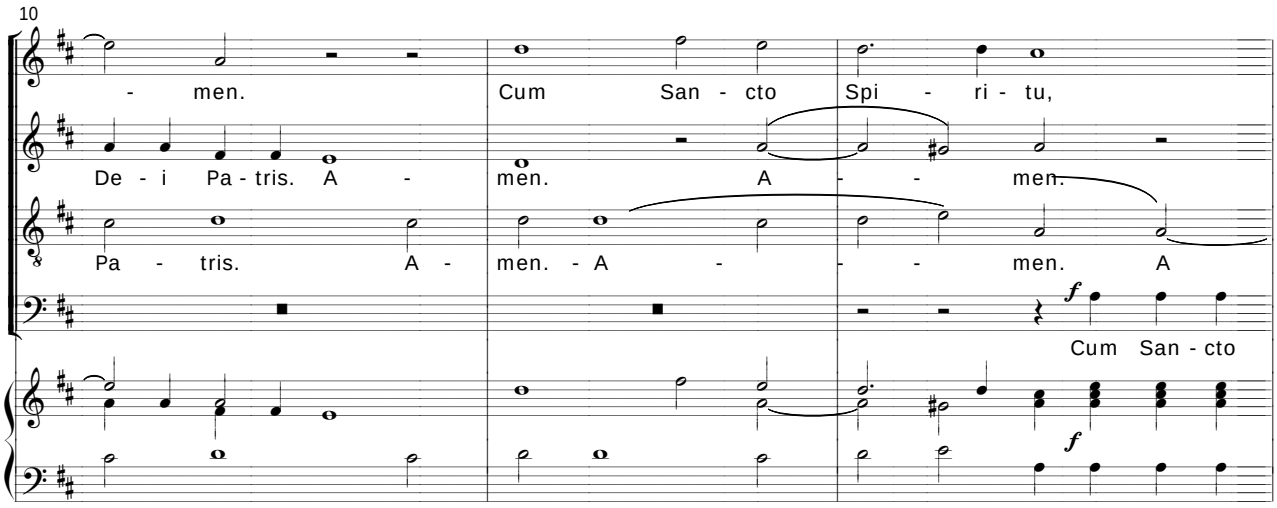
10
- men.
Cum San - cto Spi - ri - tu,
De - i Pa - tris. A -
men. A - - men.
Pa - tris. A -
men. - A - - - men. A
f
Cum San - cto
f

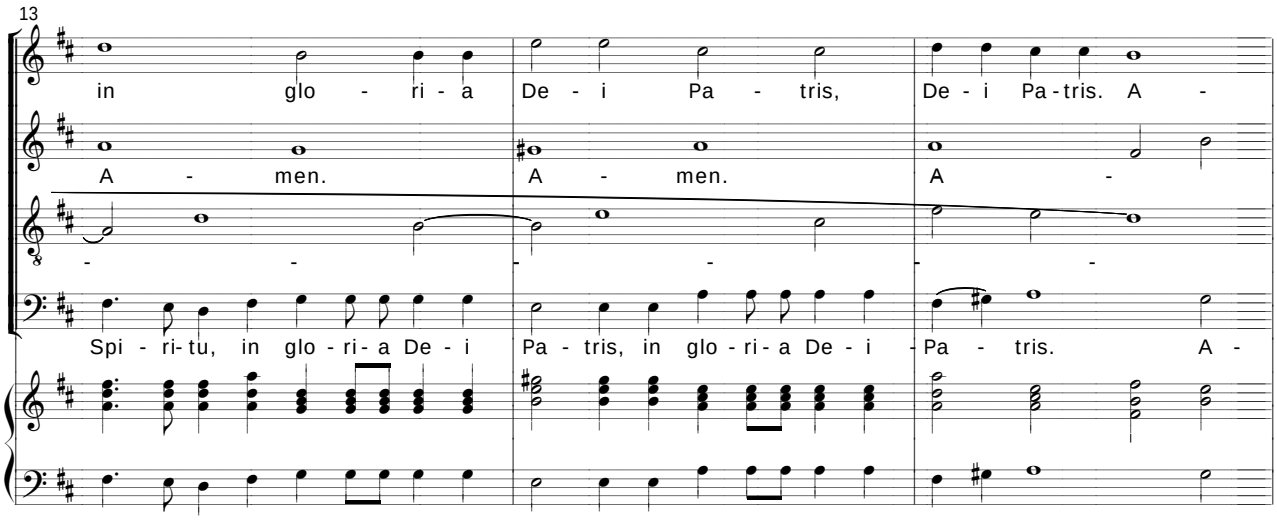
13
in glo - ri - a De - i Pa - tris, De - i Pa - tris. A -
A - men. A - men. A -
- - - - - -
Spi - ri - tu, in glo - ri - a De - i Pa - tris, in glo - ri - a De - i - Pa - tris. A -

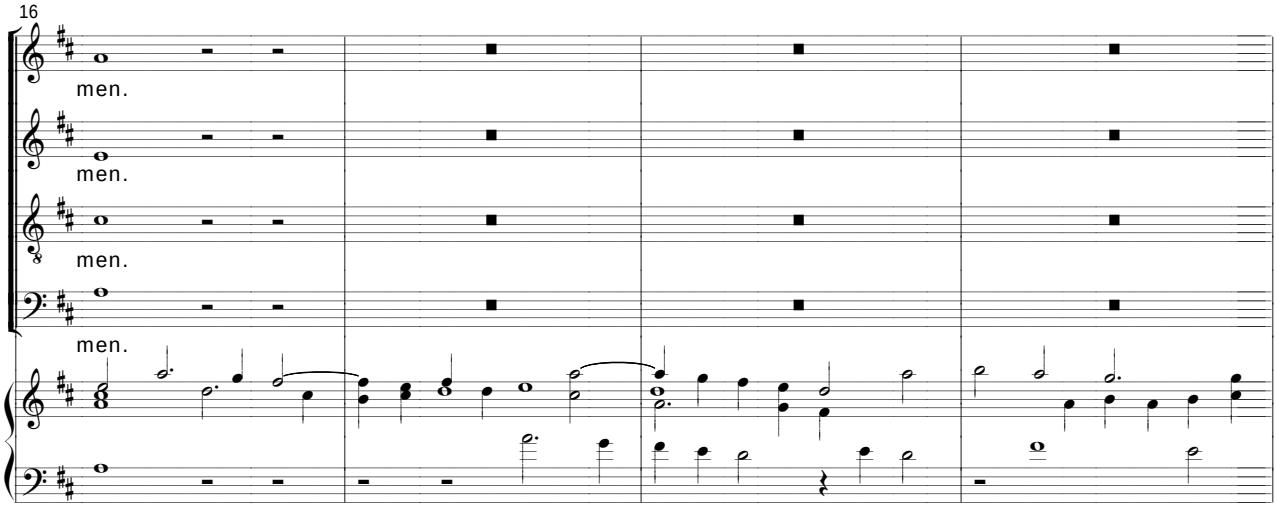
16
men.
men.
men.
men.

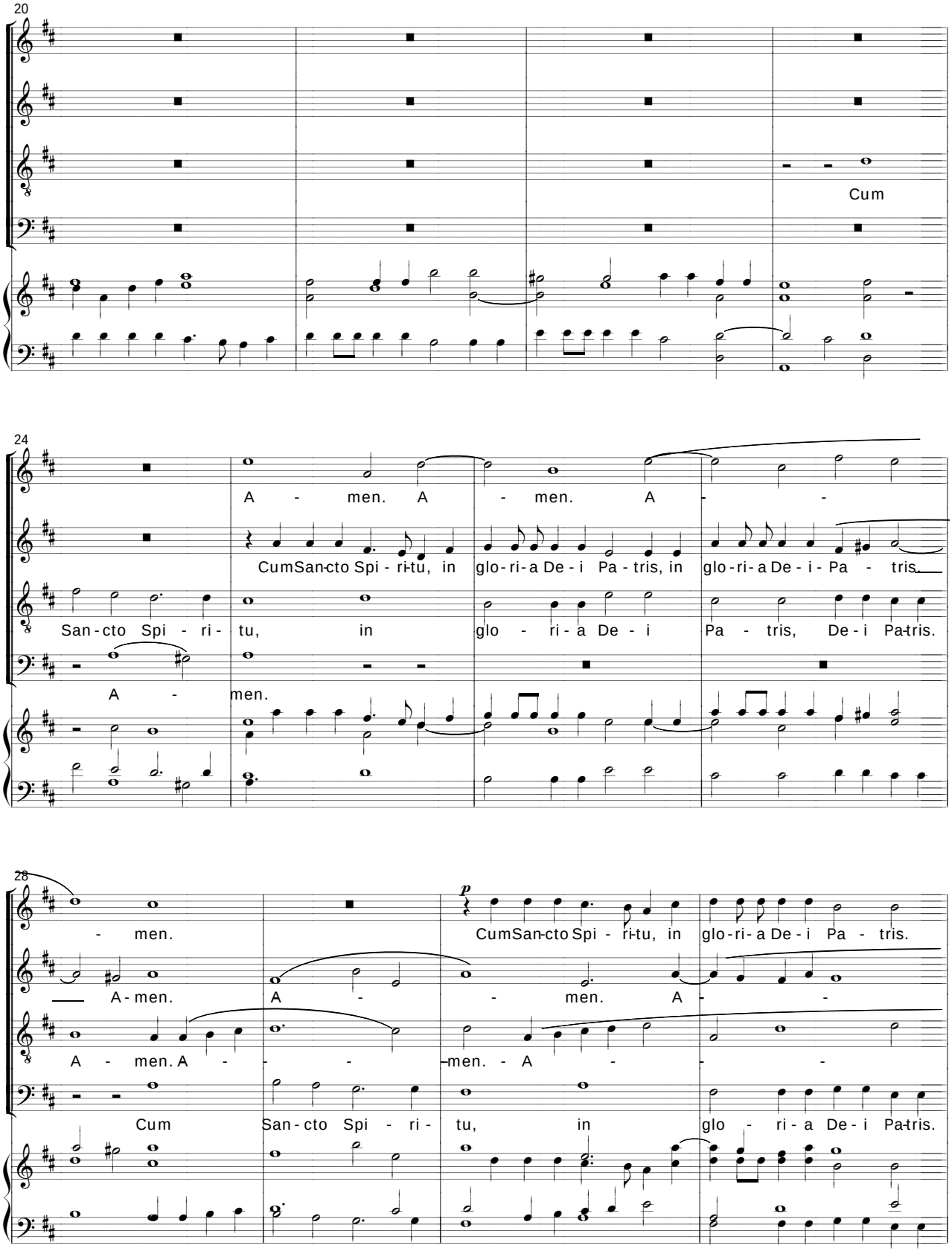
20
Cum
24
A - men. A - men. A -
CumSan-cto Spi - ri-tu, in glo-ri-a De-i Pa-tris, in glo-ri-a De-i - Pa - tris.
San-cto Spi - ri - tu, in glo - ri - a De - i Pa - tris, De-i Pa-tris.
A - men.
28
- men.
CumSan-cto Spi - ri-tu, in glo-ri-a De-i Pa - tris.
A-men. A - - men. A -
A - men. A - - men. - A -
Cum San-cto Spi - ri - tu, in glo - ri - a De-i Pa-tris.

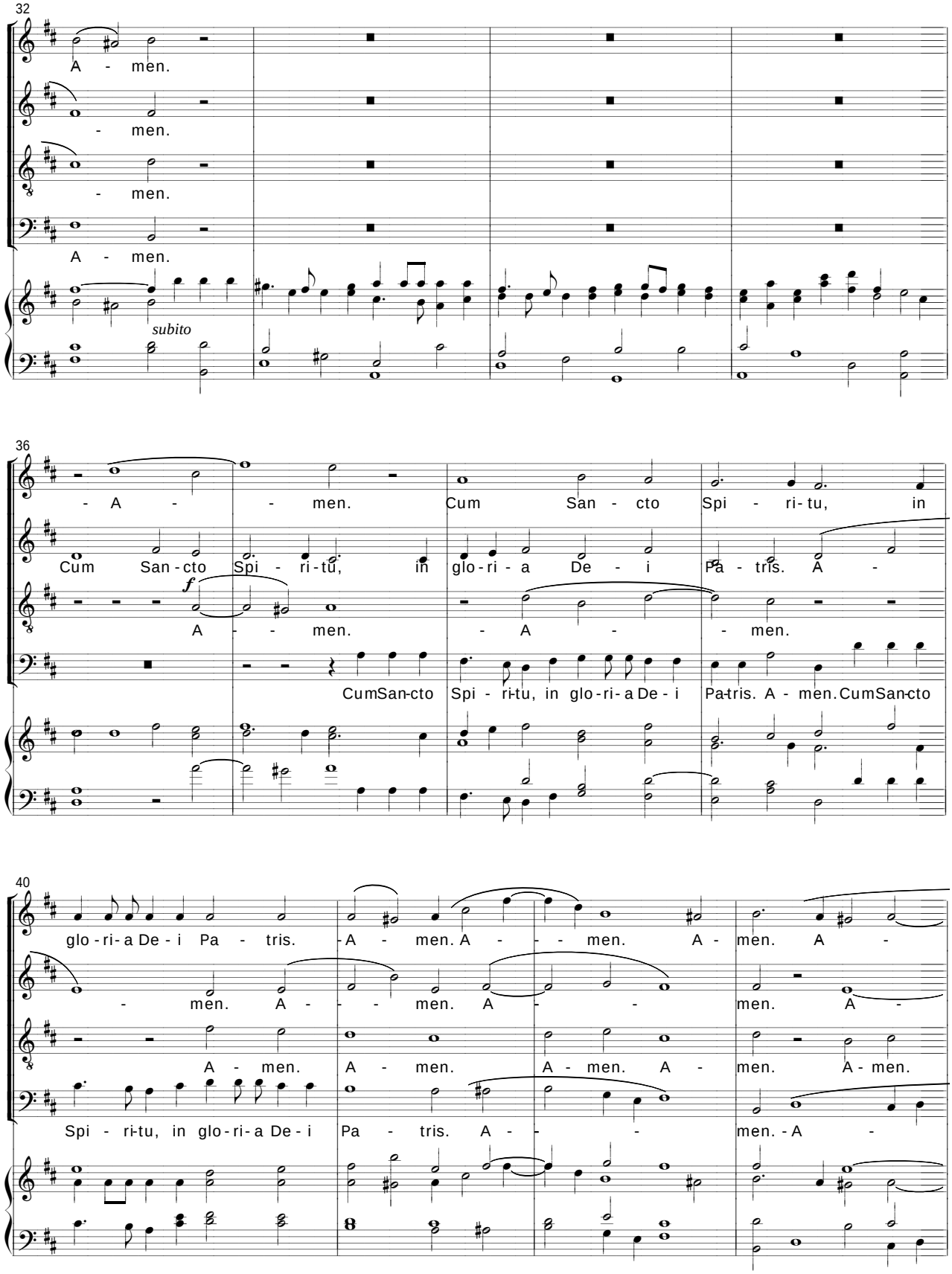
32
A - men.
- men.
- men.
A - men.
subito
36
- A - - men. Cum San - cto Spi - ri-tu, in
Cum San-cto Spi - ri-tu, in glo-ri - a De - i Pa - tris. A -
f
A - - men. - A - - men.
CumSan-cto Spi - ri-tu, in glo-ri-a De - i Pa-tris. A - men. CumSan-cto
40
glo-ri-a De - i Pa - tris. A - men. A - - - men. A - men. A -
- men. A - - - men. A - - men. A -
A - men. A - men. A - men. A - men. A - men.
Spi - ri-tu, in glo-ri-a De - i Pa - tris. A - - - men. - A -

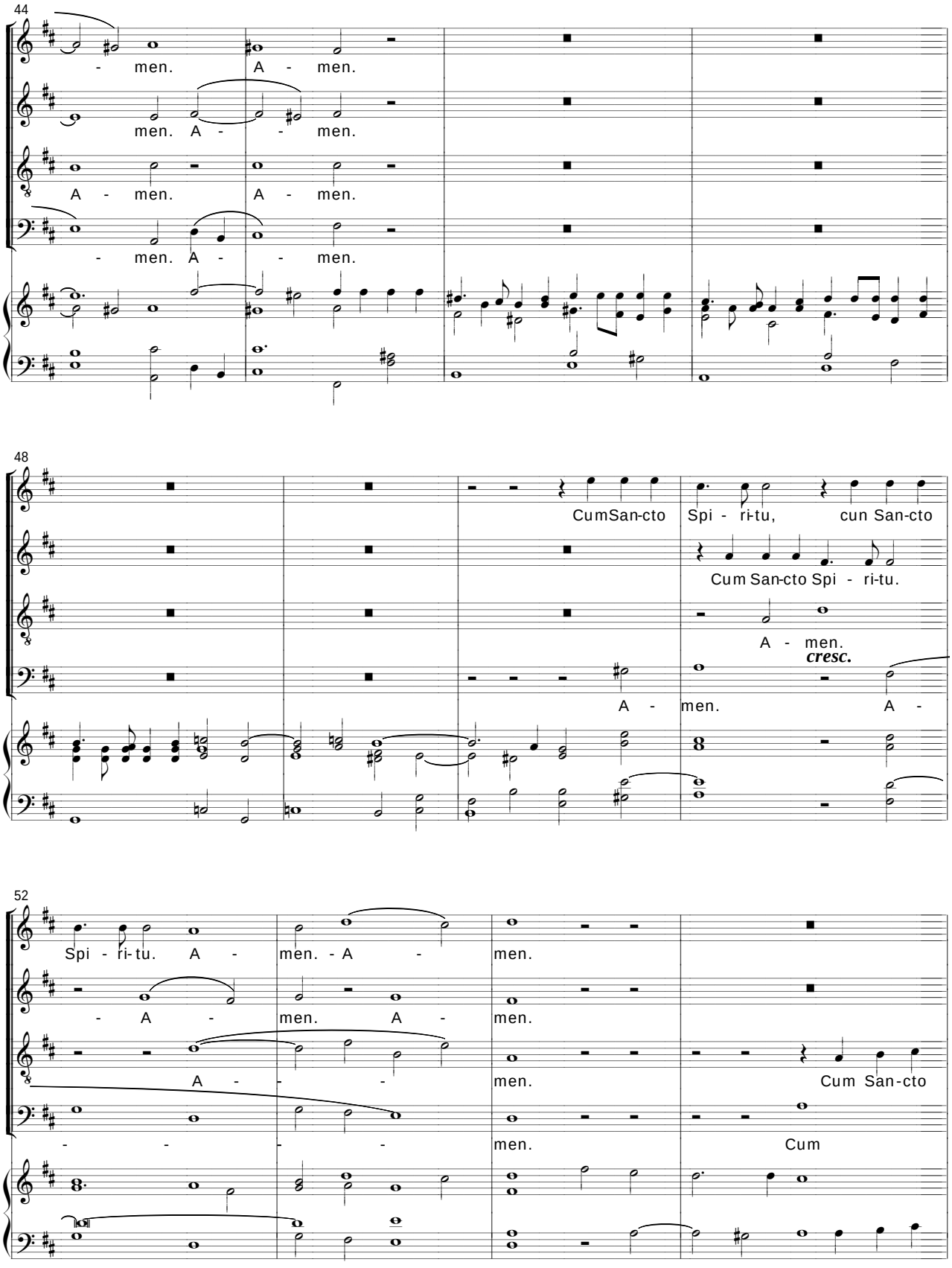
44
- men. A - men.
men. A - - men.
A - men. A - men.
- men. A - - men.
48
Cum San-cto Spi - ri-tu, cun San-cto
Cum San-cto Spi - ri-tu.
A - men.
cresc.
A - men. A -
52
Spi - ri-tu. A - men. - A - men.
- A - men. A - men.
A - - men. Cum San-cto
- - - - men. Cum

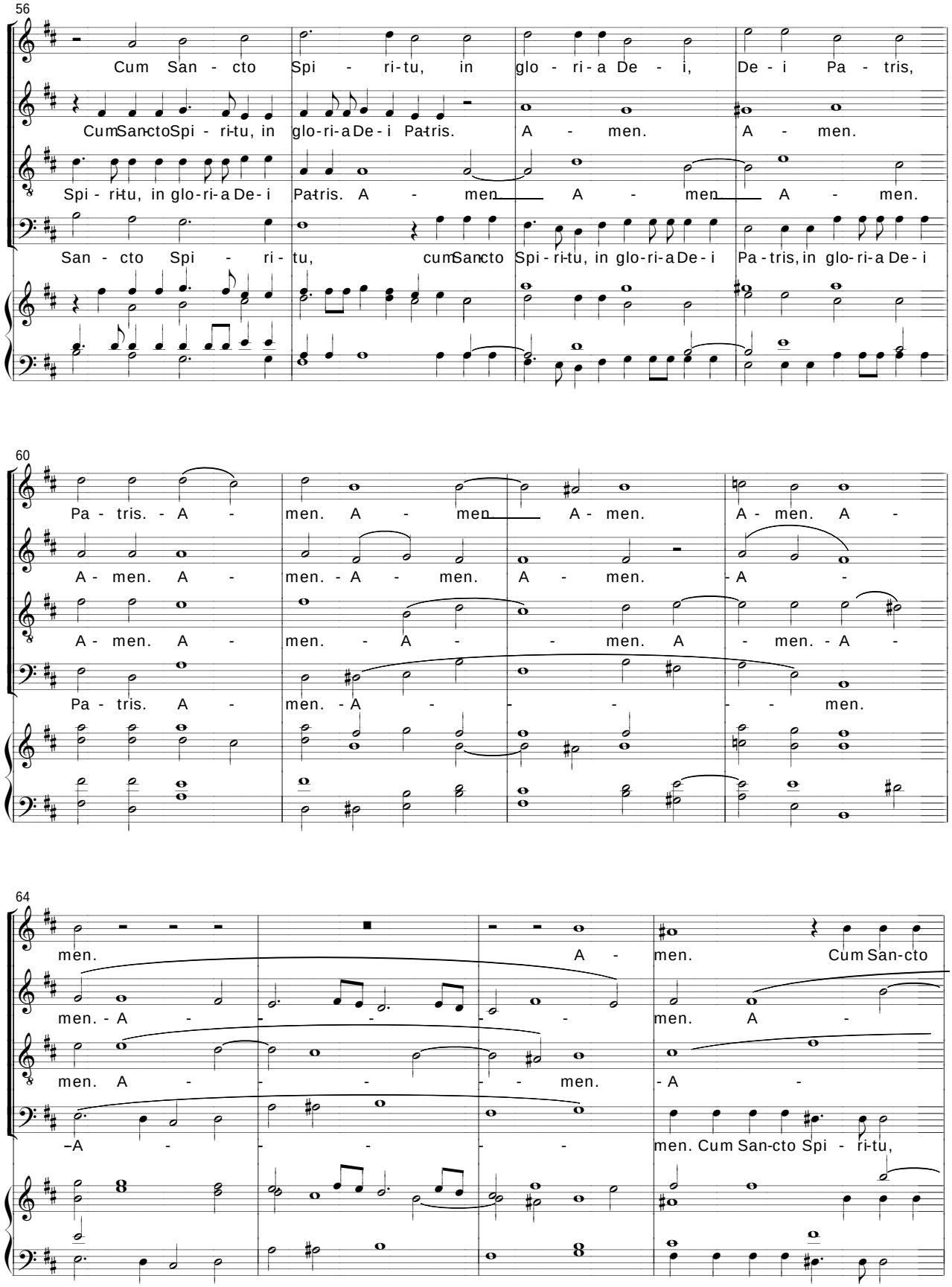
56
Cum San - cto Spi - ri-tu, in glo - ri-a De - i, De - i Pa - tris,
Cum San-cto Spi - ri-tu, in glo-ri-a De - i Pa-tris. A - men. A - men.
Spi - ri-tu, in glo-ri-a De - i Pa-tris. A - men A - men A - men.
San - cto Spi - ri - tu, cum San-cto Spi - ri-tu, in glo-ri-a De - i Pa - tris, in glo-ri-a De - i
60
Pa - tris. - A - men. A - men A - men. A - men. A -
A - men. A - men. - A - men. A - men. - A -
A - men. A - men. - A - - men. A - men. - A -
Pa - tris. A - men. - A - - - - men.
64
men. A - men. Cum San-cto
men. - A - - - - men. A -
men. A - - - - men. - A -
–A - - - - men. Cum San-cto Spi - ri-tu,

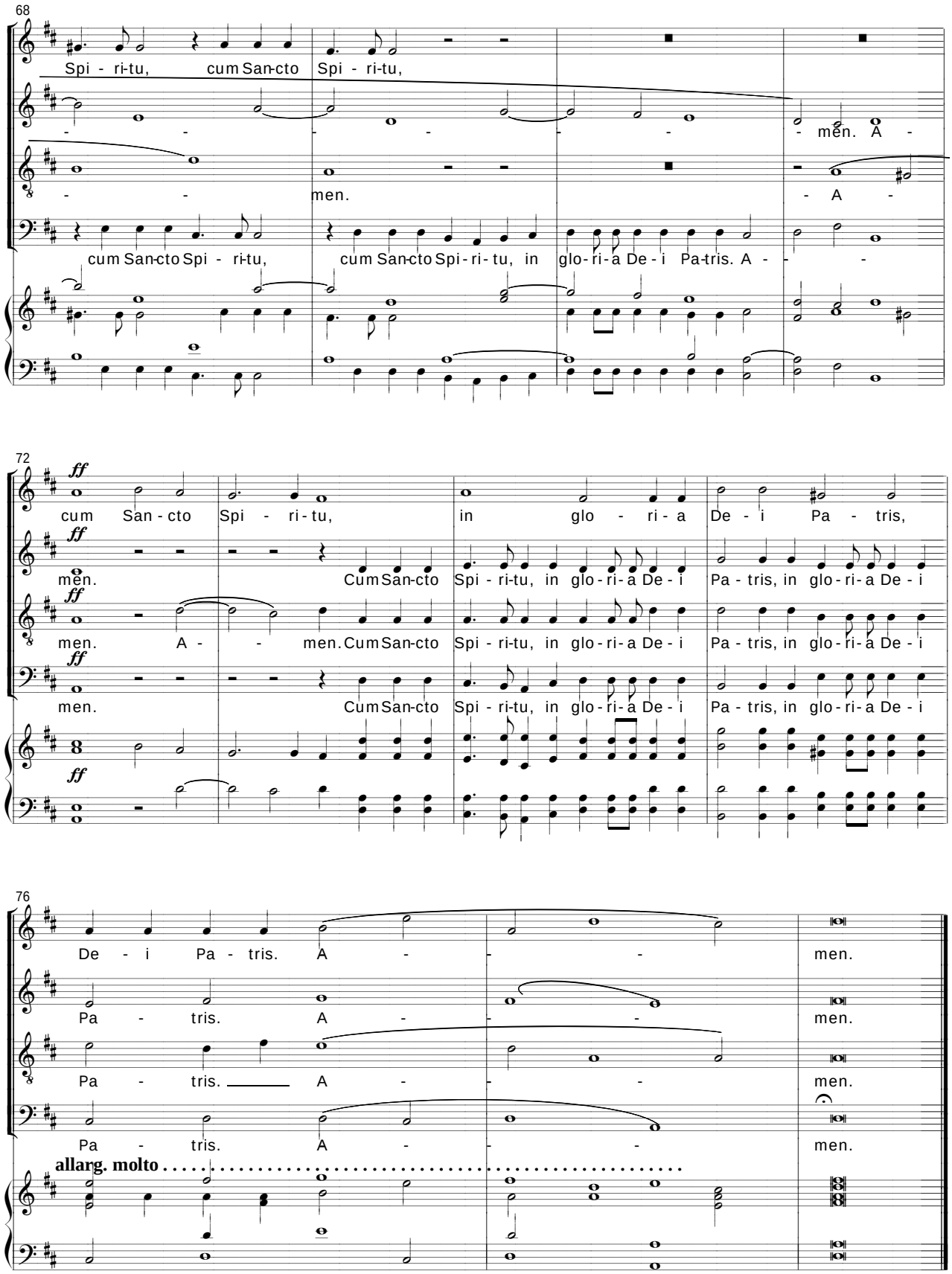
68
Spi - ri-tu, cum San-cto Spi - ri-tu,
- - - - - - men. A -
- - men. - A -
cum San-cto Spi - ri-tu, cum San-cto Spi - ri- tu, in glo - ri - a De - i Pa-tris. A - -
72
ff
cum San - cto Spi - ri - tu, in glo - ri - a De - i Pa - tris,
men. Cum San-cto Spi - ri-tu, in glo - ri - a De - i Pa - tris, in glo - ri - a De - i
men. A - - men. Cum San-cto Spi - ri-tu, in glo - ri - a De - i Pa - tris, in glo - ri - a De - i
men. Cum San-cto Spi - ri-tu, in glo - ri - a De - i Pa - tris, in glo - ri - a De - i
76
De - i Pa - tris. A - - - men.
Pa - tris. A - - - men.
Pa - tris. A - - - men.
Pa - tris. A - - - men.
allarg. molto