110755

QUINTETT

für

zwei Violinen, zwei Bratschen und Violoncell

von

JOHANNES BRAHMS.

Op. 88.

Bearbeitung für zwei Klaviere

von

OTTO LEHMANN

Preis M 6.—

Zur Aufführung sind zwei Exemplare notwendig.

Aufführungsrecht vorbehalten.
Verlag und Eigentum für alle Länder
von
N. SIMROCK G.M.B.H.

BERLIN LEIPZIG

LONDON W.
Alfred Lengnick & Co
14, Berners Street.

PARIS
Max Eschig,
13, Rue Laffitte.

Copyright 1910 by N. Simrock G.m.b.H. Berlin.
Copyright for the British Empire by Schott & Co London.
Printed in Germany
Lith. Anst. v. C.G. Roder, G.m.b.H. Leipzig.

Quintett.

Johannes Brahms, Op. 88.
Bearbeitung für 2 [illegible]e
von **Otto Lehmann.**

Allegro non troppo ma con brio.

Pianoforte I.

poco f

Allegro non troppo ma con brio.

Pianoforte II.

poco f

cresc.

sf

cresc.

più f sempre

più f sempre

Copyright 1910 by N. Simrock, G.m.b.H., Berlin.

Aufführungsrecht vorbehalten.

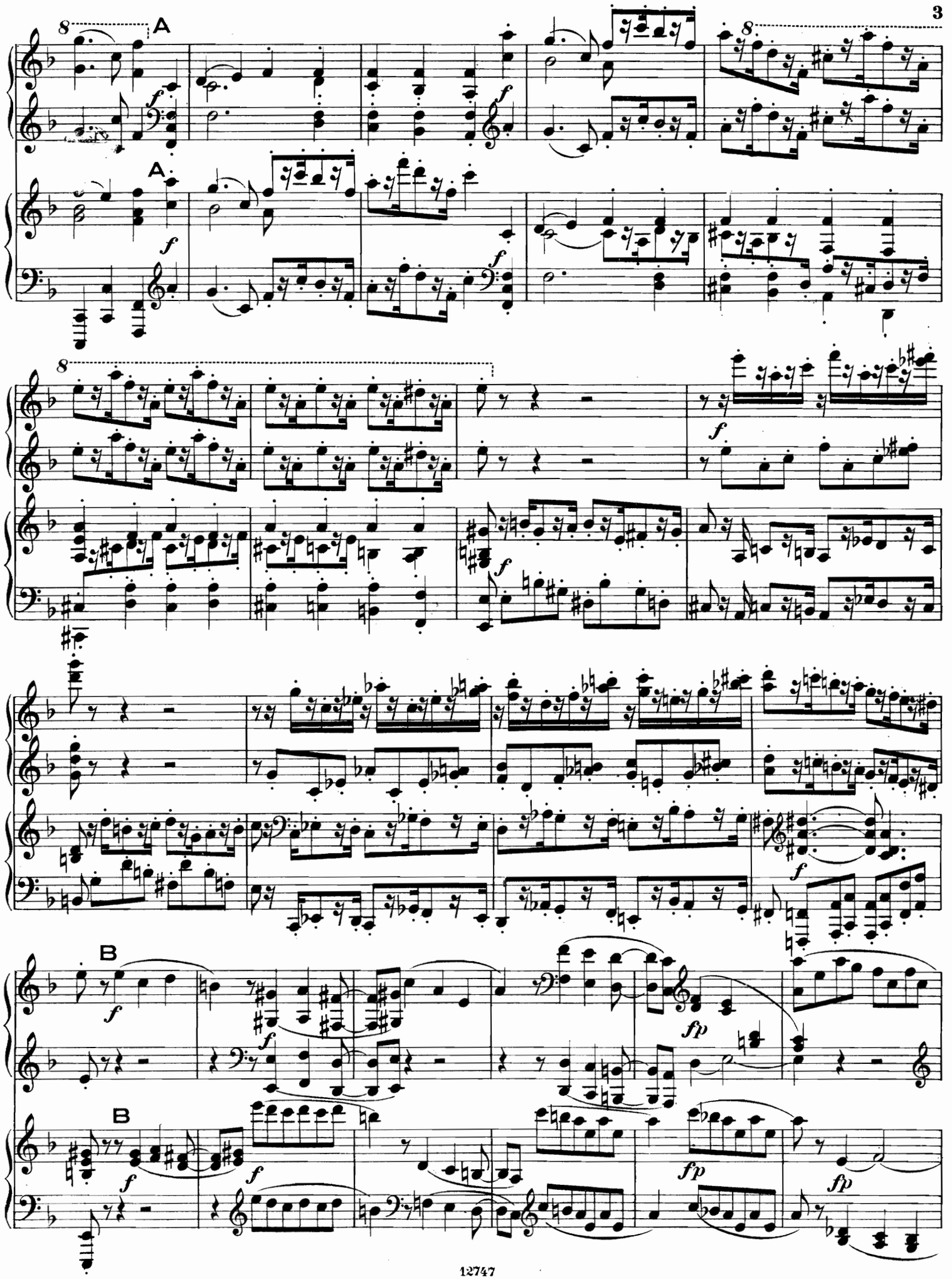
A
A
B
B

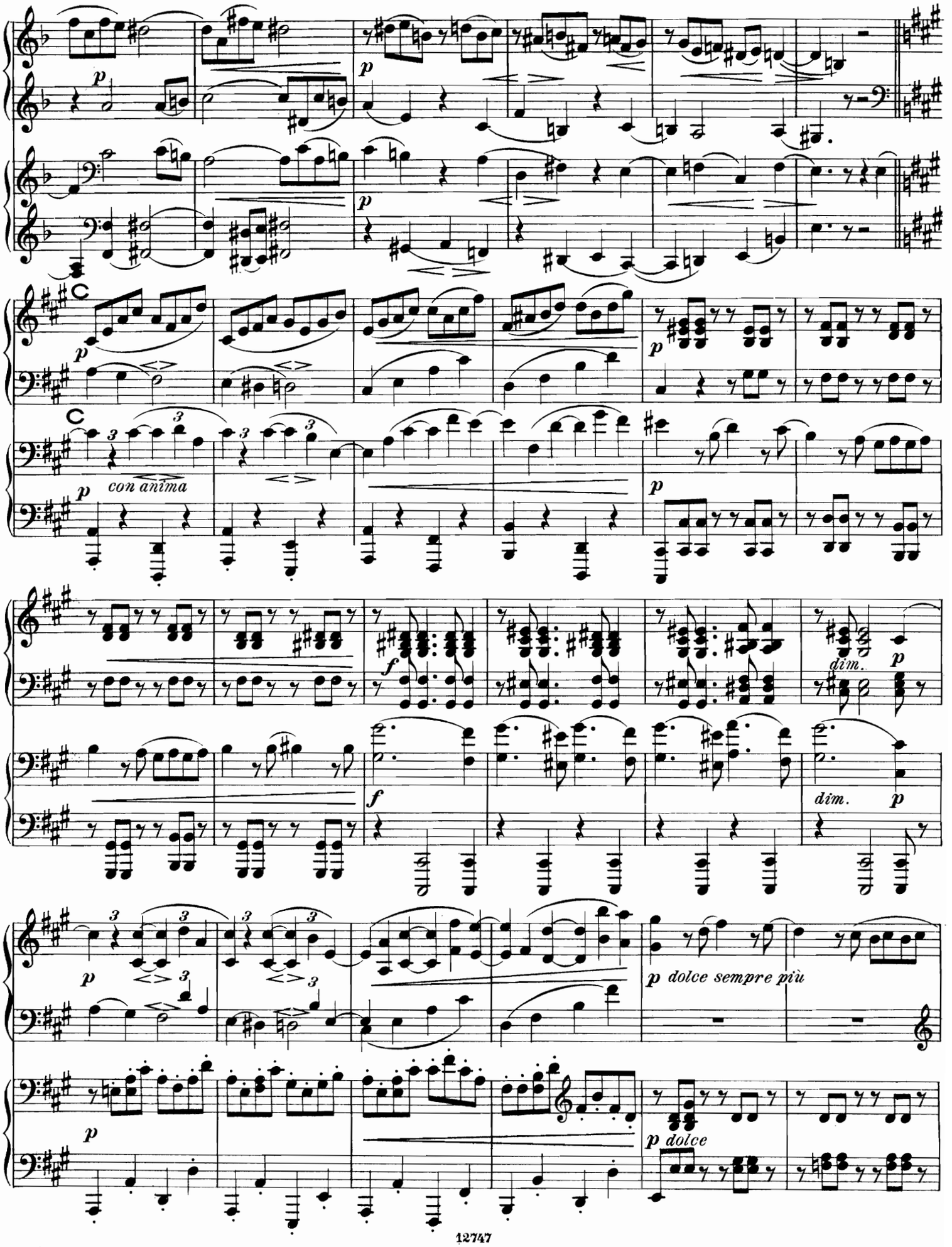
p
C
con anima
f
dim.
p dolce sempre più
p dolce

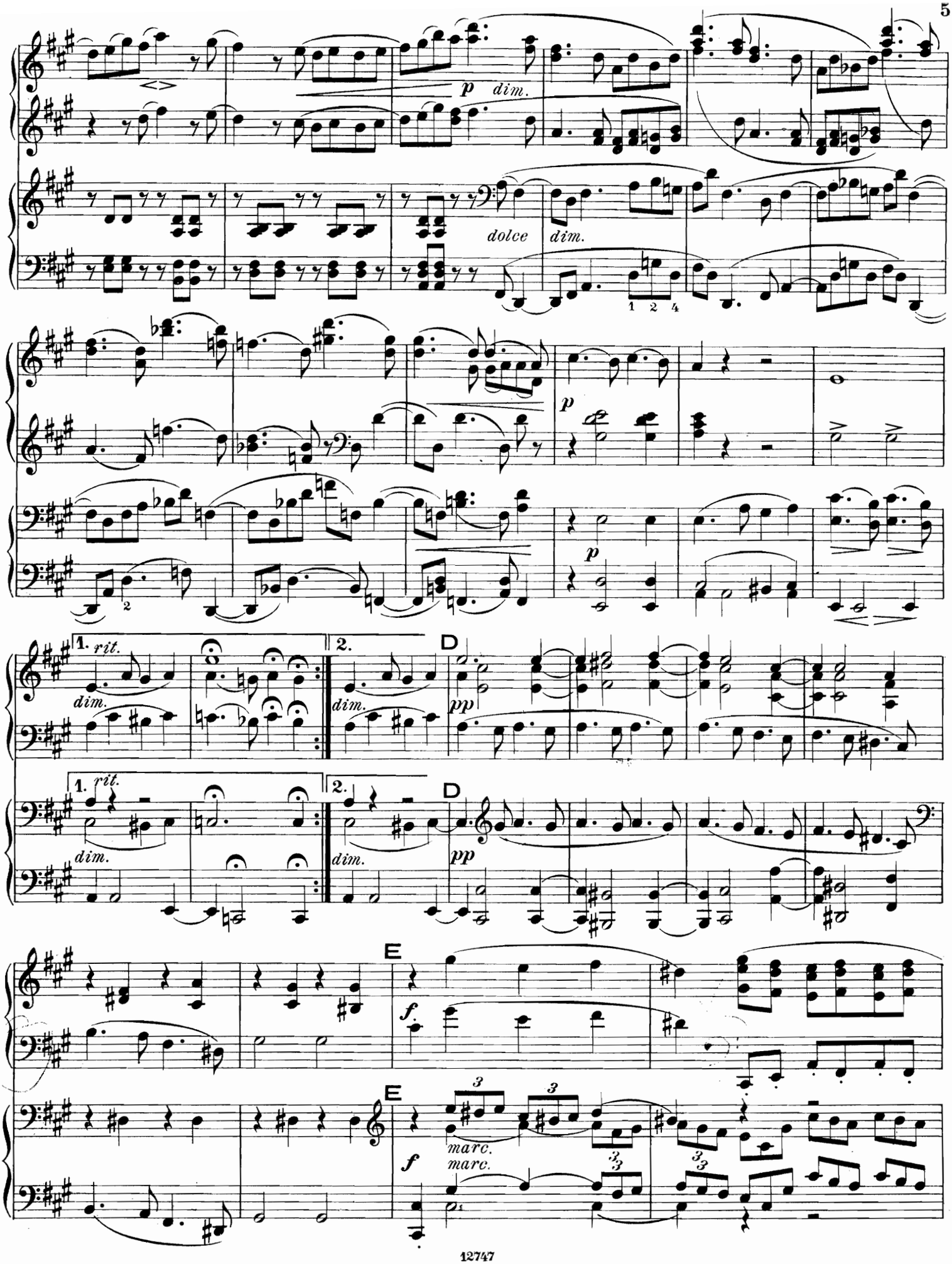
p dim.
dolce dim.
p
p
1. rit.
dim.
2.
dim.
D
pp
1. rit.
dim.
2.
dim.
D
pp
E
f
E
f
marc.
marc.

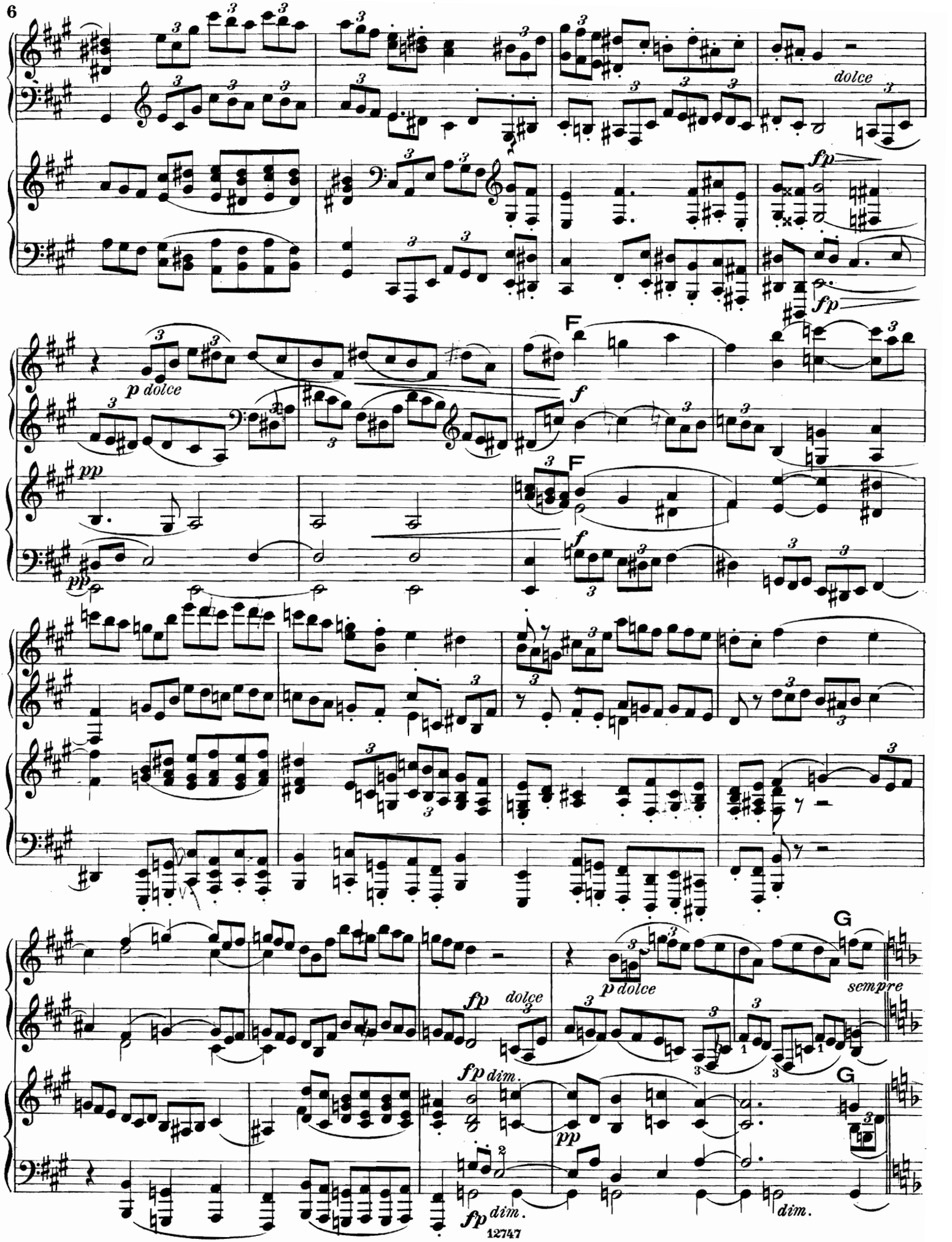
dolce
fp
fp
p dolce
F
f
pp
F
f
pp
fp
dolce
p dolce
G
sempre
fp dim.
pp
G
fp dim.
dim.

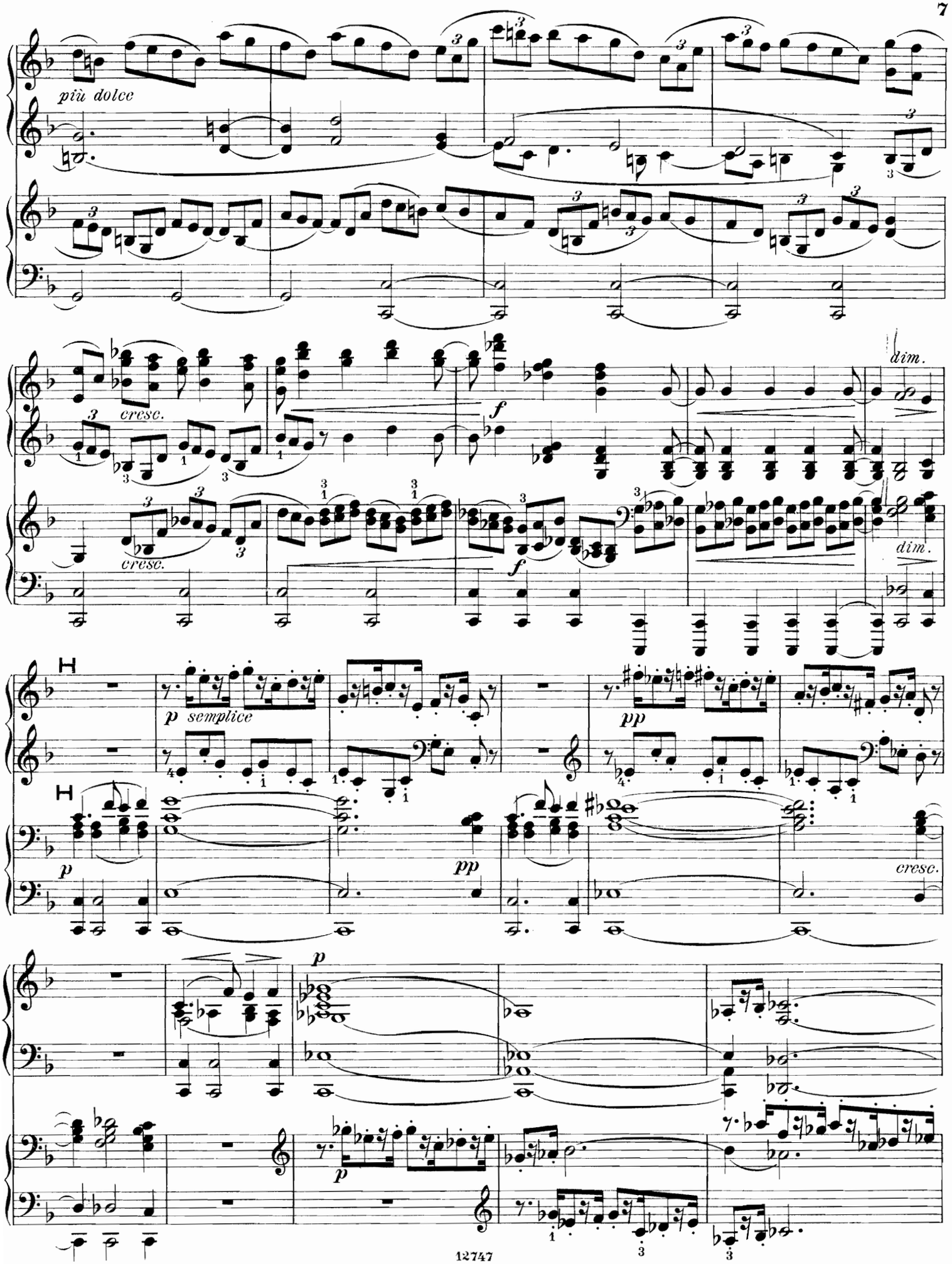
più dolce
cresc.
f
dim.
cresc.
f
dim.
H
p semplice
pp
H
p
pp
cresc.
p
p

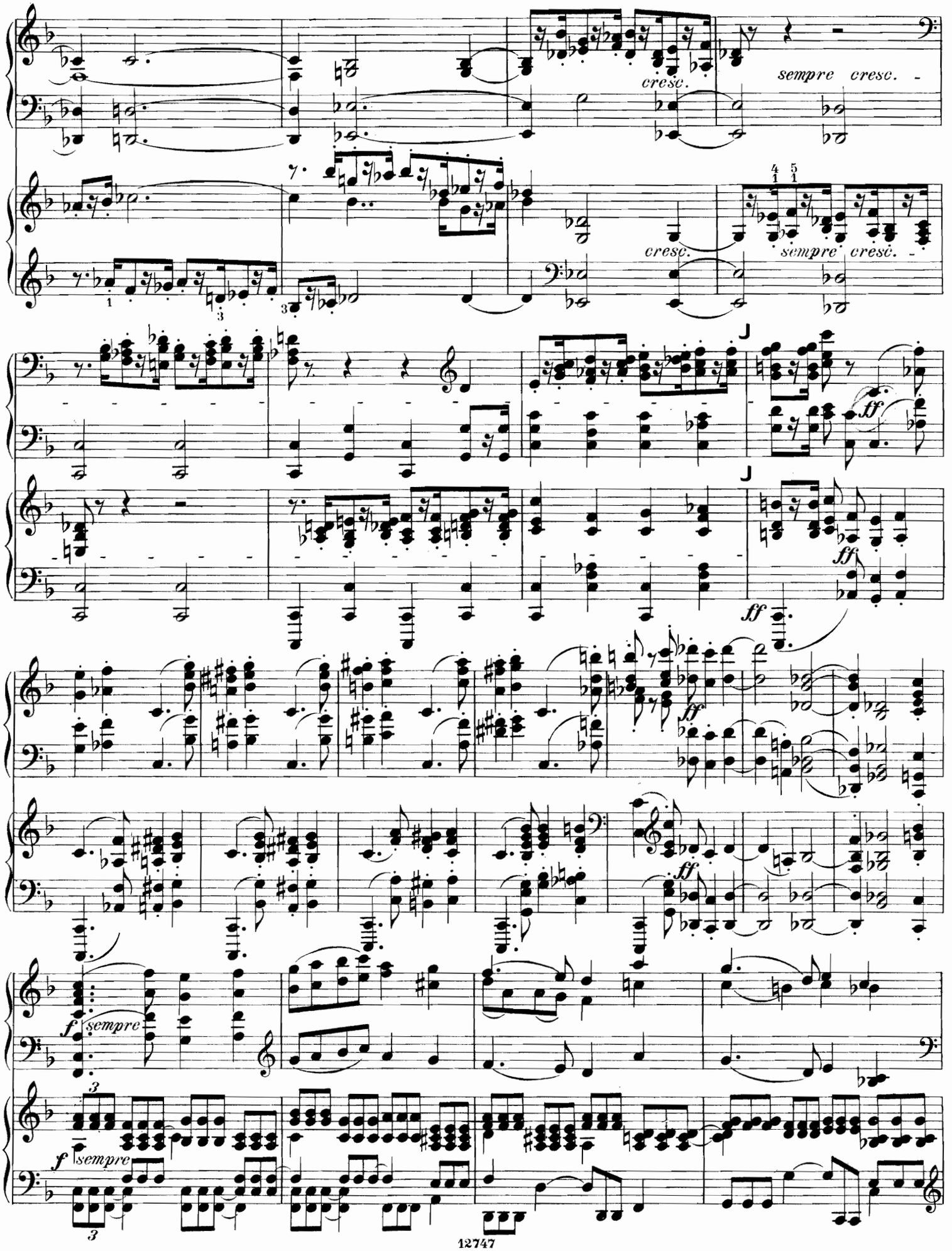
cresc.
sempre cresc.
cresc.
sempre cresc.
ff
ff
ff
ff
ff
f sempre
f sempre

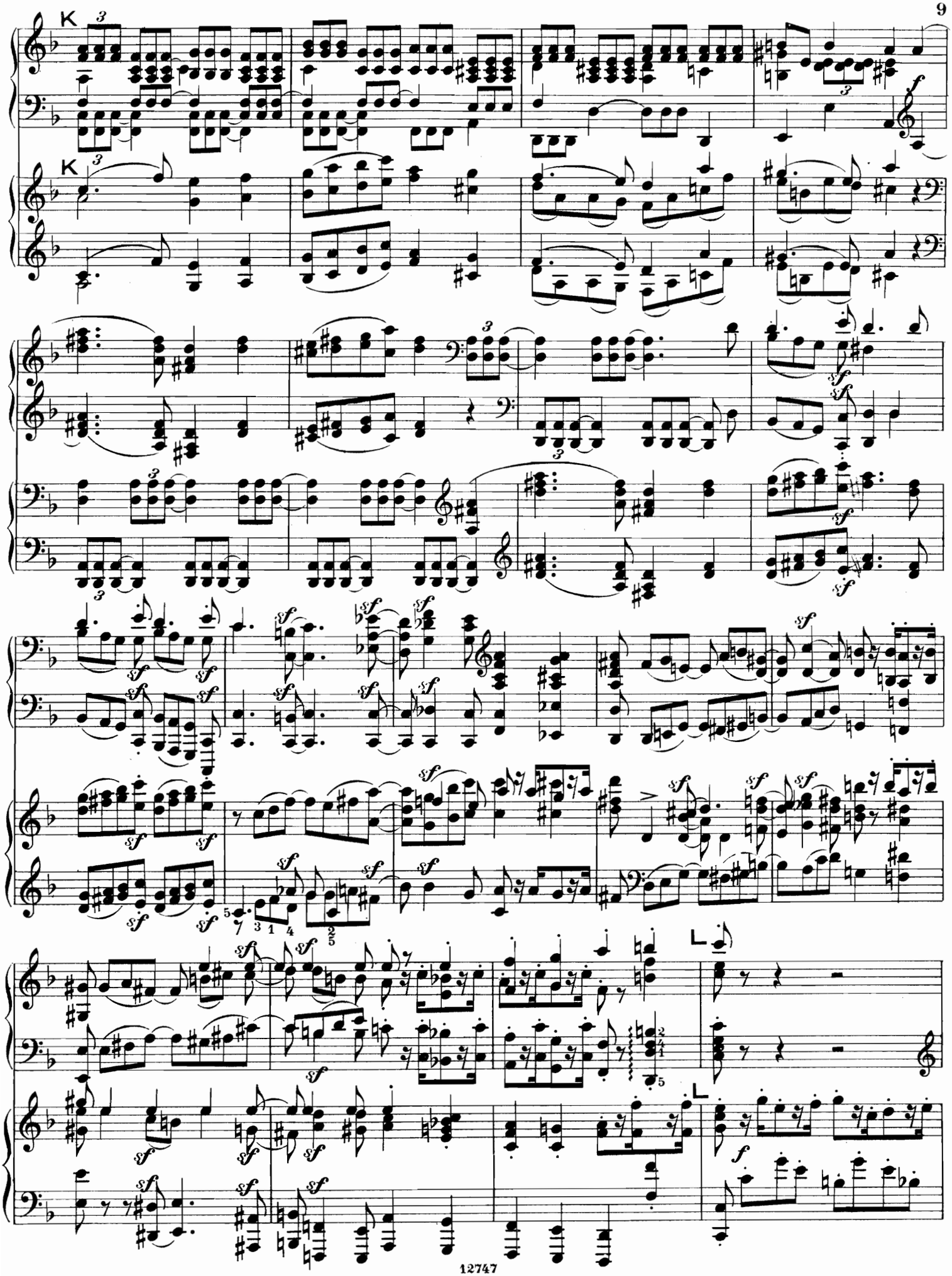

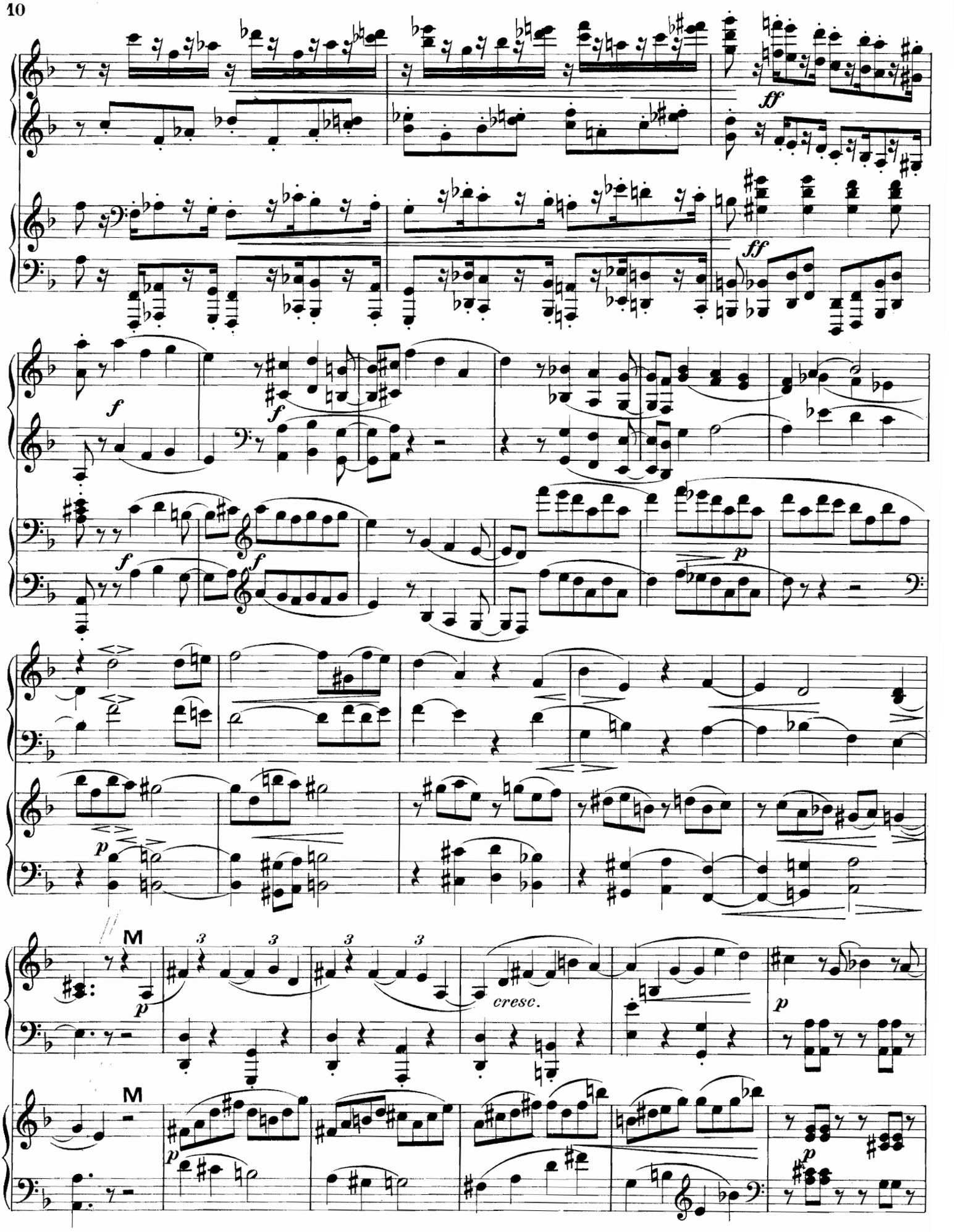
ff
ff
f
f
f
f
p
p
M
cresc.
p
M
p
p

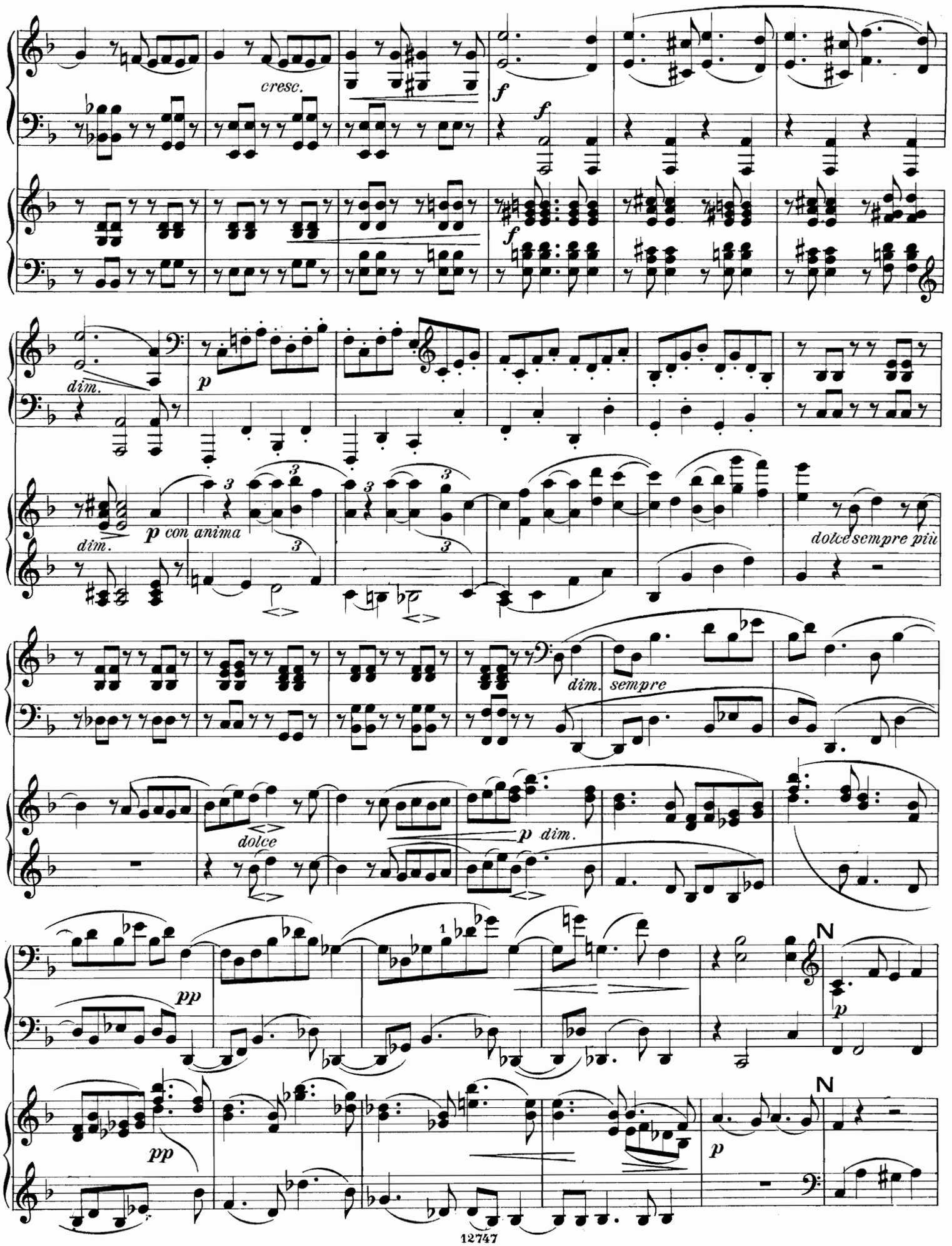
cresc.
f
f
f
dim.
p
dim.
p con anima
dolce sempre più
dim.
sempre
dolce
p dim.
pp
N
p
pp
p
N

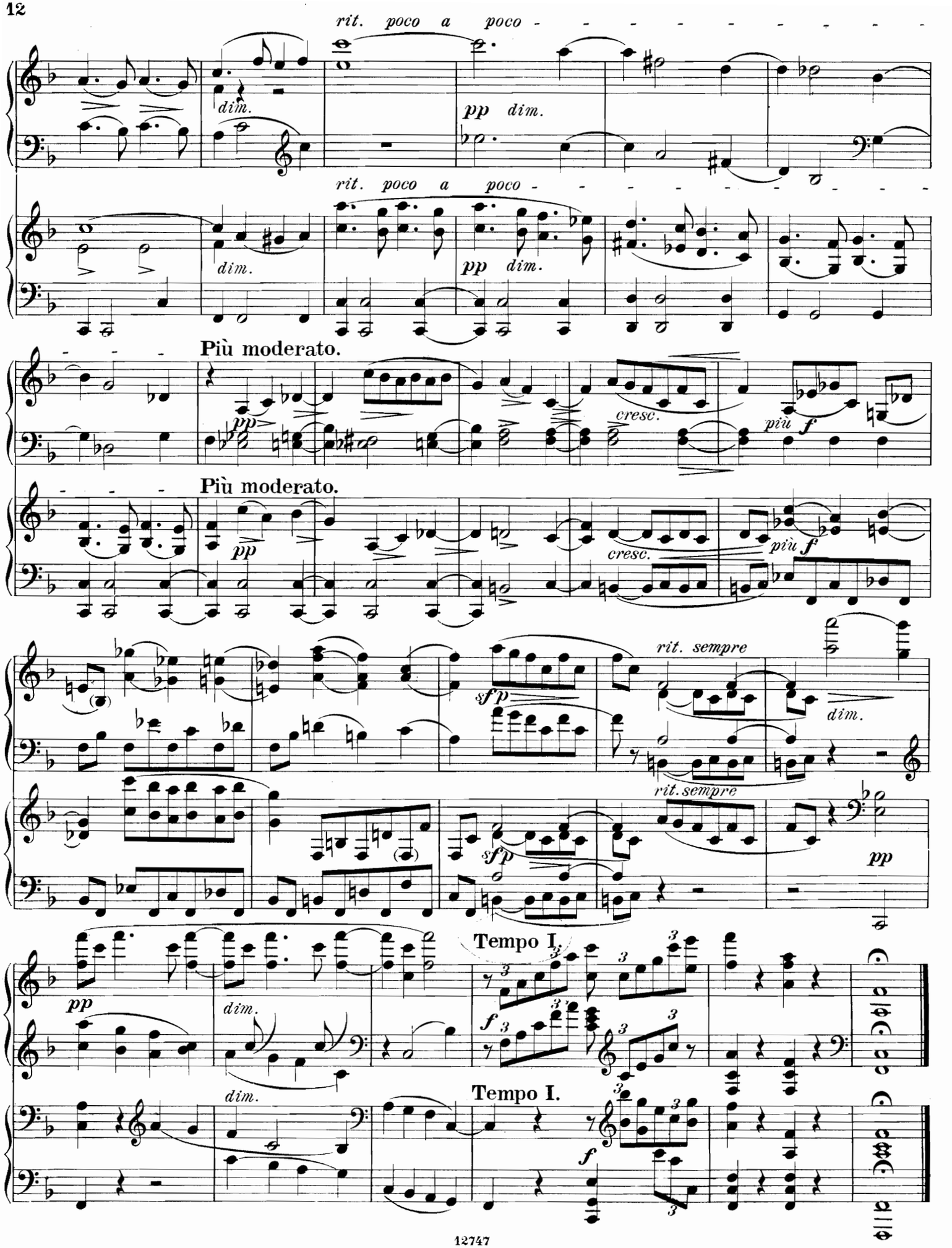
rit. poco a poco - - - - - - - - - -
dim.
pp dim.
rit. poco a poco - - - - - - - - - -
dim.
pp dim.
Più moderato.
pp
cresc.
più f
Più moderato.
pp
cresc.
più f
rit. sempre
sfp
dim.
rit. sempre
sfp
pp
Tempo I.
pp
dim.
f
dim.
Tempo I.
f

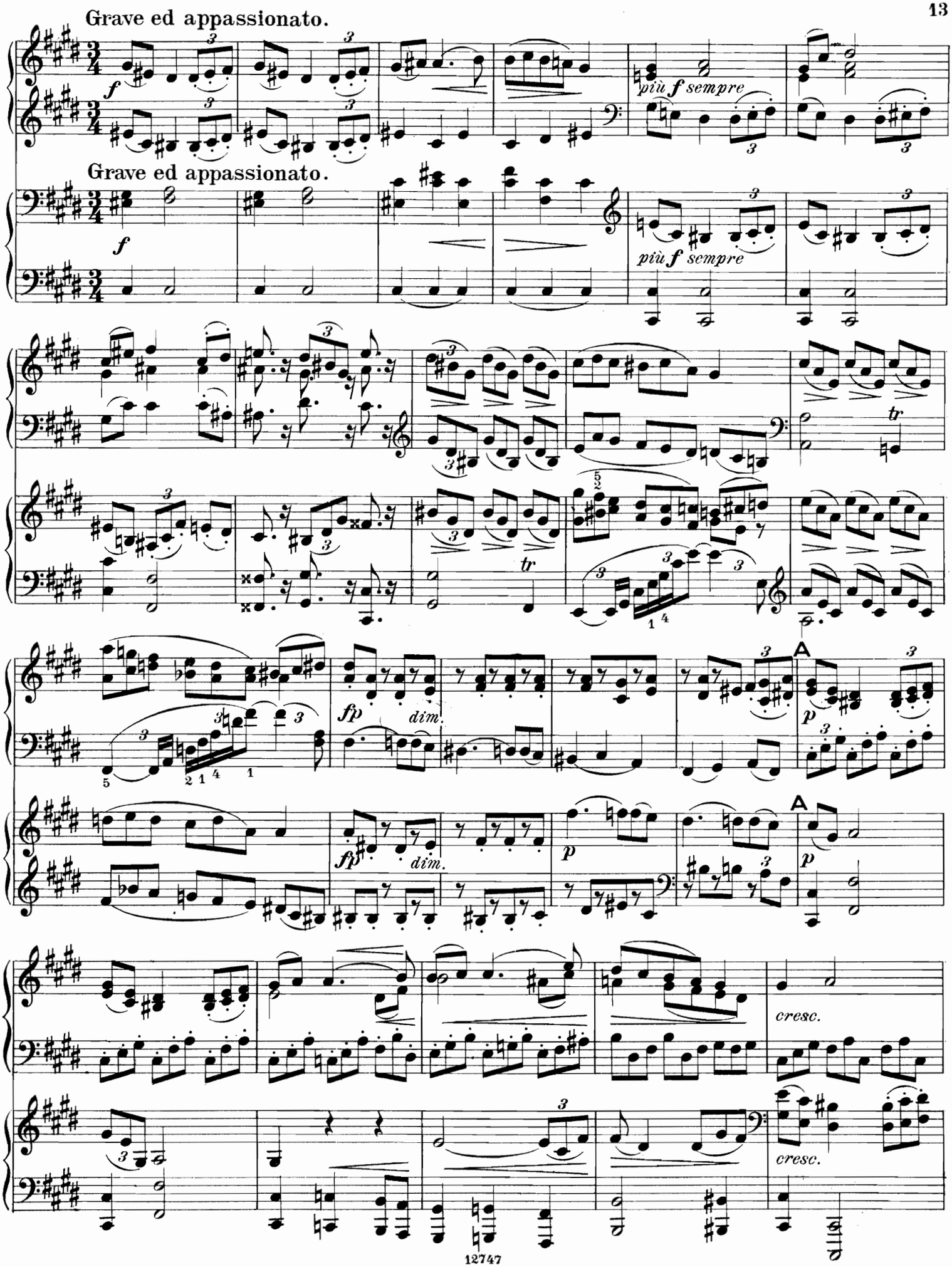
Grave ed appassionato.
f
più f sempre
Grave ed appassionato.
f
più f sempre
tr
tr
fp
dim.
A
p
fp
dim.
p
A
p
cresc.
cresc.

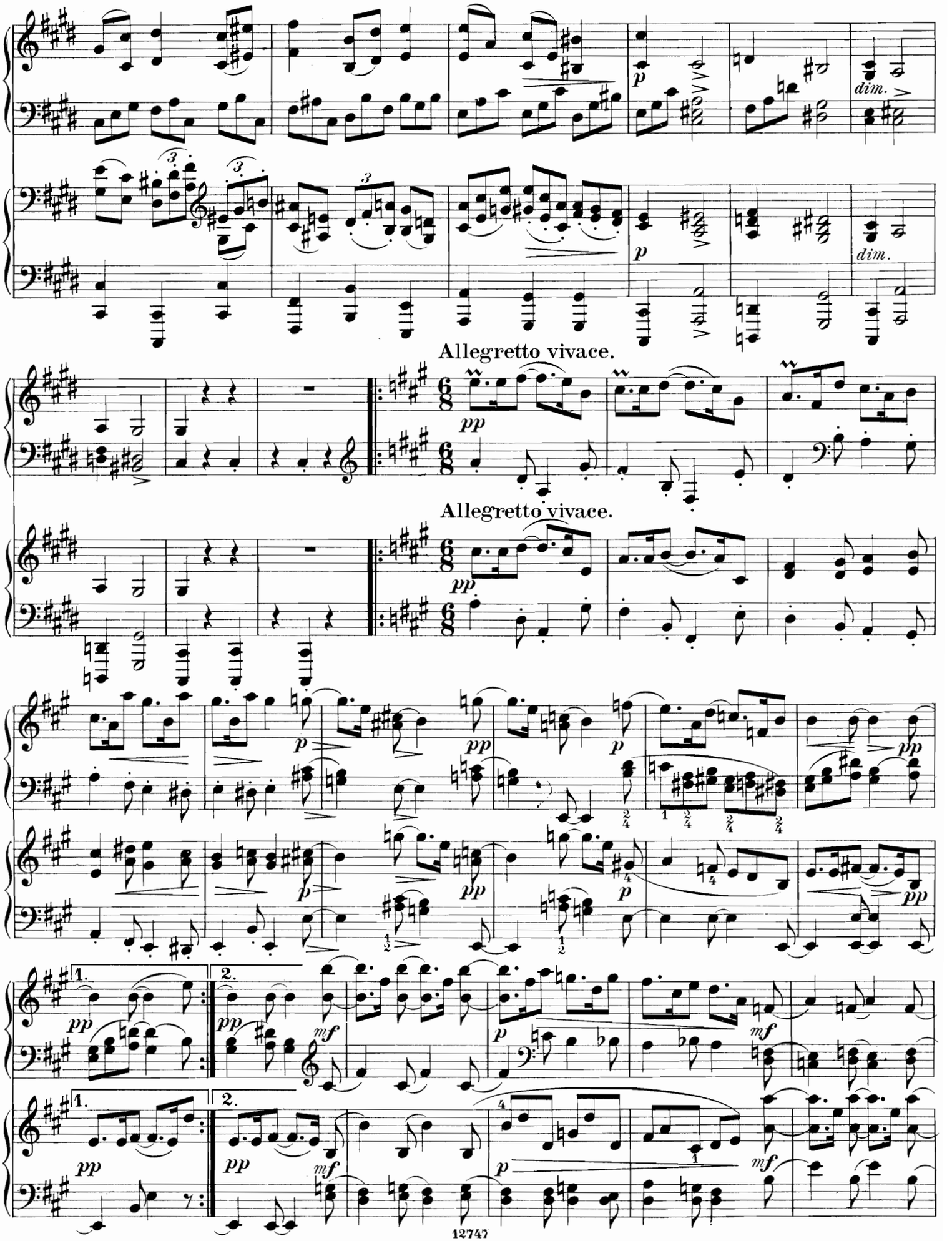
dim.
dim.
Allegretto vivace.
Allegretto vivace.

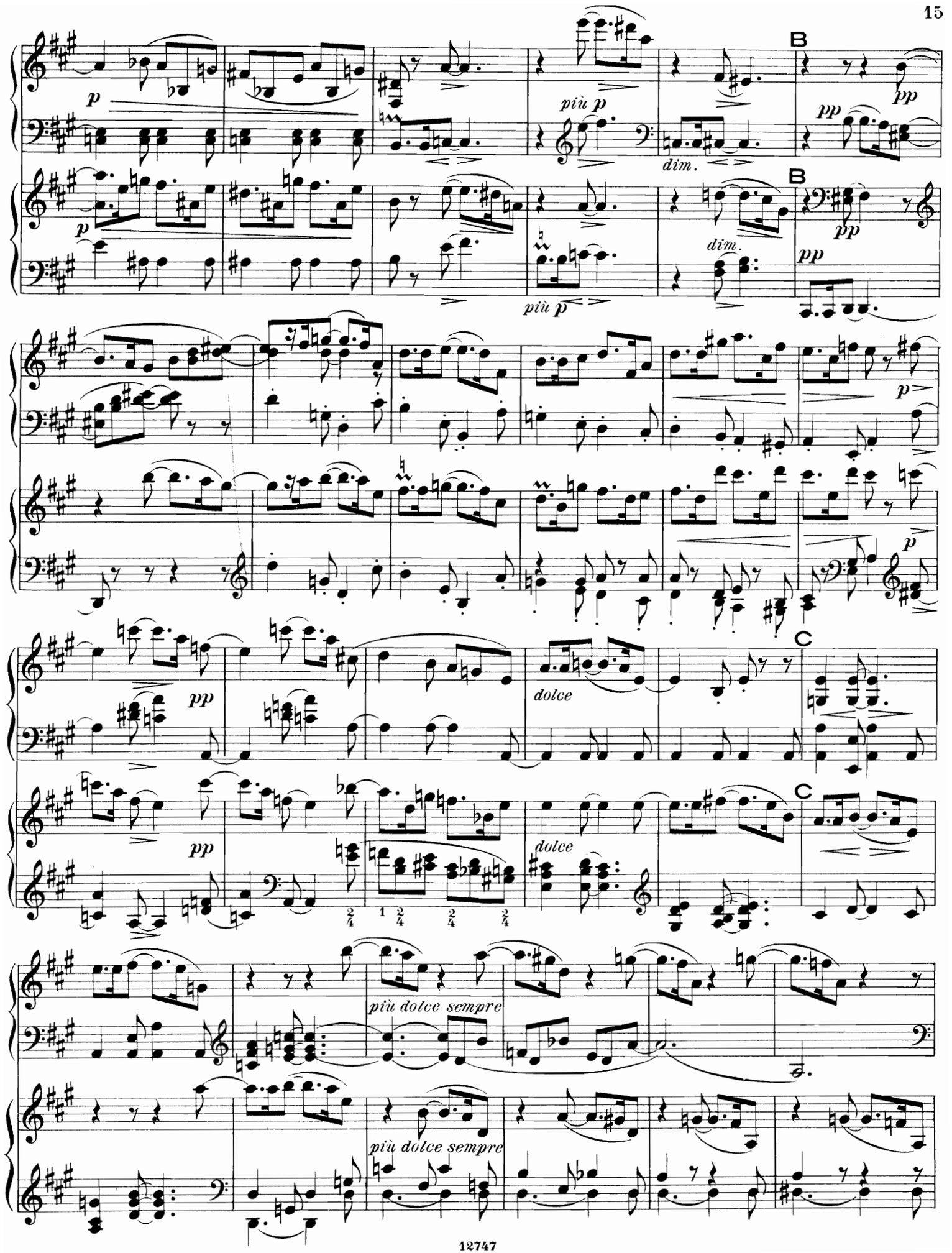
B
B
C
C
più p
più p
dim.
dim.
dolce
dolce
più dolce sempre
più dolce sempre

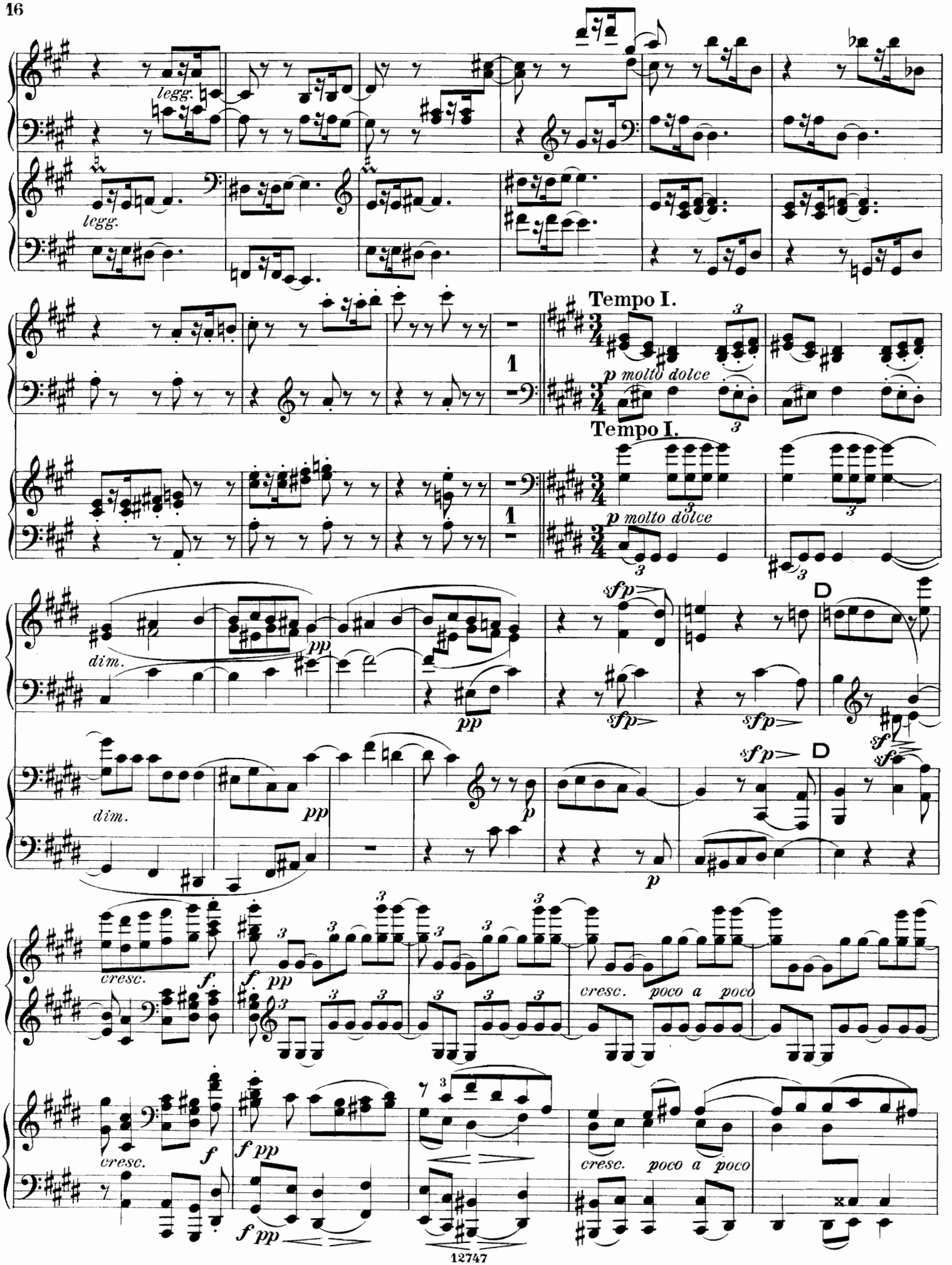
legg.
legg.
Tempo I.
p molto dolce
Tempo I.
p molto dolce
dim.
pp
sfp
D
dim.
pp
p
sfp
D
cresc.
f
cresc.
poco a poco
cresc.
f
cresc.
poco a poco

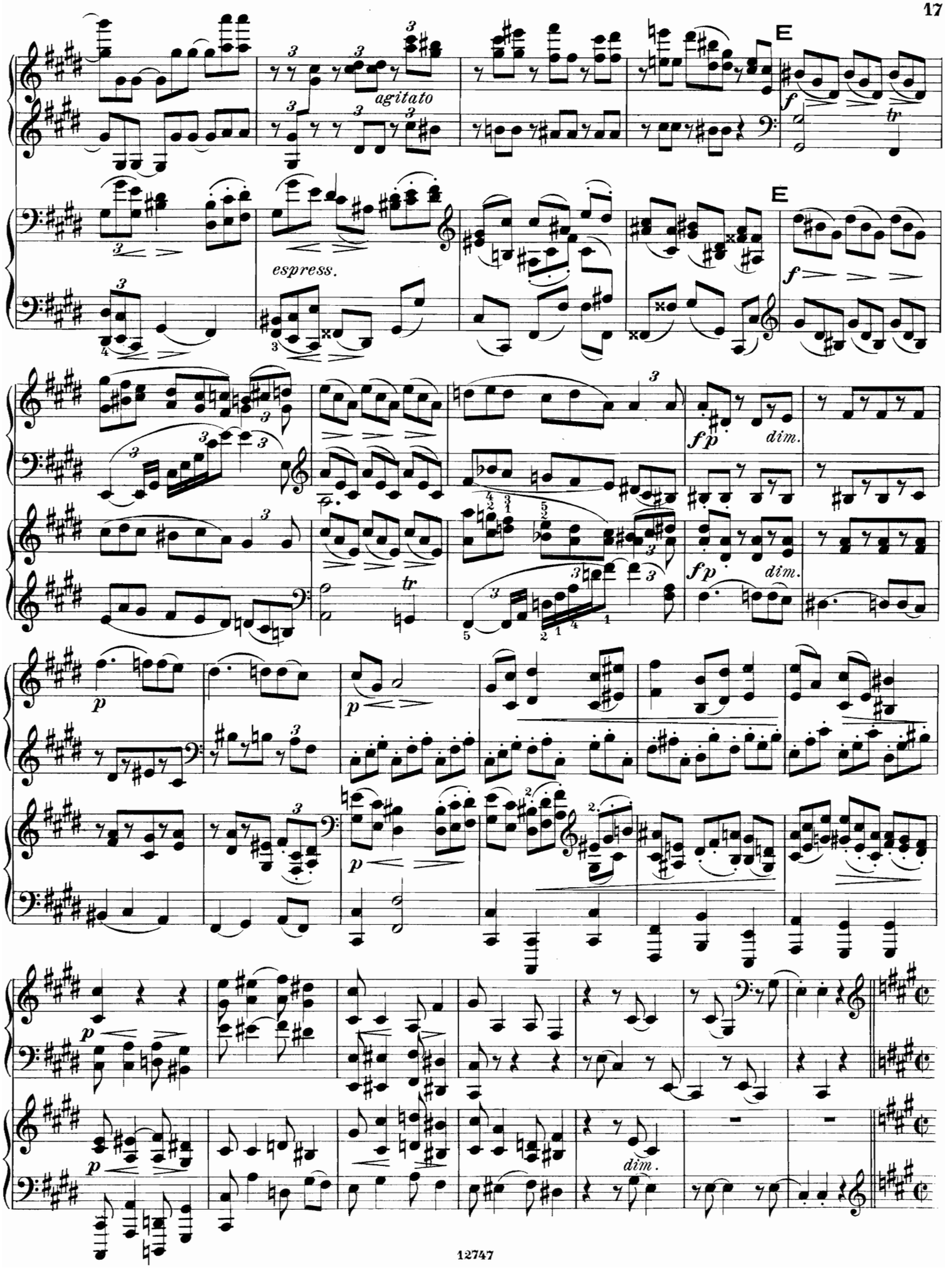
E
agitato
f
tr
E
espress.
f
fp
dim.
fp
dim.
tr
p
p
p
p
dim.

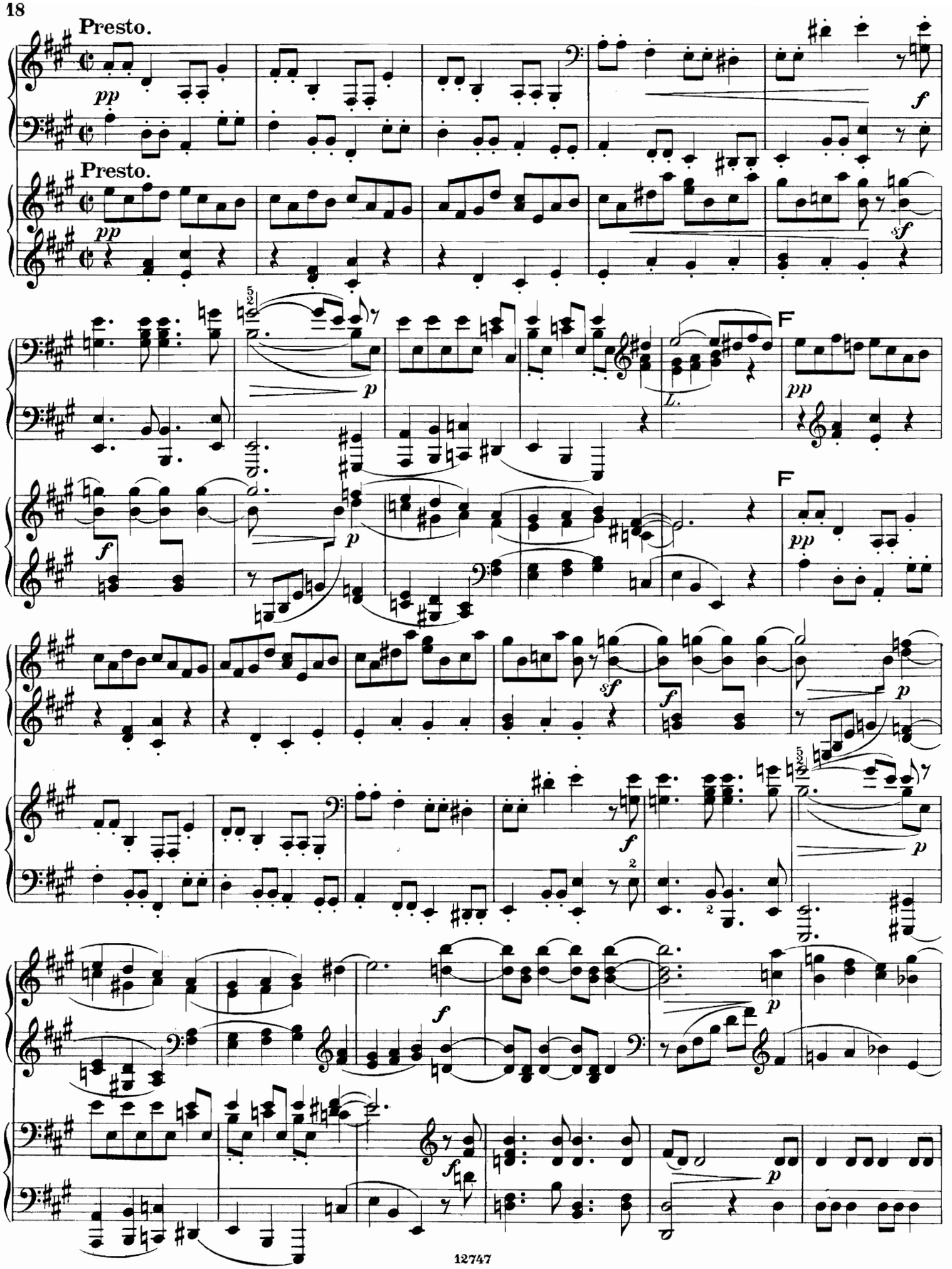
Presto.
pp
f
Presto.
pp
sf
p
L.
F
pp
f
p
F
pp
sf
f
p
f
p
f
p
f
p

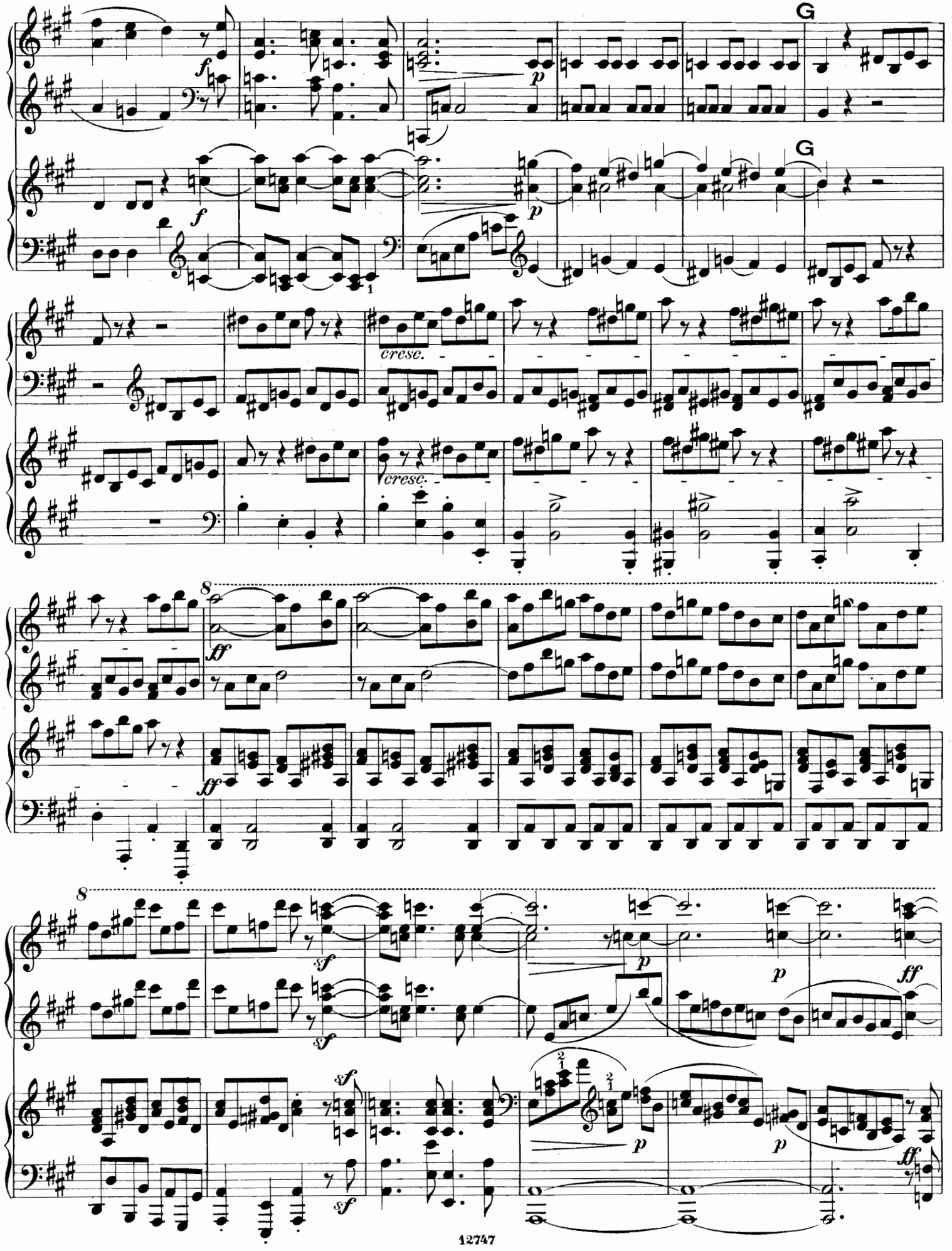
G
G
cresc.
cresc.
8
8

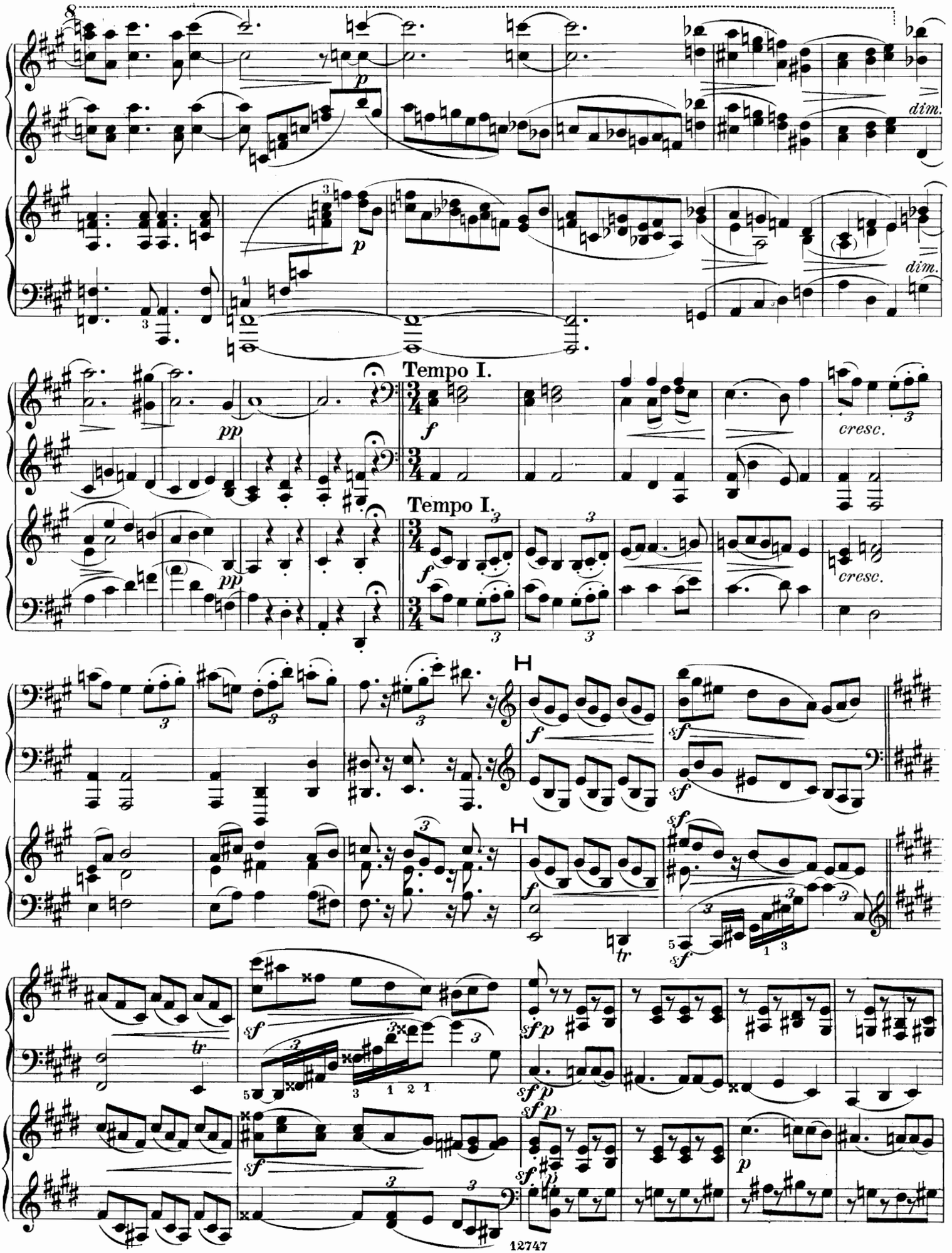
8
p
dim.
p
dim.
pp
Tempo I.
f
cresc.
pp
Tempo I.
f
cresc.
H
f
sf
H
f
sf
tr
sf
tr
sf
sfp
sfp
sfp
sfp
sf
p
12747

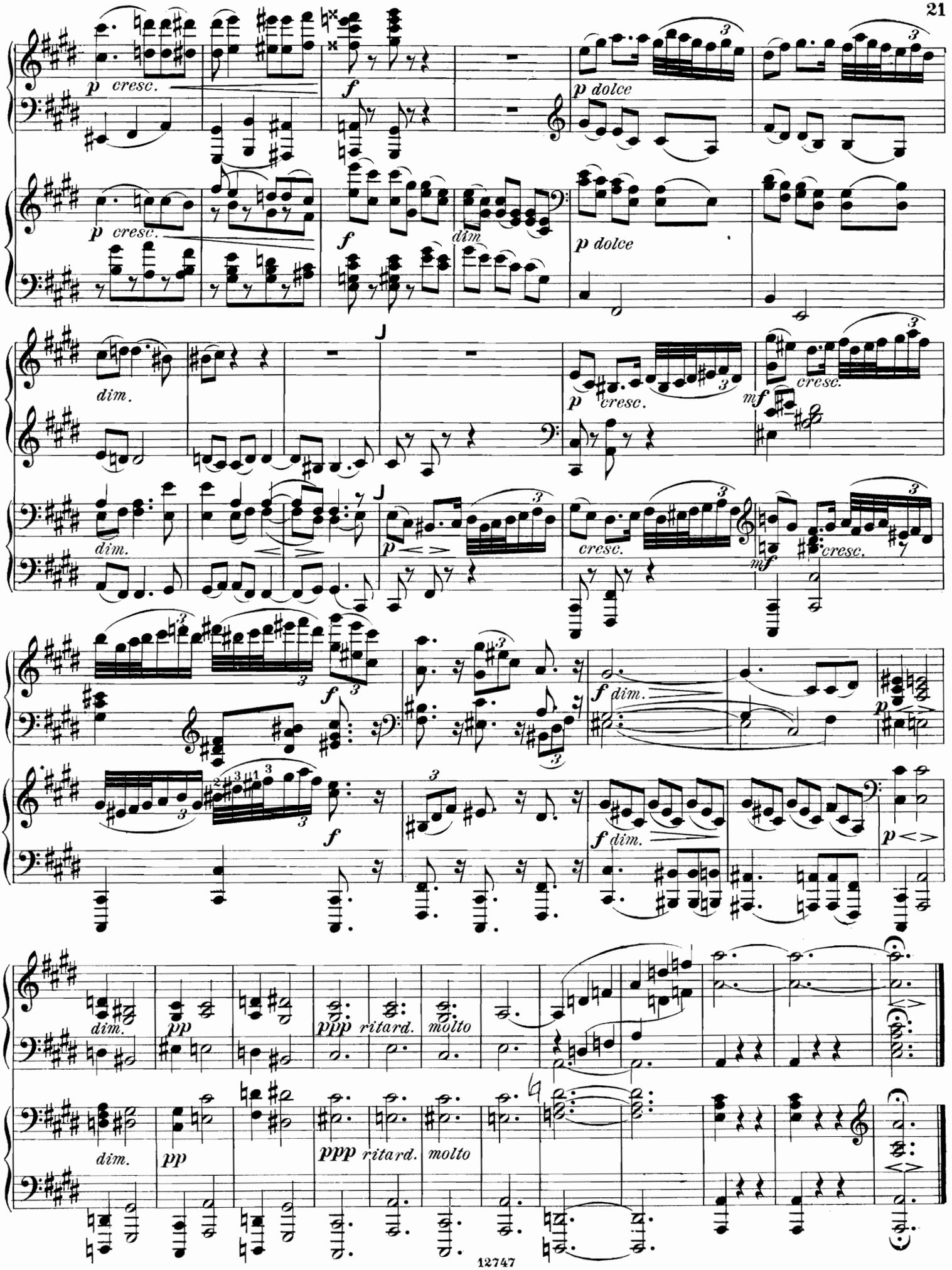
p cresc.
f
p dolce
p cresc.
f
dim
p dolce
dim.
p cresc.
mf
cresc.
dim.
p
cresc.
mf
cresc.
f
f dim.
p
f
f dim.
p
dim.
pp
ppp ritard.
molto
dim.
pp
ppp ritard.
molto

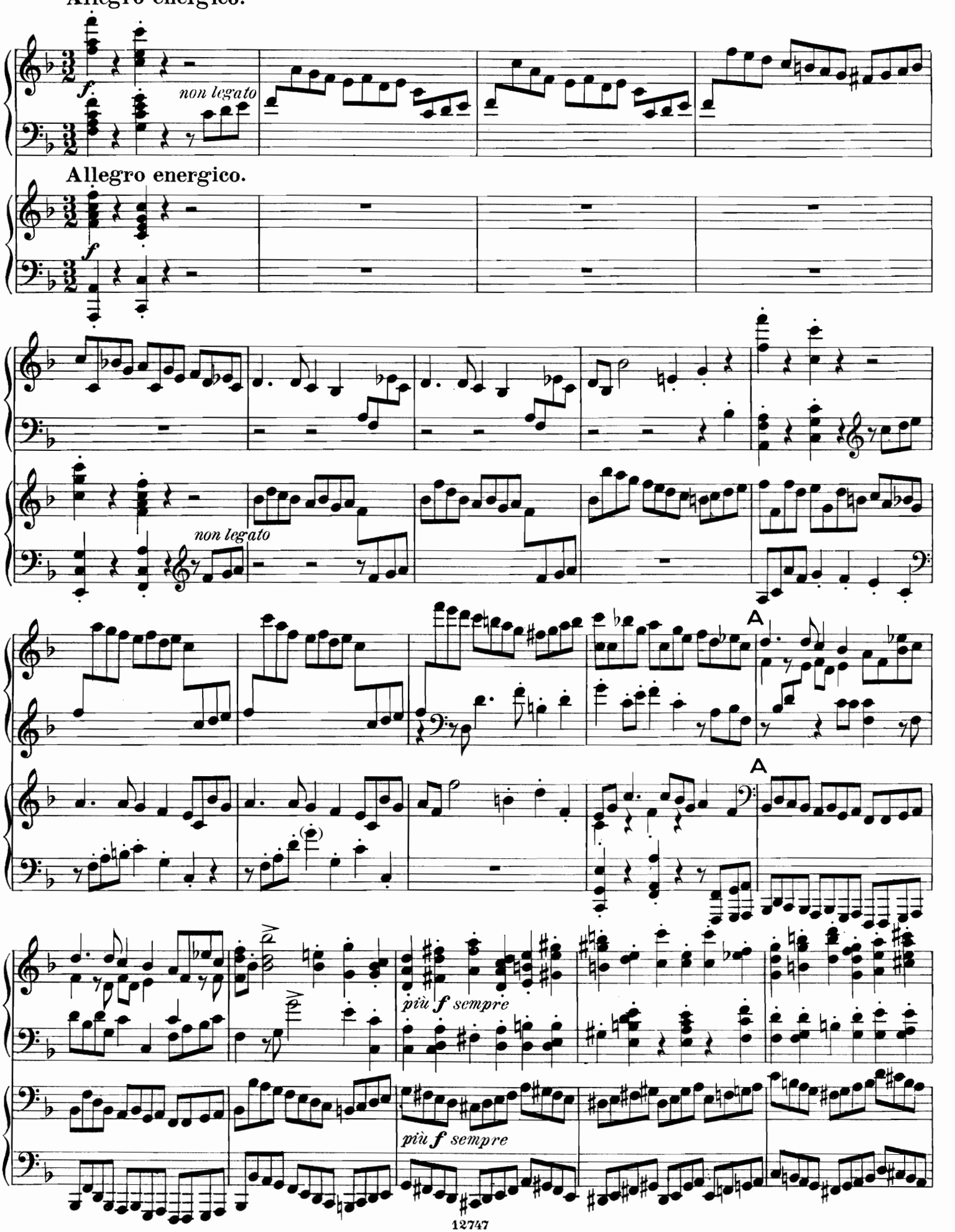
Allegro energico.
f
non legato
Allegro energico.
f
non legato
A
A
più f sempre
più f sempre

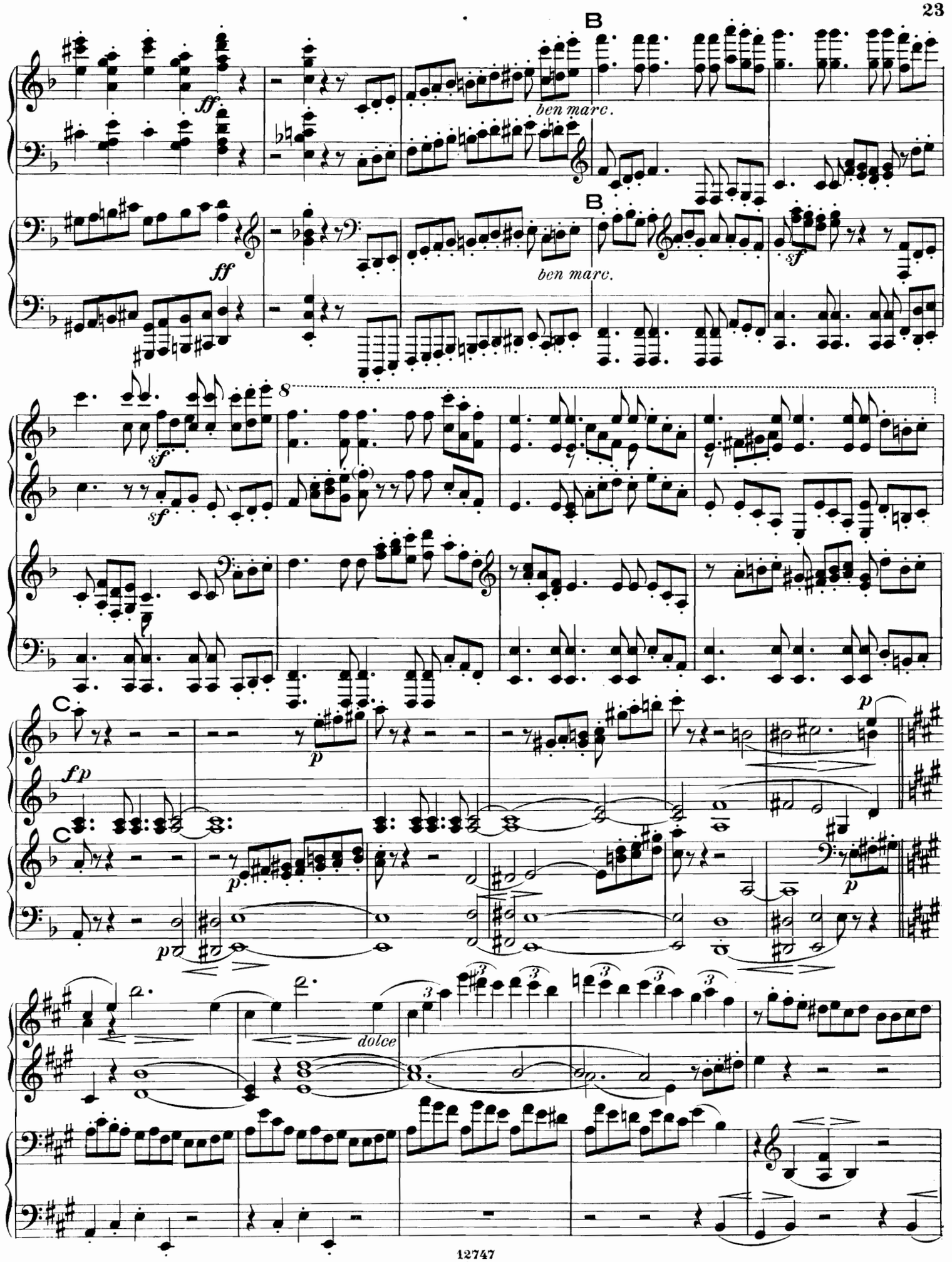
B
ben marc.
B
ben marc.
8
C
C
dolce

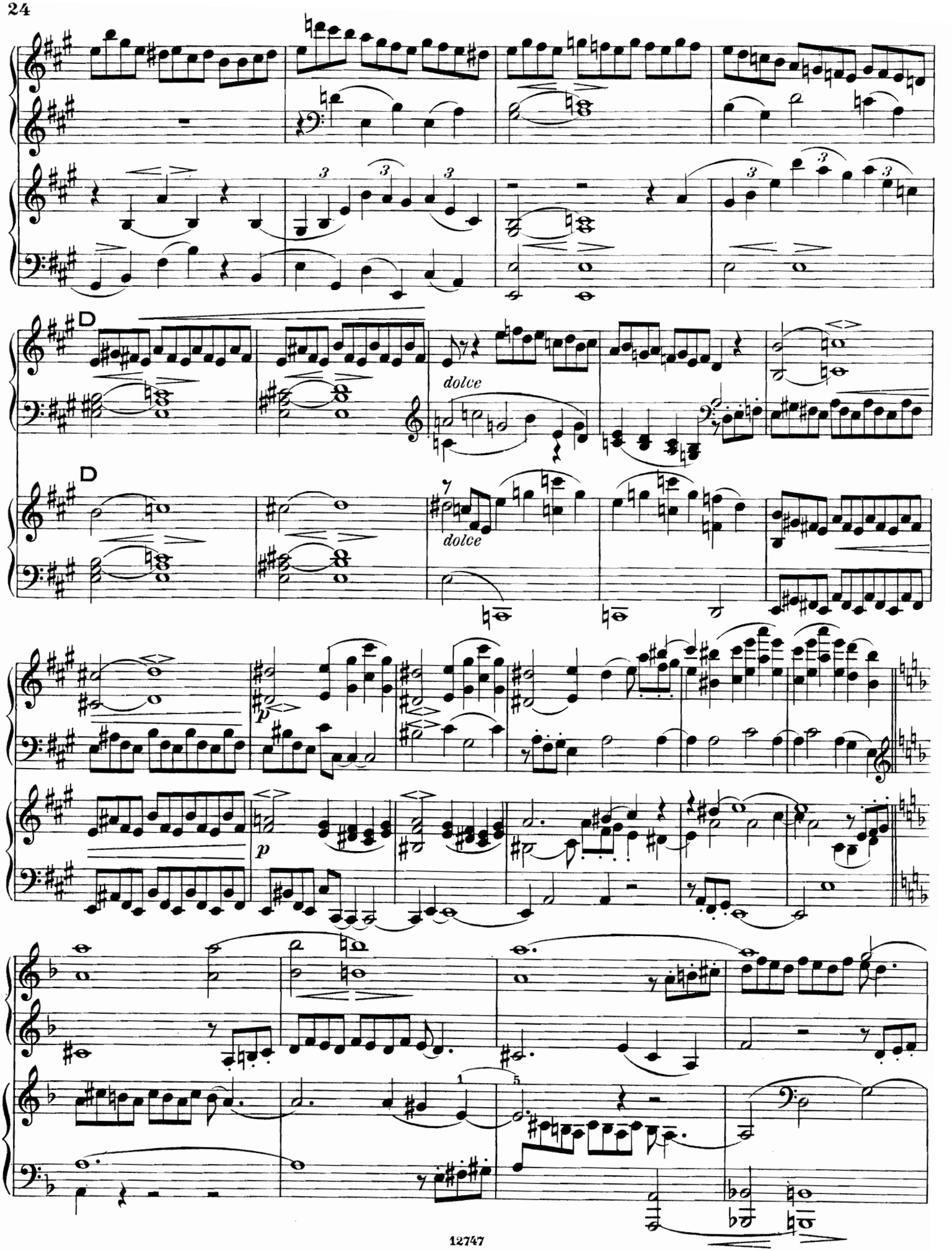
D
dolce
D
dolce
p
p

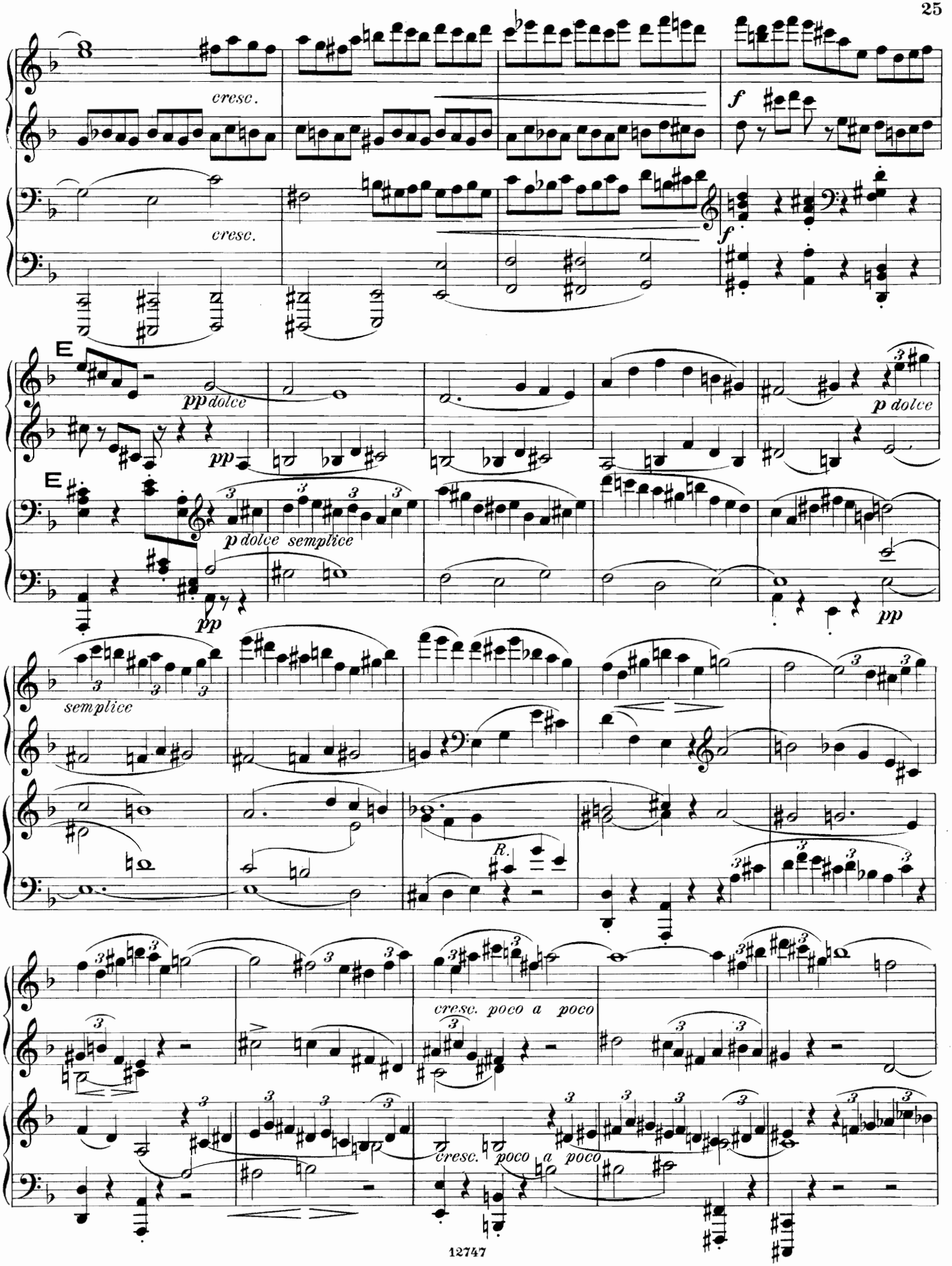
cresc.
cresc.
f
f
E
pp dolce
pp
E
p dolce
p dolce semplice
pp
pp
semplice
R.
cresc. poco a poco
cresc. poco a poco

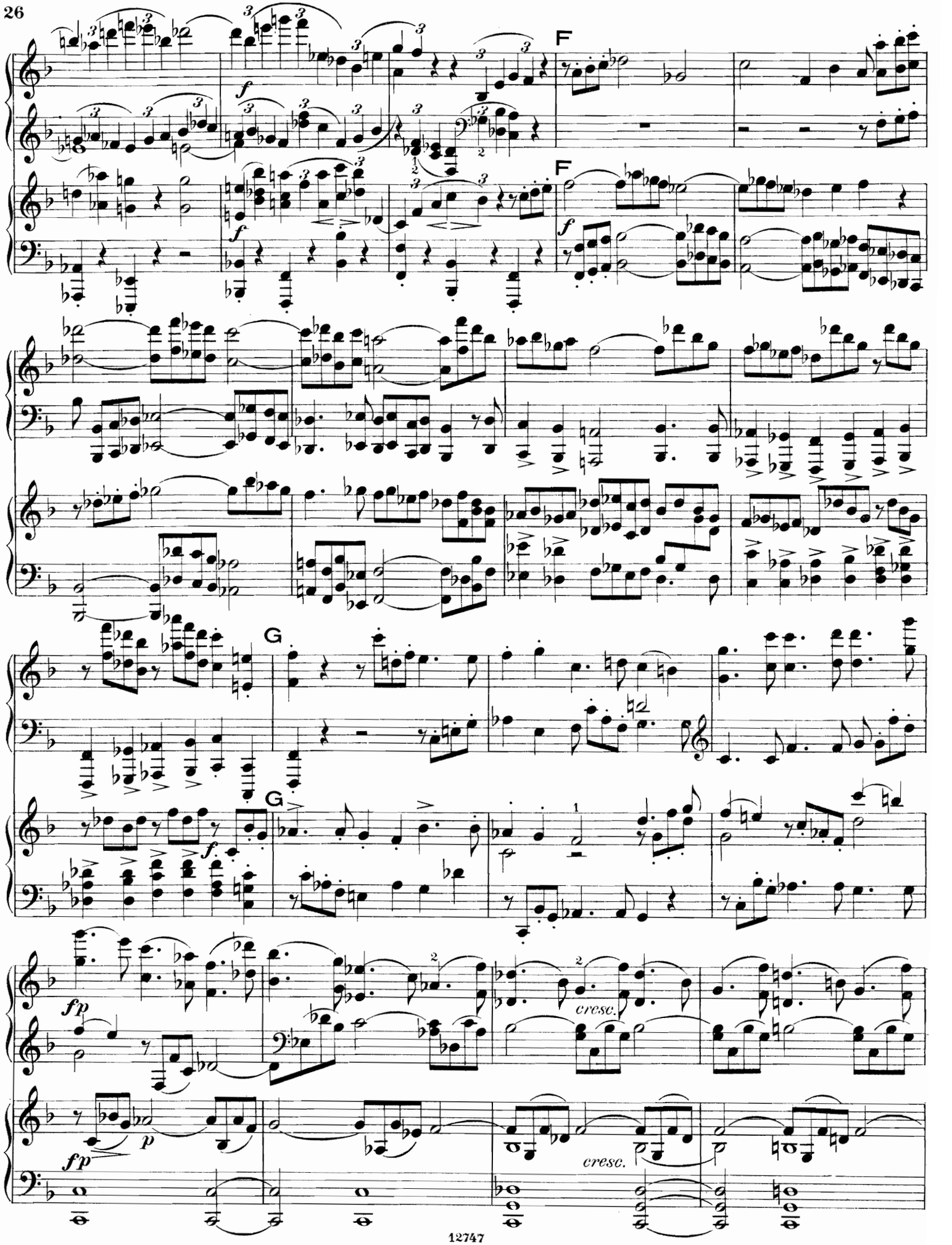
F
F
G
G
f
fp
p
cresc.
cresc.

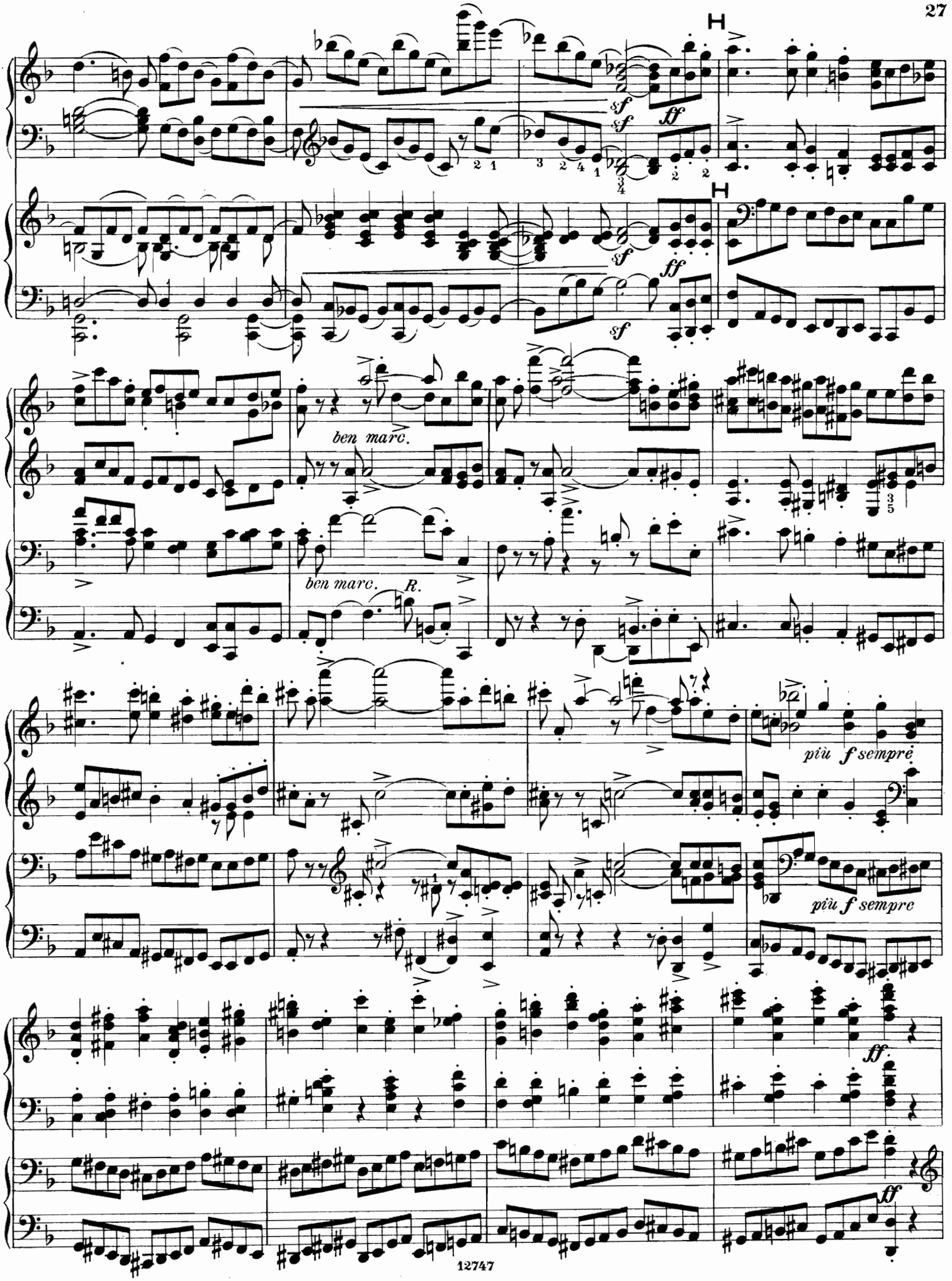
H
H
sf
sf
ff
sf
sf
ff
sf
ben marc.
ben marc.
R.
più f sempre
più f sempre
ff.
ff

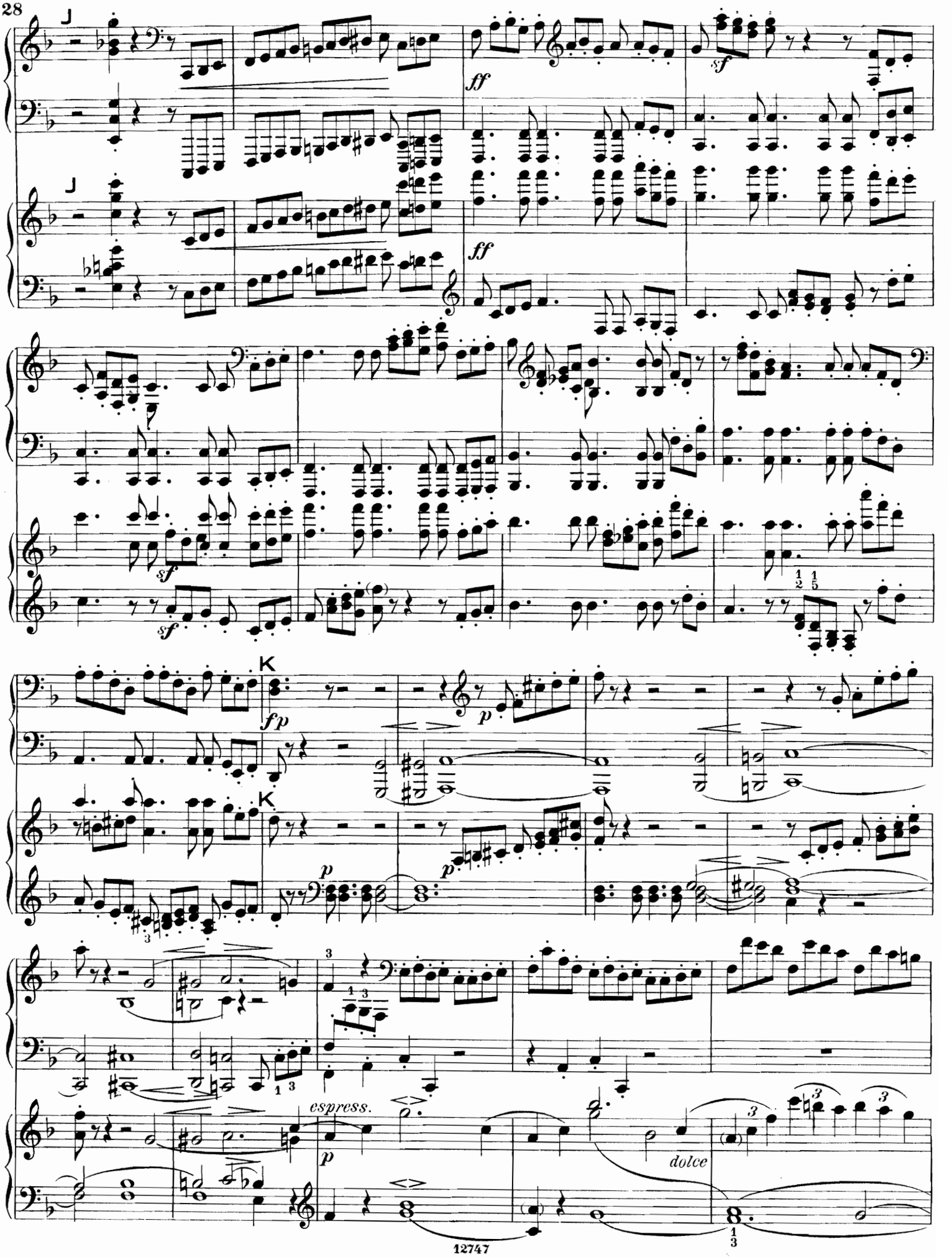
J
J
ff
ff
sf
sf
sf
K
K
fp
p
p
espress.
p
dolce

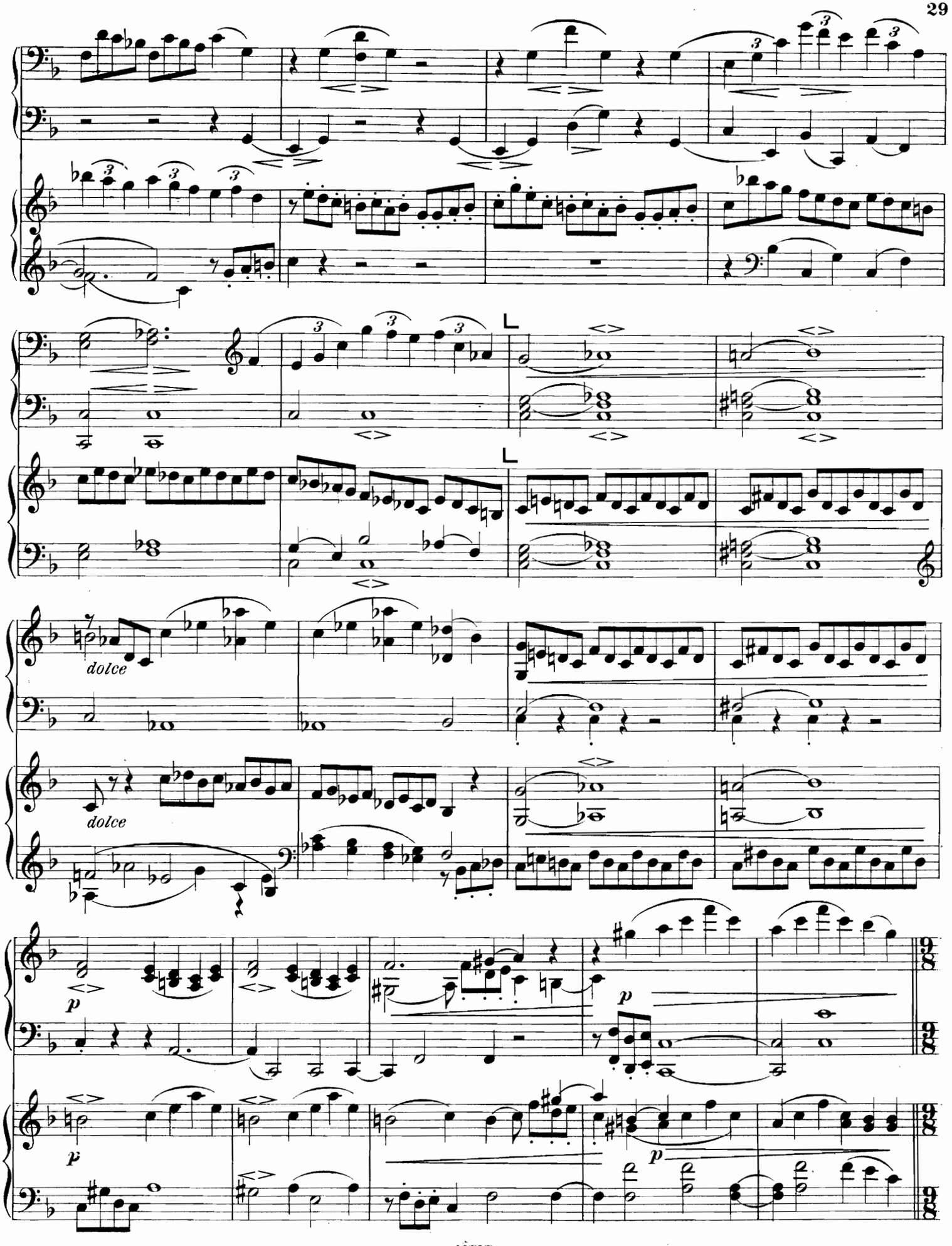
dolce
dolce
p
p
p

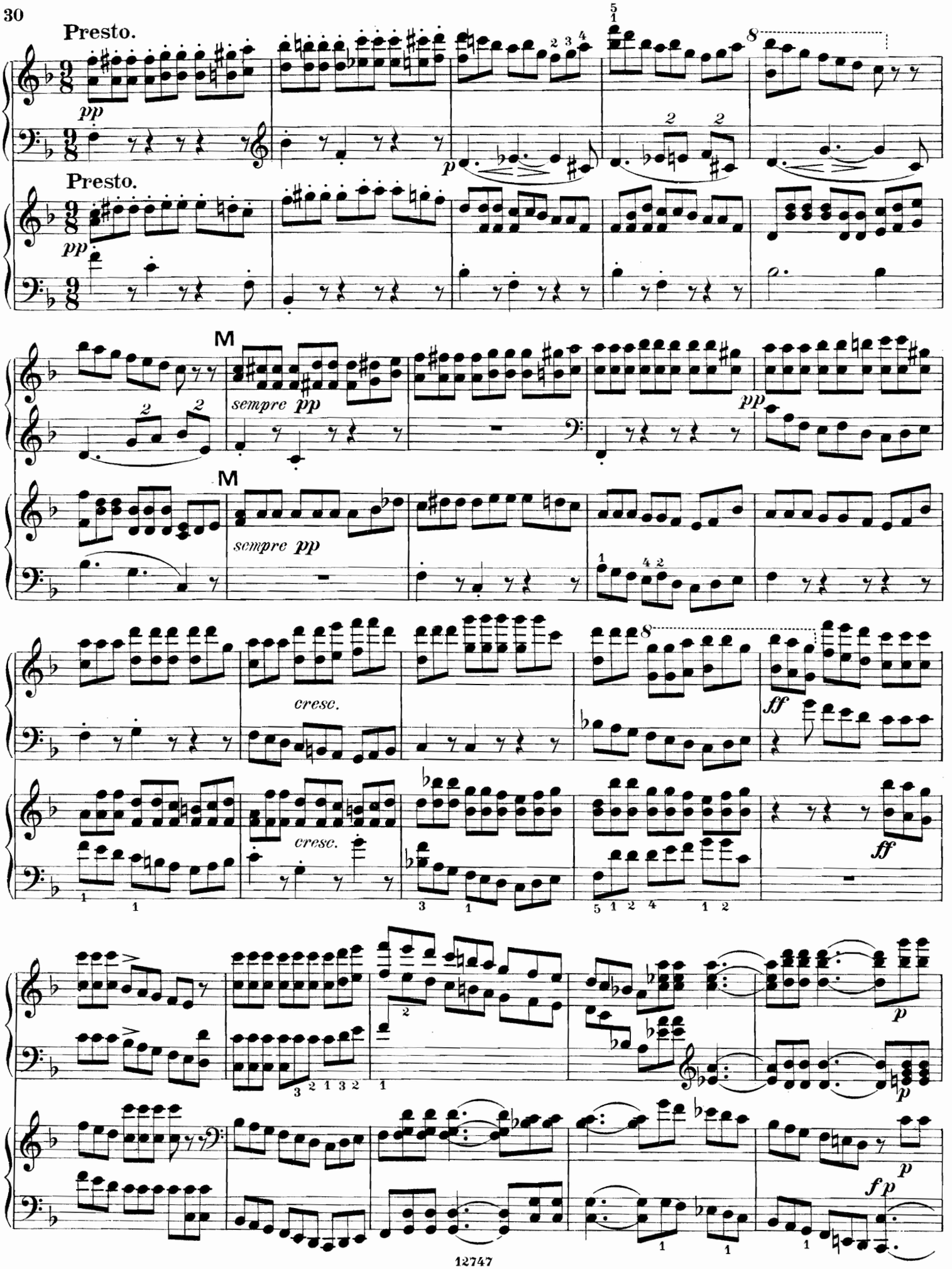
Presto.
pp
p
Presto.
pp
M
sempre pp
pp
M
sempre pp
cresc.
ff
cresc.
ff
p
p
fp

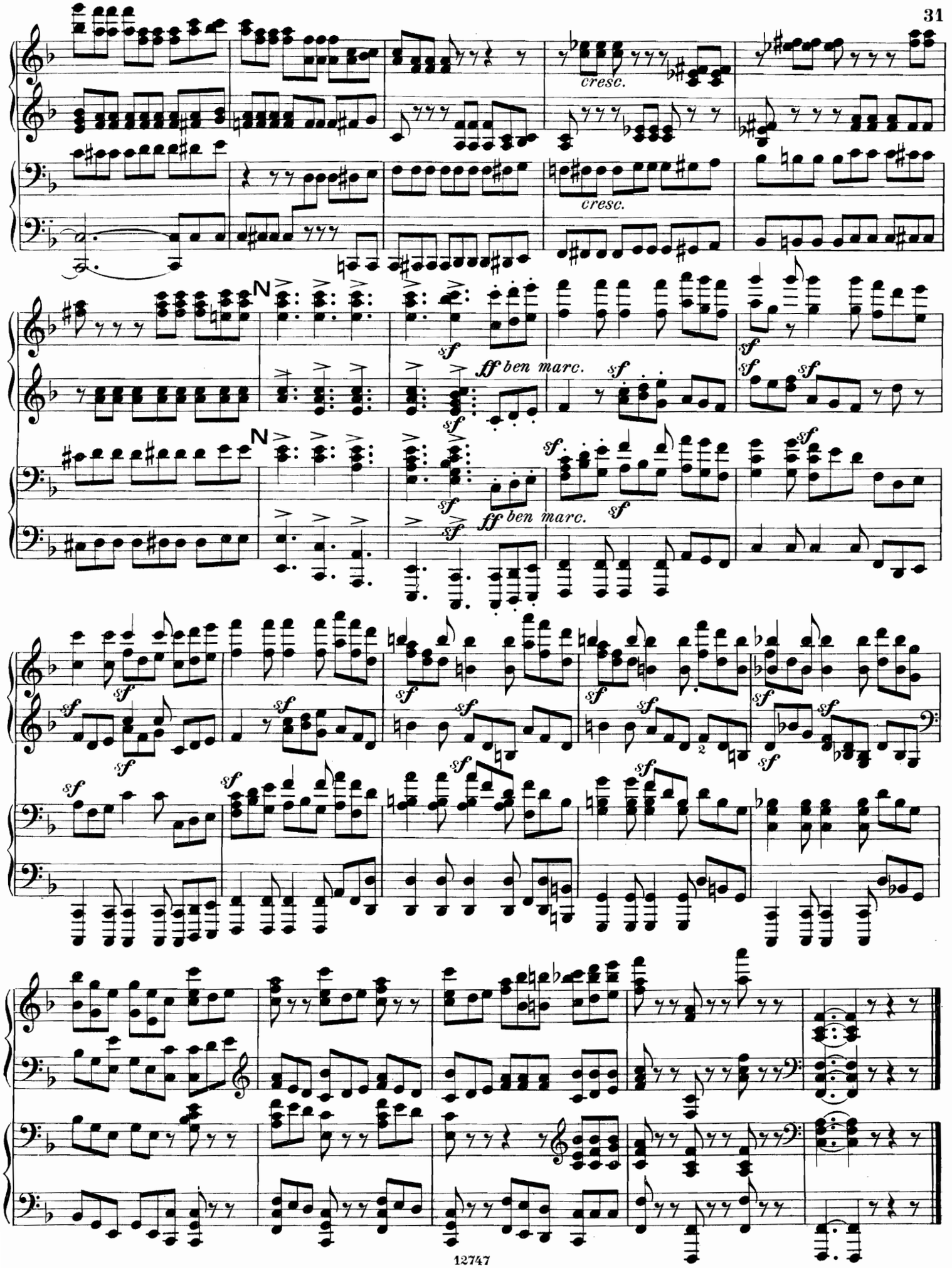

Stich und Druck von C. G. Röder G.m.b.H., Leipzig.

Verlag von N. SIMROCK G.m.b.H. in Berlin.

WERKE

für

zwei Pianoforte zu acht Händen.

№ 1.	**Auber, D. F. E.**	Ouvertüre zur Stummen v. Portici	Mk. 4 —
№ 2.	**Beethoven, L. van,**	Sinfonie № 1. *C dur,* Op. 21	„ 7 50
№ 3.	—	Sinfonie № 2. *D dur;* Op. 36	„ 11 —
№ 4.	—	Sinfonie № 3. (Eroica) *Es dur;* Op. 55	„ 14 —
№ 5.	—	Sinfonie № 4. *B dur;* Op. 60	„ 10 —
№ 6.	—	Sinfonie № 5. *C moll,* Op. 67	„ 11 —
№ 7.	—	Sinfonie № 6. (Pastoral) *F dur;* Op. 68	„ 11 —
№ 8.	—	Sinfonie № 7. *A dur,* Op. 92	„ 12 —
№ 9.	—	Sinfonie № 8. *F dur,* Op. 93	„ 10 —
№ 10.	—	Sinfonie № 9. *D moll,* Op. 125	„ 17 —
№ 11.	—	Ouvertüre zu Coriolan	„ 4 —
№ 12.	—	idem zur Leonore	„ 6 —
№ 13.	—	idem zu Fidelio	„ 4 —
№ 14.	—	idem zu Egmont	„ 4 —
№ 15.	**Boieldieu, A.,**	Ouvertüre zum Calif von Bagdad	„ 4 —
№ 16.	—	idem zur weissen Dame	„ 4 —
№ 17.	**Brahms, Johs,**	Op. 68. Erste Symphonie, *C moll*	„ 15 —
№ 18.	—	Op. 73. Zweite Symphonie, *D dur*	„ 15 —
№ 19.	—	Op. 80. Akademische Fest-Ouvertüre	„ 8 —
№ 20.	—	Op. 81. Tragische Ouvertüre	„ 8 —
№ 21.	—	Op. 90. Dritte Symphonie, *F dur*	„ 15 —
№ 22.	—	Op. 98. Vierte Symphonie, *E moll*	„ 20 —
№ 23.	—	Ungarische Tänze, Erstes Heft	„ 8 —
№ 24.	—	idem, Zweites Heft	„ 8 —
№ 25.	—	idem, Drittes Heft	„ 8 —
№ 26.	—	idem, Viertes Heft	„ 8 —
№ 27.	**Cherubini, L.,**	Ouvertüre zu Anacreon	„ 4 50
№ 28.	—	idem zum Wasserträger	„ 4 —
№ 29.	—	idem zu den Abencerragen	„ 3 —
№ 30.	**Dvořák, Anton,**	Op. 59. Legenden, Erstes Heft	„ 8 —
№ 31.	—	idem Zweites Heft	„ 8 —
№ 32.	—	Slavische Tänze, Erstes Heft	„ 10 —
№ 33.	—	idem, Zweites Heft	„ 10 —
№ 34.	—	idem, Drittes Heft	„ 10 —
№ 35.	—	idem, Viertes Heft	„ 10 —
№ 36.	**Gluck, J. C. de,**	Ouvertüre zu Iphigenie in Aulis	„ 4 —
№ 37.	—	idem zu Alceste	„ 3 —
№ 38.	**Herold, F.,**	Ouvertüre zu Zampa	„ 4 —
№ 39.	**Mehul, F.,**	Ouvert. „La Chasse du jeune Henri"	„ 5 —
№ 40.	**Mendelssohn-Bartholdy, F.,**	Ouvt. z. Sommernachtstr.	„ 6 —
№ 41.	—	Ouvertüre zu den Hebriden (Fingals-Höhle)	„ 4 50
№ 42.	—	idem zum Märchen v. d. schönen Melusine	„ 5 —
№ 43.	—	idem zu: Meeresstille u. glückl. Fahrt	„ 5 —
№ 44.	—	idem zu Athalia	„ 4 —
№ 45.	—	idem zu: Die Heimkehr a. d. Fremde	„ 4 —
№ 46.	**Mozart, W. A.,**	Ouvertüre zu Don Juan	„ 4 —
№ 47.	—	idem zu Figaro's Hochzeit	„ 4 —
№ 48.	—	idem zur Zauberflöte	„ 4 —
№ 49.	**Reissiger, C. G.,**	Ouvertüre zur Felsenmühle	„ 6 —
№ 50.	**Rossini, G.,**	Ouvertüre zum Barbier von Sevilla	Mk. 4 —
№ 51.	—	idem zur Gazza ladra	„ 5 —
№ 52.	—	idem zu Tancred	„ 3 —
№ 53.	—	idem zu Othello	„ 4 —
№ 54.	—	idem zur Belagerung von Corinth	„ 4 —
№ 55.	**Schumann, Robert,**	Sinfonie № 3. *Es dur;* Op. 97	„ 15 —
№ 56.	**Weber, C. M. von,**	Ouvertüre zum Freischütz	„ 3 —
№ 57.	—	idem zu Oberon	„ 4 —
№ 58.	—	idem zur Euryanthe	„ 4 —
№ 59.	—	Jubelouverture	„ 4 —
№ 60.	—	idem zu Preciosa	„ 4 —
№ 61.	**Brahms, Johs,**	Op. 56a Variationen über ein Thema von Jos. Haydn	„ 8 —
№ 62.	—	Op. 11. Serenade, D dur	„ 20 —
№ 63.	—	Op. 16. Serenade, A dur	„ 20 —
№ 64.	—	Op. 18. Sextett, B dur	„ 15 —
№ 65.	—	Op. 36. Sextett, G dur	„ 20 —
№ 66.	**Dvořák, Anton,**	Op. 95. Symphonie (№ 5 *E moll*)	„ 15 —
№ 67.	**Brahms, Johs,**	Op. 83. Klavierkonzert № 2.	„ 18 —

Eigenthum des Verlegers für alle Länder.