RHAPSODIE D'AUVERGNE

PIANO ET ORCHESTRE

C. SAINT-SAËNS

Op. 73.

TIMBALES en UT-SOL-SI

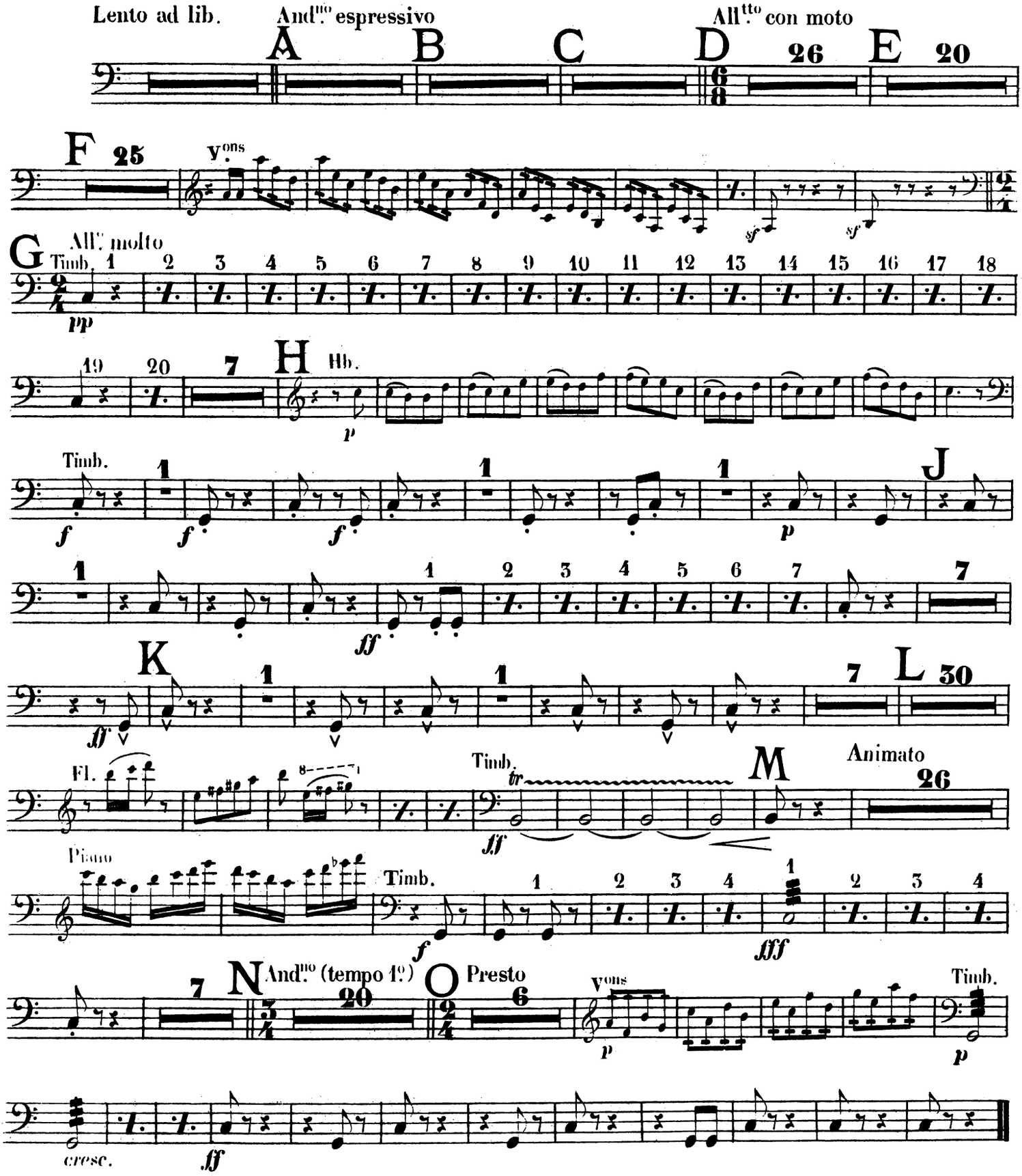

Durand, Schœnewerk & C.ie Editeurs, D.S.& C.ie 3450. Paris, 4, Place de la Madeleine.