

Violin (L1)

# Canzon Duodecimi Toni (Ch.174)

Giovanni Gabrieli (c1554-1612)

2

6

9

15

20

24

32

36

40

44

## Violin (L1)

3

[illegible]

51

51

54

58

62

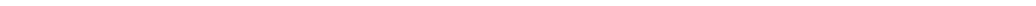

66

[illegible]

75

79

82

Violin (L2)

# Canzon Duodecimi Toni (Ch.174)

Giovanni Gabrieli (c1554-1612)

4

7

9

15

20

24

32

36

40

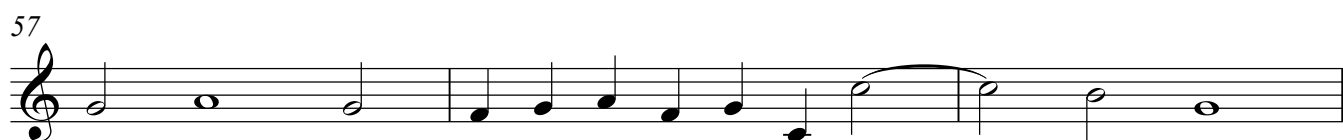
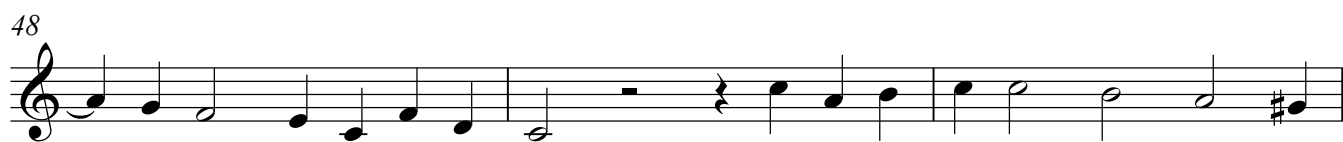

72

76

80

82

Viola (L3)

# Canzon Duodecimi Toni (Ch.174)

Giovanni Gabrieli (c1554-1612)

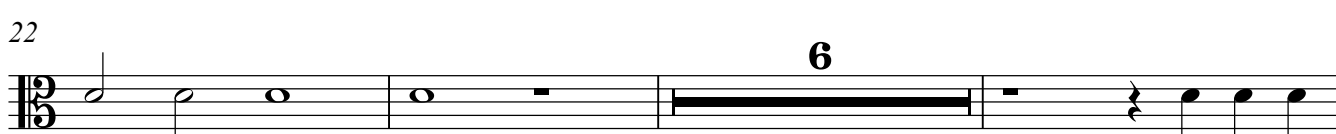
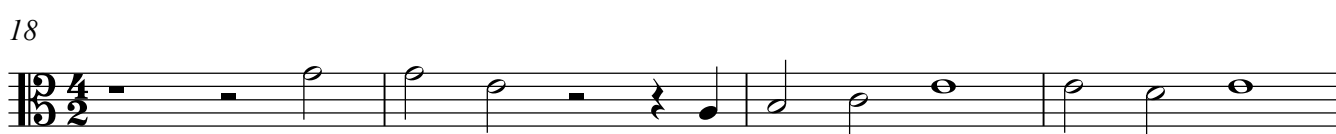
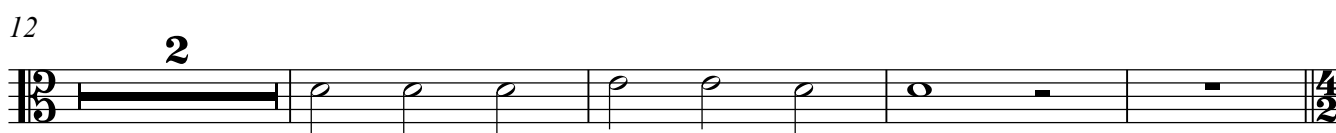
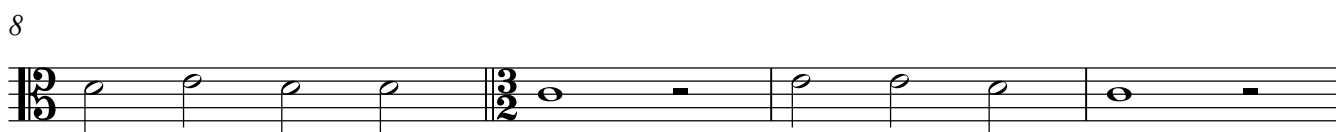

46

50

53

56

60

63

68

72

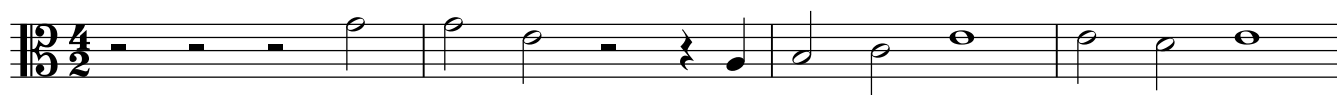

76

80

83

Violoncello (L4)

## Canzon Duodecimi Toni (Ch.174)

### Giovanni Gabrieli (c1554-1612)

4

7

9

14

18

22

31

35

38

41

45

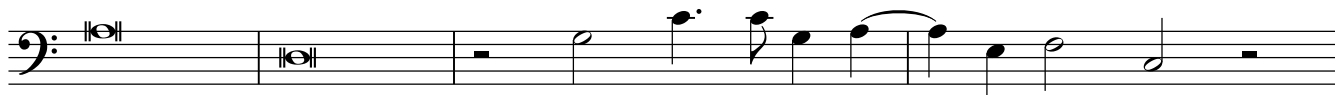

49

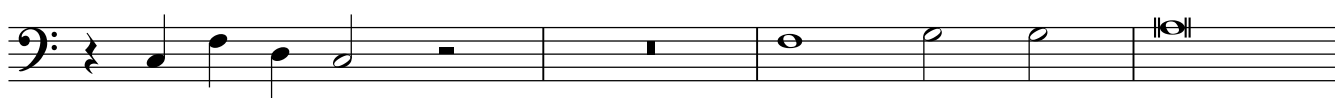

53

59

62

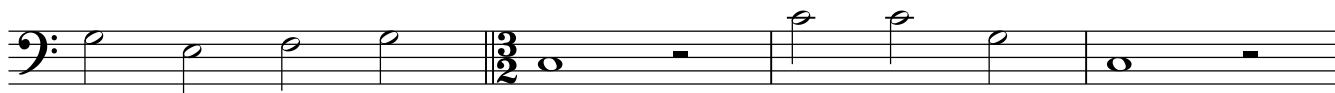

66

72

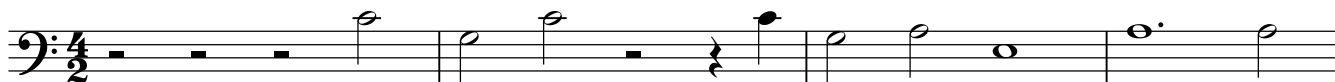

76

80

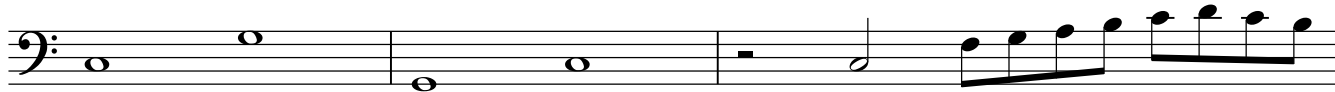

83

Violin (L5)

# Canzon Duodecimi Toni (Ch.174)

Giovanni Gabrieli (c1554-1612)

8

12

17

21

25

28

31

36

40

45

2

2

5

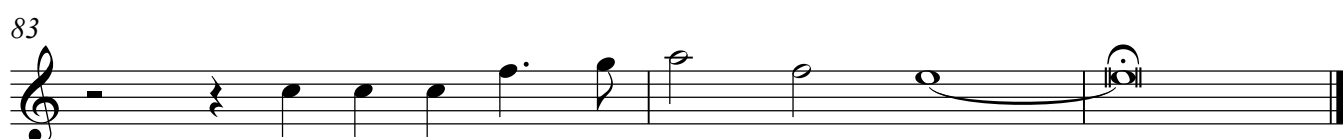
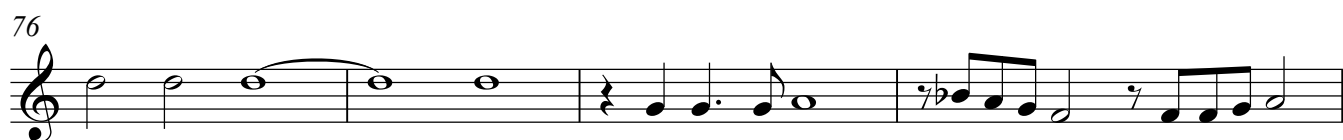
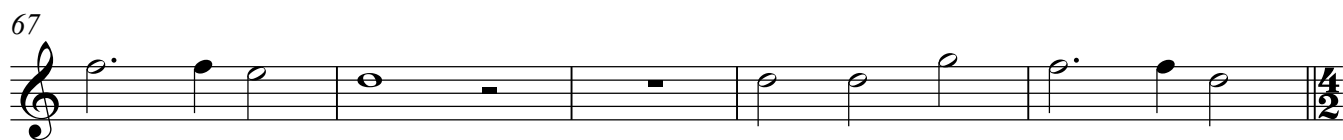

Violin (L6)

# Canzon Duodecimi Toni (Ch.174)

Giovanni Gabrieli (c1554-1612)

8

13

18

21

25

28

31

36

40

45

2

5

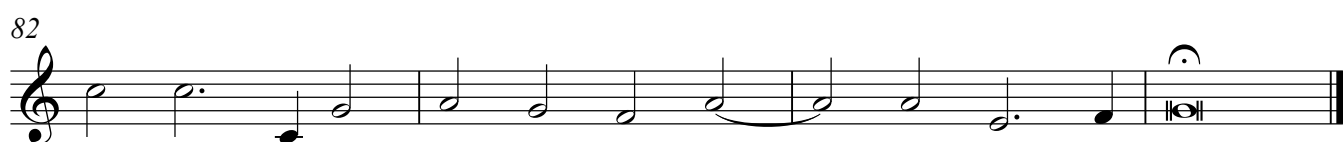
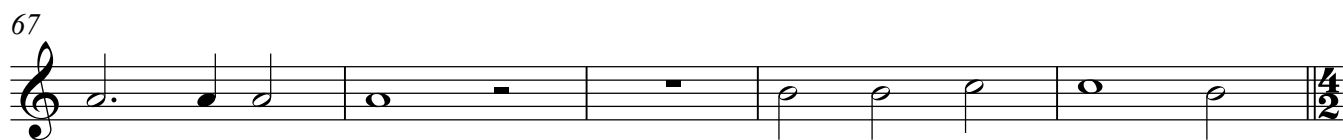

Viola (L7)

# Canzon Duodecimi Toni (Ch.174)

Giovanni Gabrieli (c1554-1612)

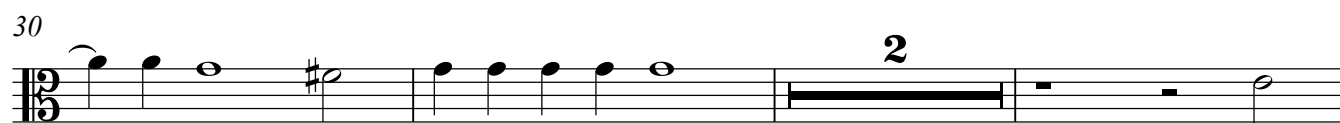
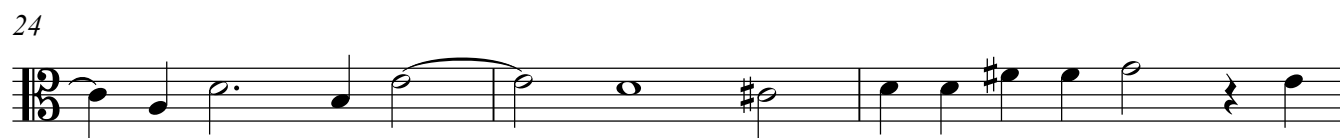
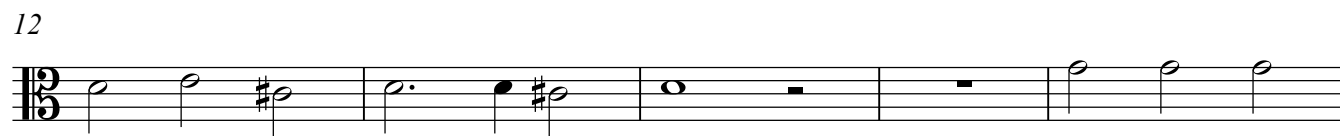

48

5

56

7

67

72

75

79

82

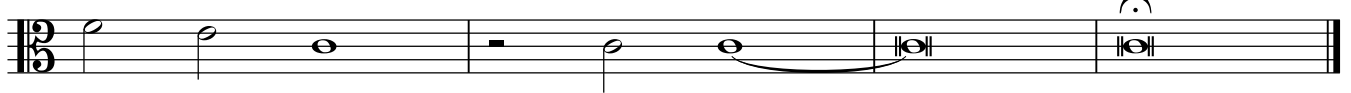

Violoncello (L8)

## Canzon Duodecimi Toni (Ch.174)

### Giovanni Gabrieli (c1554-1612)

12

The bass line of 'The Rose Tree' is written on a single staff with a bass clef. It consists of five measures. The first measure contains a half note G2, a quarter note F2, and a half note E2. The second measure contains a half note D2, a quarter note C2, and a half note B1. The third measure contains a whole note A1. The fourth measure contains a whole note G1. The fifth measure contains a half note F1, a quarter note E1, and a half note D1.

17

[illegible]

21

[illegible]

26

[illegible]

29

34

The bass line of 'The Rose Tree' is written on a single staff with a bass clef. It consists of 12 measures. The first measure has a whole rest. The second measure has a whole note G2. The third measure has a whole rest. The fourth measure has a whole note G2. The fifth measure has a whole note G2. The sixth measure has a whole note G2. The seventh measure has a whole note G2. The eighth measure has a whole note G2. The ninth measure has a whole note G2. The tenth measure has a whole note G2. The eleventh measure has a whole note G2. The twelfth measure has a whole note G2.

38

The bass line of 'The Rose Tree' is written on a single staff in bass clef. It consists of three measures. The first measure contains a half note G2, a half note A2, and a half note B2. The second measure contains a half note C3, a half note D3, a half note E3, and a half note F3. The third measure contains a half note G3, a half note A3, a half note B3, and a half note C4. The key signature has one sharp (F#), and the time signature is 3/4.

41

47

55

66

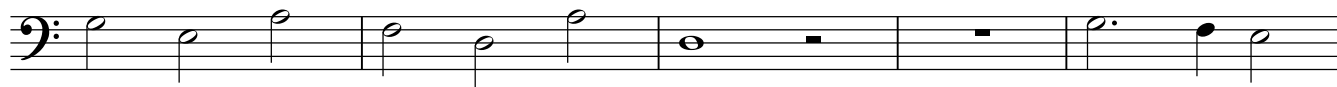

71

75

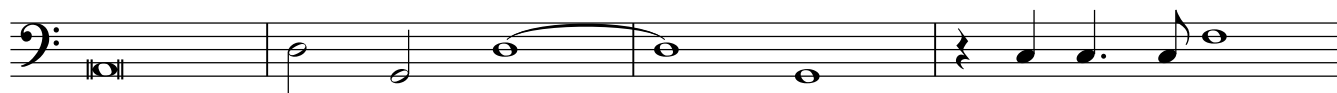

79

82

