

Concerto G-Dur

Allegro

J. A. Reichenauer

Violino solo

5

9

14

19

24

27

32

36

39

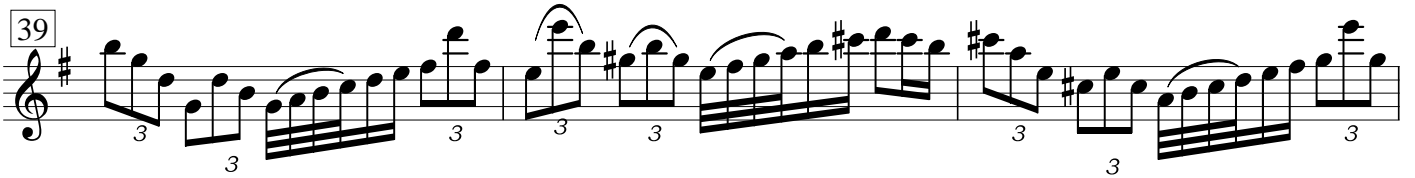

42

46

49

52

56

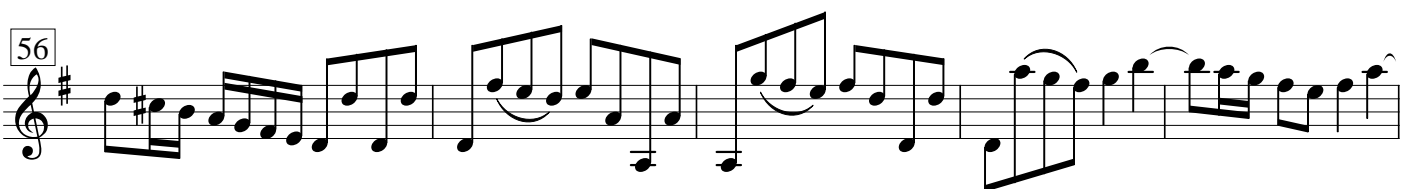

61

65

68

72

77

81

84

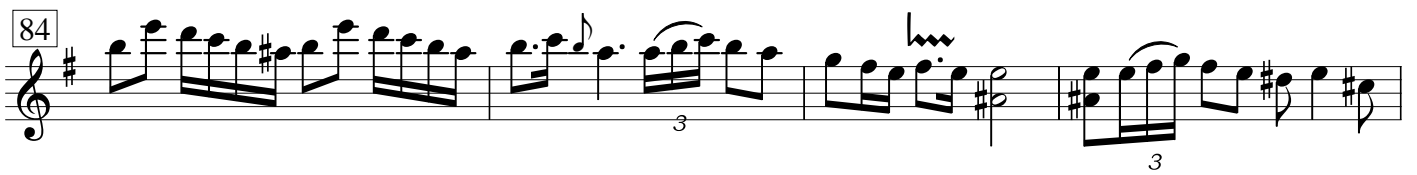

88

93

96 Tutti

99

104

107

111

115

117

121

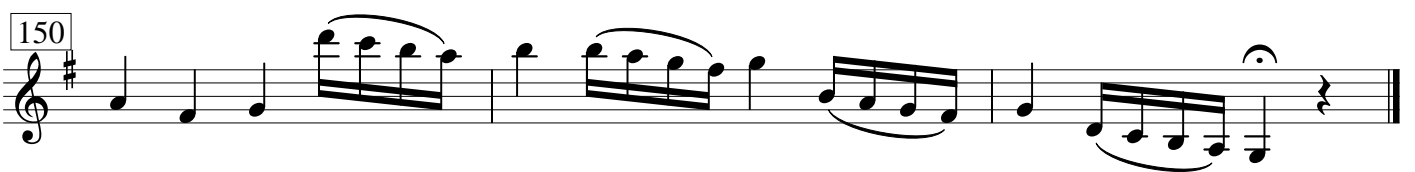
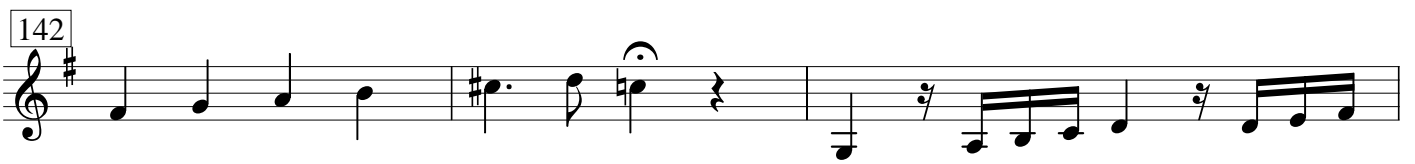
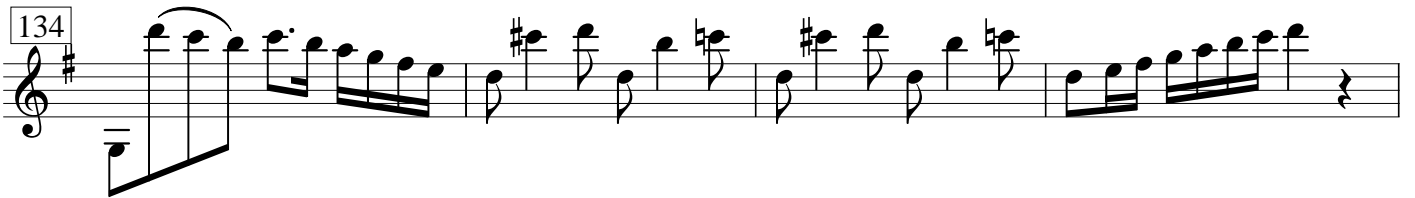

Adagio

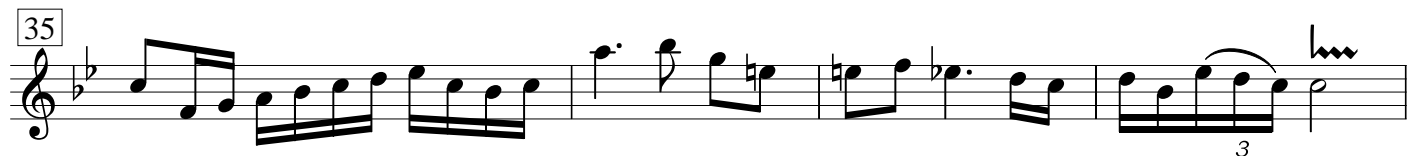
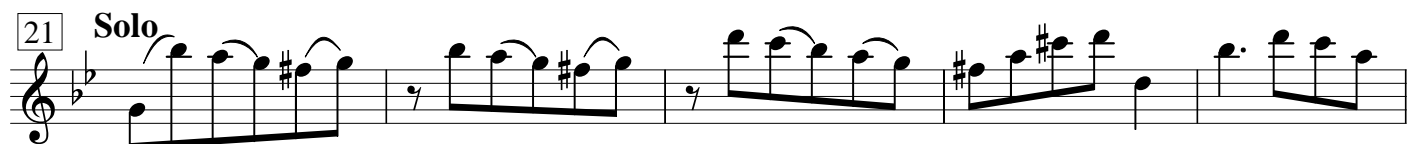

42 *mf* *Tutti*

47 *Solo*

53

59

65

72

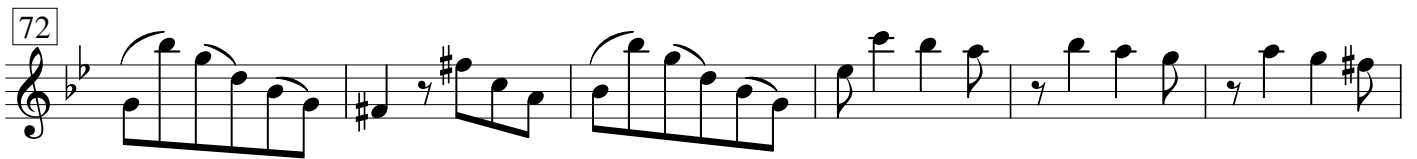

78 *p*

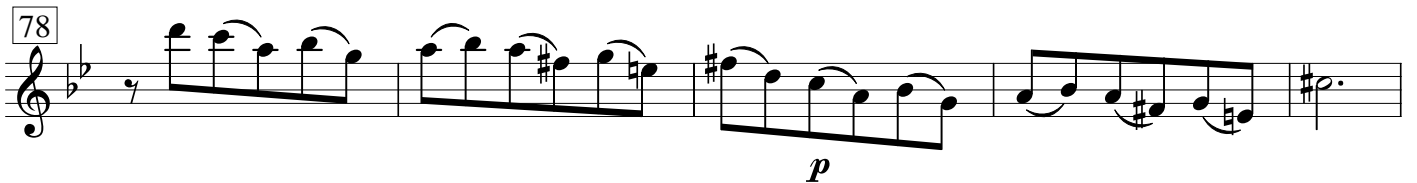

83

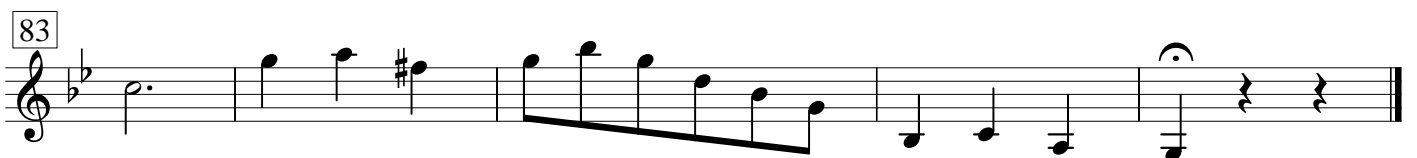

Presto

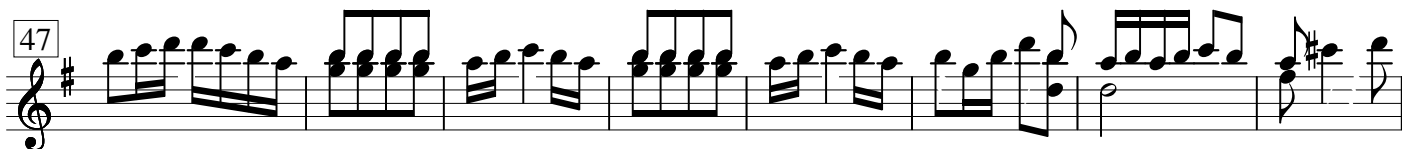
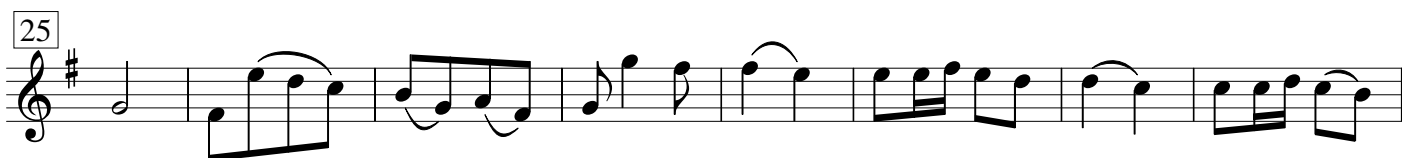
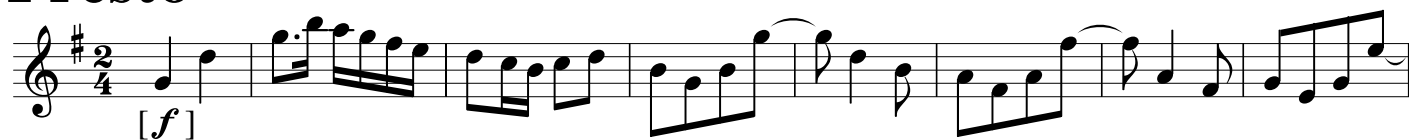

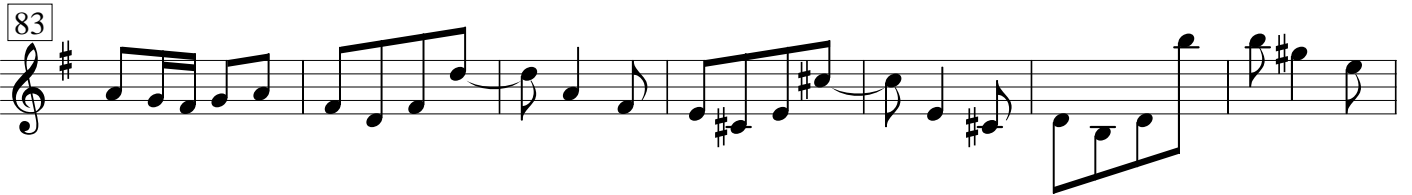
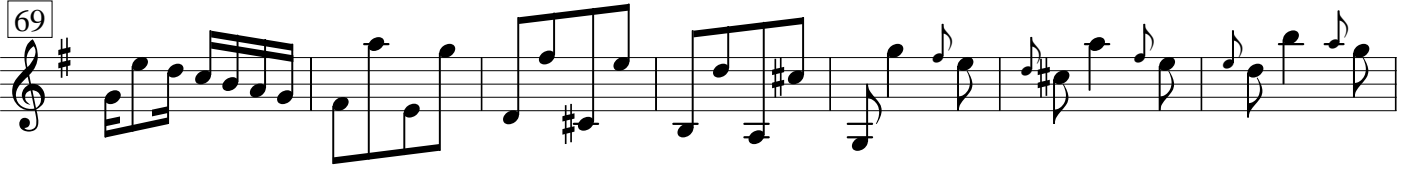

121

127

135

145

151

157

164

171

177

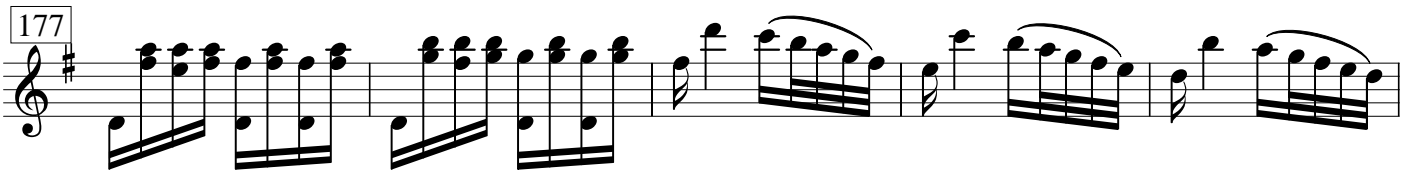

182

Adagio

[~]

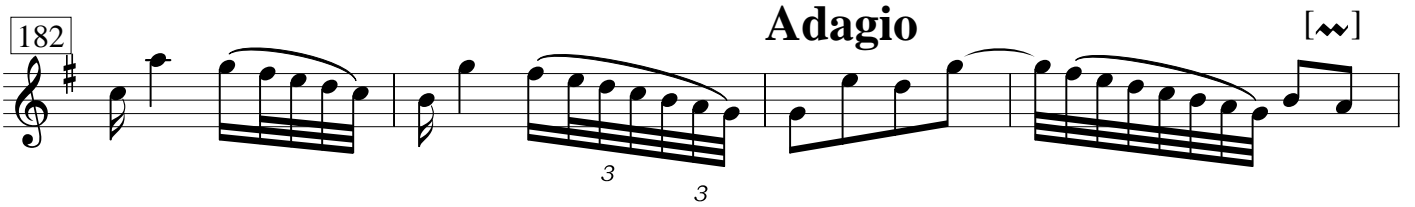

186

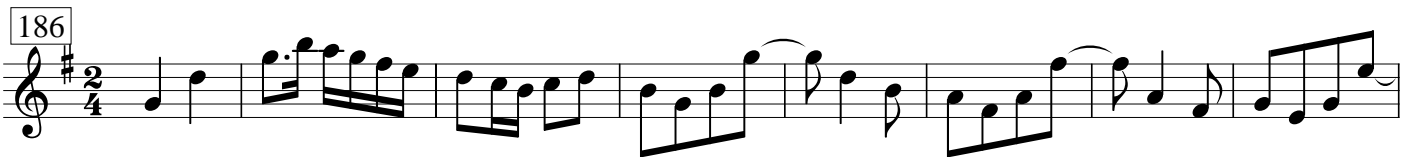

194

202

p

[*f*]

210

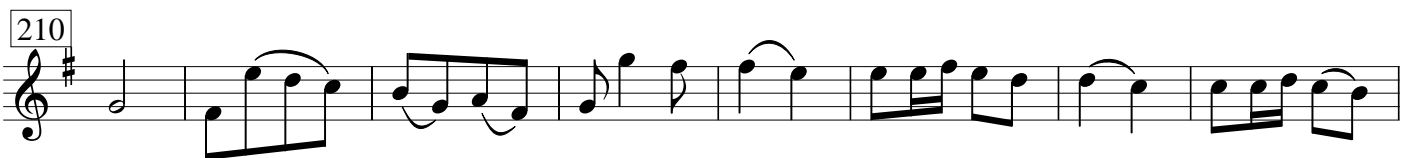

218

225

