

Das
Zurheimer
Orgelbuch

Mus. Mss. App. 1292 (1)

Documenta

Tom

Db 89

[Faint handwritten text at the top of the page, possibly a title or header.]

[Faint handwritten text in the left column, appearing to be a list or series of entries.]

[Faint handwritten text in the right column, appearing to be a list or series of entries.]

[Faint handwritten text centered at the bottom of the page, possibly a signature or footer.]

Sequens Tabula

Singuli libri 27 or^o alphabeti

Aue regina celoru. 81.
Aue regina celorum. 88.
Architecte g^o p^oll^o. 3.
Annabafanna. 111.
Annabafanna. 112.
Annabafanna. 113.
Ancipit. 54.
Adrem mattoes. 11.
Adrem mattoes. 18.
Adrem mattoes. 110.
Ad p^om^o mo^ofimi. 92.
Allegalea. 96.

Benedicite. 19.
Benedicite. 39.
Benedicite. 31.
Benedicite. 38.
Benedicite. 121.
Begib mich mit. 35.
Bomngastenee. 51.
Bis volgemut tout. 113.

K. B. Hof- u. Staats-
Bibliothek
MÜNCHEN

Cartusianorum ⊕ in Buxheim

II.

rust ist cefand. 22.
 Crystus succoxit. 23.
 Conlaconne. 16.
 Conlaconne. 17.
 Conlaconne. 18.
 Conlaconne. 19.
 Collimit. 30.
 Collimit. 31.
 Creaturae. 51.

Descendi in ortu mear. 88.
 Samadame. 2.
 Dze summer. 10.
 Dze winter. 12.
 Dze winter. 13.
 Dze winter. 13.
 Dulongefure. 33.
 Dulongefure. 33.
 Des meyen tat. 29.
 Des meyen tat. 118.
 Der fytccc. 60.
 Die fuf nachtegal. 51.
 Der emen lieben dulenhatt. 71.
 Des klaffers myd tüt mych. 19.
 Dns est letae. 90.
 Die roafnacht. 93.
 Der dudel von Kütlingen. 93.
 Die 107 erbelte. 92.

E Inu. de Smada 82.
 Ein fröulm Edel von natur. 9.
 Ein fröulm Edel von natur. 9.
 Ein fröulm Edel von natur. 113
 Ellend. 23.
 Ellend. 22.
 Ellend. 24.
 Ellend. 42.
 Ellend. 42.
 Ellend. 44.
 Ellend ich bin hmi ist 109.
 Ellend ich bin hmi ist. 110.
 Es für em bulber. 40
 Ein güt selig jar. 110
 Estaphe. 48.
 Estaphe. 48.
 Entpreis. 60.
 Es für em bulber 40.
 Ein güt best. 90.

F ortune. 67.
 Fronn myn willen. 10.
 Franckburgenti. 67.
 Fates moy 67.
 Furen von myn hz. 91.
 Fundamentu. 91.
 Fundamentu. 101.

Gaudemus omnes. 13
 Bedenck daran du wadst em. 7.
 Keytes. 13.
 Fragündeloc. 14.
 Bedenck mir vilfene. 80.
 Bantz utloculbe. 93.

Jhesu bone. 1.
 In mente venit auamlos. 2.
 In winnigliche schen. 3.
 Jeloemors. 7.
 Jeloemors. 11.
 Jeloemors 6.
 Jeloemors. 112.
 Jmian Jeloemors. 91.
 Jmian Jeloemors. 91.
 Jman Jeloemors. 91.
 Ich sahe ein bild. 111.
 Ich sahe ein bild. 92.
 Ich beger mit me. 111.
 Jacobus collecti. 63.
 Ich bin by te. 110.
 Ich bin by te. 110.
 Ich bin by te. 111.
 So. Corrouit. 89.

Jetz mit vndall. 110.

Sach d'm l'ebn. 89.

R florens rosa. 1.
 O glosa domina. 111.
 O glosa domina. 112.
 O regina glorie. 11A.
 O roede trost. 11.
 O rosa bella. 1A.
 O rosa bella. 119.
 O rosa bella. 119.
 O l'eb d'm l'eb. 119.
 O Intemata hymn. 122.

S Change lingua. 89.
 Parlerregact. 112.
 Parlerregact. 112.
 Portigaler. 21.
 Pyusqz manoz. 32.
 Patcem. 121.
 Parle Amblin sup of. 32.
 Parle Amblin sup. D. 03.
 Parle Amblin sup. B. 109.
 Parle Amblin sup. C. 109.
 Parle Amblin sup of. 110.
 Parle Amblin sup of. 11A.
 Parle Amblin sup. C. 119.

Quarons. 68.
 Du wilt messyte. 68.

Lovate celi. 114
 Recht begriuch. 67.

Subtia ptenoem. 18
 Subtia pteracionem. 86.
 Salve regina mie. 20.
 Salve regina mie. 22.
 Salve fra parens. 80.
 Sancty Anglicum. 84.
 Swotontes. 22.
 Selesatze appole. 28.
 Sygnit. 49.
 Sanspblie. 66.
 Stublin. 12.
 Stublin. 13.
 Spira. 80.
 Sebelle anglican. 92
 Sugfeld. ons heil. 129

S

Hundert . 34.
 Tumbt ond gib mir auch . 93.

S

Ulhelms legant . 03.
 Wolhm las vogeln pfege . 41.
 Wolhm las vogeln sorgen . 41.
 Wolhm las vogeln pfege . 120.
 Was ich begynne . 110
 Was ich begynne . 111
 Was ich begynne . 113.
 Was ich begynne . 112.
 Was ich begynne . 114.
 Was ich begynne . 110.
 Wachtuff myn hort . 118.
 Wachtuff myn hort . 120.
 Wann ich betracht . 93.
 Woluff gypelle van hymne . 90.

S

Vem creator spūs . 24.
 Vil lieber zit . 16.
 Vil lieber zit . 20.
 Vil lieber zit . 21.
 Vil lieber zit . 113.
 Vil lieber zit . 119.
 Vem orago . 22
 Vögme mree pulcher . 22.
 Vierhundert Jar . 03
 Vierhundert Jar . 111.

S

Epūs succedit . 90.
 Epūs succedit . 90.
 Epūs succedit . 23.

S

um nuller Jarre sy die 20.

S

S

V

1. ...
 2. ...
 3. ...
 4. ...
 5. ...
 6. ...
 7. ...
 8. ...
 9. ...
 10. ...
 11. ...
 12. ...

...
 ...
 ...

...
 ...
 ...

...

...
 ...
 ...
 ...
 ...
 ...
 ...
 ...
 ...
 ...

...
 ...
 ...
 ...
 ...
 ...

...
 ...

No. 1) Inesu Bone

1

No. 2)

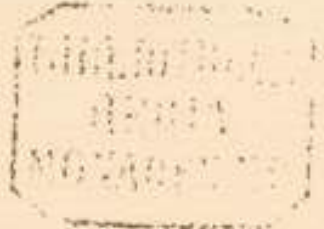

Nº 3. Damadame.

W. J. B. S. S. V.

fms *Sequitur.*

In mente venit quibus

fms

No. 5) Preyft (reofort)

No. 6)

Winkelfterant

No. 7.) Bedenk' daran Du weckst em,

Handwritten lyrics for No. 7:
 e e a g e a h g a e f e a e a g r d e
 e a a d p e e e h a e e a g e a g f e e

No. 8.)

Handwritten lyrics for No. 8:
 ia e a r h e e e e a g f a h u g
 e c f l g a h e h a g l f s e e f i n i s

In wunniglichem scherzen

No 9.) 22. Im Freiesten Einigemessen

Lyrics for No. 9:
 p a g e f g a e p f a f e c c p g a f e g i p e r e f
 D e i ä e i e a j . k . a
 p c b c a p p g . g d a b c c f d g i
 g f c c i c l b a g f a i b c b b a

No 10)

Lyrics for No. 10:
 p g r a g f c c e f i n i s
 N i c h t g u t e r g e s e l l w a s t u c h s t u m m e h
 g p g b f a e g f g b g d a r g a i a i p s f
 b a g f a i g a g r b a j e c a b c
 g p s i i c a d e c g a d f c f a f l e i g g b f g d f c
 a g f s s r f g a i f g a b a g f a i b a g e
 g p g a a f c d f c e i a p p g t
 b a g i e b a g f g a c e c f i n i s t i m u s

N^o II, *Resuscitatio*

No. 12) Nicht ich dein Begeren

No. 13)

Ita tenor
adhuc simul
Et in alio
finit

fine unius :-

No. 14.) Wolken laß vogeln sorgen

Lyrics: Wolken laß vogeln sorgen

No 16, Belormore.

i i i g i a f g f g

Nº 17.)

Felices y. C. C. B.

Key elements of the score include:

- Multiple staves of musical notation with notes and rests.
- Dynamic markings: *pp*, *f*, *ff*.
- Handwritten notes and rests, some with accents or slurs.
- A *finis* marking at the end of the piece.

Nº 19) Einföhrlich edel von natur

Nº 20)

№ 23

№ 24)

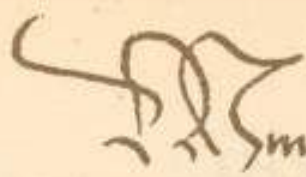

No. 25.

Im Herze das hat sich se gefeinet

No. 26

No. 27

No. 28)

No. 29

No. 30

a a g a
d f g a e e a g f i
a c c e l e r a t o
finis

No. 31

ad a e a g
ad huc semel
Parleceyapt
finis

No. 33)

No. 34)

Nº 35, *Gaudiamus*

 System 1: ä ä ä e f e f d g a e ä

 System 2: ä ä ä a f g a e e ä

 System 3: ä ä ä ä ä ä ä ä ä ä ä

 System 4: ä ä ä ä ä ä ä ä ä ä ä

 System 5: ä ä ä ä ä ä ä ä ä ä ä

 System 6: ä ä ä ä ä ä ä ä ä ä ä

 System 7: ä ä ä ä ä ä ä ä ä ä ä

 System 8: ä ä ä ä ä ä ä ä ä ä ä

 System 9: ä ä ä ä ä ä ä ä ä ä ä

 System 10: ä ä ä ä ä ä ä ä ä ä ä

Key features of the score include:

- Staff 1 (Top):** Contains a series of notes with stems pointing downwards, suggesting a descending melodic line.
- Staff 2:** Features notes with stems pointing upwards, suggesting an ascending melodic line.
- Staff 5:** Contains notes with stems pointing downwards.
- Staff 6:** Features notes with stems pointing upwards.
- Staff 7:** Contains notes with stems pointing downwards.
- Staff 8:** Features notes with stems pointing upwards.
- Staff 9:** Contains notes with stems pointing downwards.
- Staff 10:** Features notes with stems pointing upwards.
- Staff 11:** Contains notes with stems pointing downwards.
- Staff 12:** Features notes with stems pointing upwards.
- Staff 13:** Contains notes with stems pointing downwards.
- Staff 14:** Features notes with stems pointing upwards.
- Staff 15 (Bottom):** Contains notes with stems pointing downwards.

Lyrics in the first system: *g g a b a b g*

Lyrics in the second system: *g a b a f a f g f a f g f f*

Lyrics in the third system: *f f e f a g f a b c b a g*

Lyrics in the fourth system: *f f a g a*

This is a handwritten musical score on aged, yellowed paper. It consists of approximately 15 staves. The notation includes various musical symbols such as clefs, notes, rests, and dynamic markings like *ff* and *mf*. The text is written in Latin and includes the phrase "orate cœli desuper rudes pl." written in a cursive hand. There are also some numbers and other markings, such as "No. 36" and "f. fine". The paper shows signs of age, including some staining and discoloration.

Lyrics (from top to bottom):

- Staff 2: $\text{ॐ} \quad \text{ॐ} \quad \text{ॐ} \quad \text{ॐ} \quad \text{ॐ} \quad \text{ॐ} \quad \text{ॐ}$
- Staff 3: $\text{ॐ} \quad \text{ॐ} \quad \text{ॐ} \quad \text{ॐ} \quad \text{ॐ} \quad \text{ॐ} \quad \text{ॐ}$
- Staff 4: $\text{ॐ} \quad \text{ॐ} \quad \text{ॐ} \quad \text{ॐ} \quad \text{ॐ} \quad \text{ॐ} \quad \text{ॐ}$
- Staff 5: $\text{ॐ} \quad \text{ॐ} \quad \text{ॐ} \quad \text{ॐ} \quad \text{ॐ} \quad \text{ॐ} \quad \text{ॐ}$
- Staff 6: $\text{ॐ} \quad \text{ॐ} \quad \text{ॐ} \quad \text{ॐ} \quad \text{ॐ} \quad \text{ॐ} \quad \text{ॐ}$
- Staff 7: $\text{ॐ} \quad \text{ॐ} \quad \text{ॐ} \quad \text{ॐ} \quad \text{ॐ} \quad \text{ॐ} \quad \text{ॐ}$
- Staff 8: $\text{ॐ} \quad \text{ॐ} \quad \text{ॐ} \quad \text{ॐ} \quad \text{ॐ} \quad \text{ॐ} \quad \text{ॐ}$
- Staff 9: $\text{ॐ} \quad \text{ॐ} \quad \text{ॐ} \quad \text{ॐ} \quad \text{ॐ} \quad \text{ॐ} \quad \text{ॐ}$
- Staff 10: $\text{ॐ} \quad \text{ॐ} \quad \text{ॐ} \quad \text{ॐ} \quad \text{ॐ} \quad \text{ॐ} \quad \text{ॐ}$

No. 37.

No. 38

Key features of the notation include:

- Multiple staves per system, suggesting a multi-instrument or multi-voice piece.
- Dense musical notation with many notes and rests.
- Use of various note values and rests.
- Handwritten style, typical of a composer's manuscript.

No 39)

Topa bella.

№ 40.

Subito piano

finis

Four empty musical staves at the bottom of the page, indicating the end of the written music on this page.

Et propter.

Sicut erat

Sicut erat

Handwritten notes below the staff: *c c b g a g b c b g a g f f*

Handwritten notes below the staff: *e e e g a g*

Handwritten notes below the staff: *g g g a g f e d c e f f g a g g e c b a g f d*

No. 41.

Handwritten notes below the staff: *c e f c d*

Handwritten notes below the staff: *a b c d e f g a f e f a g*

Handwritten notes below the staff: *a b c d e f g a b c d e f g a*

Handwritten notes below the staff: *c d e f g a c d e f g a*

Handwritten notes below the staff: *g g f a c d e f g a*

Handwritten notes below the staff: *a b c d e*

The notation includes various rhythmic and melodic elements. The score is organized into measures by vertical bar lines. The notation includes notes, rests, and other musical symbols. The handwriting is in ink on aged paper.

The notation includes notes, rests, and other musical symbols. The handwriting is in ink on aged paper.

The notation includes notes, rests, and other musical symbols. The handwriting is in ink on aged paper.

The notation includes notes, rests, and other musical symbols. The handwriting is in ink on aged paper.

The notation includes notes, rests, and other musical symbols. The handwriting is in ink on aged paper.

Key symbols and markings include:

- Staff 2: $\dot{c} \dot{d} \dot{e} f a g$ and $\dot{c} \dot{d} \dot{e} f g$
- Staff 3: $\dot{c} \dot{d} \dot{e} f g$ and $\dot{c} \dot{d} \dot{e} f g$
- Staff 4: $\dot{c} \dot{d} \dot{e} f g$ and $\dot{c} \dot{d} \dot{e} f g$
- Staff 5: $\dot{c} \dot{d} \dot{e} f g$ and $\dot{c} \dot{d} \dot{e} f g$
- Staff 6: $\dot{c} \dot{d} \dot{e} f g$ and $\dot{c} \dot{d} \dot{e} f g$
- Staff 7: $\dot{c} \dot{d} \dot{e} f g$ and $\dot{c} \dot{d} \dot{e} f g$
- Staff 8: $\dot{c} \dot{d} \dot{e} f g$ and $\dot{c} \dot{d} \dot{e} f g$
- Staff 9: $\dot{c} \dot{d} \dot{e} f g$ and $\dot{c} \dot{d} \dot{e} f g$
- Staff 10: $\dot{c} \dot{d} \dot{e} f g$ and $\dot{c} \dot{d} \dot{e} f g$

Lyrics (from top to bottom):

- ä
- ä
- ä
- ä
- ä
- ä
- ä
- ä
- ä
- ä
- ä
- ä

Additional markings and text:

- Ne. 42
- M. in f. d.
- a mocht sich
- finde
- mal more
- f
- f

No. 43

Portugalec

Key features of the notation include:

- Use of various note values, including eighth and sixteenth notes.
- Presence of rests and dynamic markings.
- Handwritten text interspersed with the musical notation, possibly indicating lyrics or performance instructions.

No. 44

Montantes

No. 45

No. 46. Christus in excelsis

No. 47.

Significat pmi toni cum differentia

fims
fims
fims
fims

No. 48. *Chord*

N^o 49

Sequitur adhuc semel Ellend cond James

Staff 1: \bar{c} \bar{f}

Staff 2: \bar{f} \bar{f} a \bar{g} a \bar{g} \bar{f} \bar{c} \bar{g} \bar{c} \bar{g} \bar{a}

Staff 3: \bar{c} \bar{g} \bar{a} \bar{g} \bar{f} \bar{c} \bar{g} \bar{c} \bar{g} \bar{f} \bar{c} \bar{g} \bar{a} \bar{g} \bar{g} \bar{a} \bar{g} \bar{c} \bar{g} \bar{a}

Staff 4: \bar{g} \bar{g} \bar{f} \bar{g} \bar{a} \bar{g} \bar{c} \bar{g} \bar{f} \bar{c}

Staff 5: \bar{g} \bar{g} \bar{a} \bar{g} \bar{f} \bar{c} \bar{g} \bar{c} \bar{g} \bar{a} \bar{g} \bar{c} \bar{g}

Staff 6: \bar{g} \bar{g} \bar{a} \bar{g} \bar{g} \bar{g} \bar{a} \bar{g} \bar{a} \bar{g} \bar{a} \bar{g} \bar{c} \bar{g} \bar{a}

Staff 7: \bar{g} \bar{g} \bar{a} \bar{g} \bar{f} \bar{c} \bar{g} \bar{c} \bar{g} \bar{a} \bar{g} \bar{c} \bar{g} \bar{a}

Staff 8: \bar{g} \bar{g} \bar{a} \bar{g} \bar{f} \bar{c} \bar{g} \bar{c} \bar{g} \bar{a} \bar{g} \bar{c} \bar{g} \bar{a}

Staff 9: \bar{g} \bar{g} \bar{a} \bar{g} \bar{f} \bar{c} \bar{g} \bar{c} \bar{g} \bar{a} \bar{g} \bar{c} \bar{g} \bar{a}

Staff 10: \bar{g} \bar{g} \bar{a} \bar{g} \bar{f} \bar{c} \bar{g} \bar{c} \bar{g} \bar{a} \bar{g} \bar{c} \bar{g} \bar{a}

Staff 11: \bar{g} \bar{g} \bar{a} \bar{g} \bar{f} \bar{c} \bar{g} \bar{c} \bar{g} \bar{a} \bar{g} \bar{c} \bar{g} \bar{a}

No. 50. (Z) Rendist gemeyn.

a
 g f d c e a d d g g e c e g b a
 g

e b c d e g a c e d e c e b a g a c e g e b g a

No. 51.

g e + c e f c e d e b g f g b a fms
 Valcher zit

f f c f e b a f e f e c f e a g g d f c
 e e f e d e b a g

d a c a r t d e g f c d d f c f a g f g e d g f

f e d f g a b e b a g f f f f g a g u f g a

b g e a g e f g a f e e f g a f e e f g
 e c a b

Annotations and markings include *liber ut uff sup e de* and *Sequit ad huc semel Pul*.

Nº 52. *Al. luter. ut. Jo. gots.*

Nº 53.

No. 54 Longus tenor.

Key features of the notation include:

- Staff 2: Letters: *a b c d e f g h i j k l m n o p q r s t u v w x y z*
- Staff 4: Letters: *a b c d e f g h i j k l m n o p q r s t u v w x y z*
- Staff 6: Letters: *a b c d e f g h i j k l m n o p q r s t u v w x y z*
- Staff 8: Letters: *a b c d e f g h i j k l m n o p q r s t u v w x y z*
- Staff 10: Letters: *a b c d e f g h i j k l m n o p q r s t u v w x y z*
- Staff 12: Letters: *a b c d e f g h i j k l m n o p q r s t u v w x y z*
- Staff 14: Letters: *a b c d e f g h i j k l m n o p q r s t u v w x y z*
- Staff 16: Letters: *a b c d e f g h i j k l m n o p q r s t u v w x y z*
- Staff 18: Letters: *a b c d e f g h i j k l m n o p q r s t u v w x y z*
- Staff 20: Letters: *a b c d e f g h i j k l m n o p q r s t u v w x y z*

Key elements of the notation include:

- Staff lines and clefs (treble and bass clefs are visible).
- Notes, stems, and beams.
- Accents and other musical symbols.
- Text written in a cursive script, possibly a form of Hindi or Urdu.

The overall appearance is that of a traditional handwritten manuscript, possibly a score for a theatrical performance or a specific musical genre.

No. 55.

Staff 1: $\dot{c} \dot{g} \dot{f} \dot{c}$ \bar{c} $\dot{c} \dot{c} \dot{b} \dot{f}$ $\dot{c} \dot{d} \dot{g} \dot{c} \dot{a} \dot{g}$ \bar{g}
 $\dot{c} \dot{b} \dot{c} \dot{a} \dot{g}$ \dot{f} $\dot{c} \dot{c} \dot{f} \dot{a}$ $\dot{g} \dot{c} \dot{f} \dot{g} \dot{c} \dot{c} \dot{b}$ \bar{c}

Staff 2: $\dot{c} \dot{c} \dot{a} \dot{b} \dot{c} \dot{b} \dot{a} \dot{b} \dot{g}$ $\dot{f} \dot{c} \dot{f} \dot{g} \dot{f} \dot{c} \dot{f} \dot{c}$ $\dot{c} \dot{c} \dot{f} \dot{c}$ $\dot{g} \dot{a} \dot{g} \dot{a} \dot{c} \dot{g}$

Staff 3: \bar{c} \bar{c} \bar{f} $\dot{c} \dot{f} \dot{c}$ $\dot{c} \dot{d} \dot{g} \dot{c} \dot{b}$

Staff 4: $\dot{c} \dot{d} \dot{g} \dot{a} \dot{c}$ $\dot{g} \dot{f} \dot{a} \dot{g} \dot{c} \dot{b}$ \bar{c} \bar{c} $\bar{c} \bar{c}$

Staff 5: $\dot{c} \dot{b} \dot{f} \dot{a} \dot{b} \dot{c}$ $\dot{c} \dot{d} \dot{c} \dot{f} \dot{a}$

Staff 6: $\dot{c} \dot{d} \dot{c}$ \dot{c} $\dot{c} \dot{g} \dot{f} \dot{c}$ \dot{f} $\dot{g} \dot{a} \dot{b} \dot{c} \dot{d} \dot{e} \dot{f}$ $\dot{c} \dot{d} \dot{c} \dot{a}$ $\dot{f} \dot{g} \dot{c} \dot{a} \dot{g}$

Staff 7: \bar{c} \bar{a} $\dot{c} \dot{b} \dot{c}$ $\dot{c} \dot{f} \dot{g} \dot{c} \dot{b}$ \bar{c}

Staff 8: \bar{f} \bar{f} $\dot{f} \dot{g} \dot{a}$ $\dot{c} \dot{d} \dot{c} \dot{c} \dot{b}$ \bar{a}

Staff 9: $\dot{c} \dot{d} \dot{g} \dot{f} \dot{a} \dot{b}$ $\dot{c} \dot{f} \dot{g}$ $\dot{a} \dot{g} \dot{b}$

Staff 10: \bar{a} $\dot{c} \dot{d} \dot{b} \dot{c}$ $\dot{c} \dot{c} \dot{b}$ $\dot{a} \dot{b} \dot{c} \dot{d} \dot{g}$ $\dot{a} \dot{c} \dot{b} \dot{b} \dot{a}$

Key markings and text within the score include:

- ff* (fortissimo) and *f* (forte) dynamic markings.
- Accents and slurs over notes.
- Lyrics: *Collimit 2^o notaz.* and *Deq' adhuc fenuel*.
- A circled number *3* indicating a triplet.
- The word *vacat* with a tilde symbol.
- The word *finis* at the end of a section.
- Handwritten numbers *1*, *2*, and *3* indicating measure counts or groupings.
- Alphabetic characters *a*, *g*, *f*, *c*, *b*, *e* scattered throughout, possibly as shorthand for notes or fingerings.

N^o 57.

Collimit 2^o notaz.

Deq' adhuc fenuel

vacat ~

ff

1 2 3
f f f

- Staff 1:** Contains a series of slanted lines and some vertical strokes, possibly representing a melodic line or a specific instrument's part.

The symbols used include dots, vertical lines, slanted lines, and various larger characters that may represent specific notes or rests. The overall appearance is that of a complex, possibly experimental or abstract, musical composition.

Lyrics (from top to bottom):

ä 1 B a f B c a f g f g a b c b g a

ä g f d e ä d f g l a e d l a g f e d c o f e

ä d c f d e f ä f r e d e f b

g ä b c ä b ä g f l e f g

ä p d f a ä e c

c ä c b ä g

f g ä a g ä f b e d *fms* *Sup ff.* *Pianissimo* e f c a f a

B c g a f a f r H H

c f c d c c b a g a g a f a g f *fms* *Sup Pianissimo*

Nº 58

No. 59. Dulongesue.

System 1:
 Lyrics: e a b c e f e i f d c f g i f a b c e f e b g a f d e d f e l e
 Lyrics: i f l f f t a a g a g f f g a l a g f y f e f g f d c b g f

System 2:
 Lyrics: f t g i d f d i l e d e d l e d l f l d e l f l e a
 Lyrics: f f l d e b c a f g f e f g f e f

System 3:
 Lyrics: e r e f e f i a b a g f f e l a c a b c e f a b a
 Lyrics: g e l e g a f a e b a f

System 4:
 Lyrics: a b a g f f e l a c a b c e f a b a
 Lyrics: f f e f f e f

System 5:
 Lyrics: e d e l d g e f d e g g d e f g
 Lyrics: f e f d e f e f g g d e f g

System 6:
 Lyrics: i g l e g d f i t e a b c e f b e e g
 Lyrics: e d e b a g f f e e e e

System 7:
 Lyrics: i g l e g d f i t e a b c e f b e e g
 Lyrics: e d e b a g f f e e e e

System 8:
 Lyrics: i g l e g d f i t e a b c e f b e e g
 Lyrics: e d e b a g f f e e e e

No 60.

Handwritten text: *Handwritten text, possibly a title or subtitle.*

Handwritten text: *Handwritten text, possibly a title or subtitle.*

Lyrics visible in the score include:

- mammos
- Diusqs

Nº 63
Humores

Nº 64
em mico / em troço.

Lyrics (Staff 1):
 ü f d e ö ö g g f a g f e e ö ö

Lyrics (Staff 2):
 e f a g f a e a f g f f e g d e f e a b a g

Lyrics (Staff 3):
 f f g a d e d g a f d e ö ö g f d e f g e d

Lyrics (Staff 4):
 e e f a b e b e g g f f a e ö

Lyrics (Staff 5):
 e a f g f e e ö f a e ö a d g f e ö ö ö

Lyrics (Staff 6):
 d a f g f ö g f a g d d

Lyrics (Staff 7):
 g e b a g g g ö l f e e ö e b a a

f g ä b c d e f g a g g a f e d d

d f f l e d e l f g a b l e b d c l a b f g l f d c f a c

g a f g b c d c c g f g a f g

No. 65

d e f a a g a f d d e d

Diim nullen Tare so dreye

g g d e f c e f a c a f f e d a d g

g c b a g f a d a f d a g f e d g

d e f g d a g c d g g b c g g e d d f e d d c

d c b a g g c b c g f e d c c g d c b a g e f

No 66.

Hoct. vicht
mt myn Gode
Gedibma

Gedibma

No 67.

fronden
Mm heets Inghen

Mm heets Inghen

Mm heets Inghen

Mm heets Inghen

g e t d e c f e f g f f ä d

d e b a g f d e f g a f d e a f g a

a a d f g d e e f g a o o

f e d e d e r b a g l d e f f g b c d e o b a g g

e f d a d e f e c f a g f a g e d l f a g f e d

g g f ä ä e

e d e a g a g f e d e d f i n e t r i n u s

No. 68.

Benedicite

31

Handwritten musical score for 'Benedicite'. The score consists of ten systems, each with a vocal line and a keyboard line. The lyrics are written in Latin and are as follows:

System 1:
 erde sedes rāp d p, e ag d f g f d f g a d d g g f
 cab d e b e a g f e d r f e d e b a a a e e e

System 2:
 a d g a f e d e e e e f e d f d e g a e a d
 e d e b a d e b a a a e a g f b a g f

System 3:
 e g f a b e g e a e b a g p a d d f e d g e e d e e
 g e d f g a g a d e b f e e e e e a e e e a b a g

System 4:
 f d e e g e f e a f g e e e e a a d f e e e e
 f b e a g f e d a f e d e b a a e e e e e e

System 5:
 f e g f e e f e d e e e e e e e e e e e e e
 f d e a g b a e d e b a a a d e e e d e a b a

System 6:
 a e d e d e f e e a b e d f e d e a e d e e e
 g e e g e b a f f e f g a b e a g f f e d a b a

Lyrics (approximate transcription):
 cā gca a d r f a h e h a f t ad ch ag a bā d g d f e
 cā b f a f a b i g f d e r d f a t a g a g d e f g d e ä ä d e
 f a g ä j f f e d a a
 f e d cā d cā d cā d a a ä ä
 f d c d e r f e c a f e d c d f c c
 e d a b ä g i c c a f a c a f g f

Nº. 69

Lyrics (approximate transcription):
 g e d a g c g a g c a g a
 g l o f f g a g d f g a f e f i n i s
 e d c a d e g d f c c e f e e r d e g f d f g e
 a c b a f g b a g f c d c a f g a b a d c b ä
 e s f e d g f d c c e f f a g a f c b c e f c e j
 ä ä ä e d f e c d c a f g a c d c b

sequenter

af d r d f e

a g d a g b a g

a d a f d f g d f g a

ad f c d l a d f d e

g e f g

a g a g a g f

f c f a g

g a g d g f e

Benedi.

Alud

No. 70.

a d e b a a a b c b a g f c d f a a g

a d a f d c d f e a a e f f e d g d l a a c d

f c g d a f c c b a d e f e a d c b a a a c e d c f

d e f g f g f e d c d e d e r f a b a f g g f e f d f g d f g d f g

a c d a d g d c b a c g e g a g d l g g e f g a b g d e d f e f e d c d c b a b

c d g c e f a c d f c c f e g a g e f e d e d d d e l d c t a f g a b a g f f g a c e f e c d c b a c b

fines Amen

Salve regina misericordie,

 e f f g o e a h e o a a g f a e d e f f e o e

 e e o a g d e g a f d e o a d e e d e o a

 g o a g o g e a h a g f a g g e g a g e g

 g o f g a g e d g f e o e g f f e o g a g e f e

 e a e g f a f e a h a g f e e o e e d e

 e o f e d a g e a g a f e o f e f d e i i o f a b e b a f g f g a

 e f e o e e a g g e f e e a g f a e a

 e d e o a o e g f a g a f d e d e o g a f d e o o

 e g o f g e g d f e e g manus

 f g a d e o a i g a b e a h a g f g d r e d a =

 e a e g f e h a g g e f e o d g a g o a

 a d e f e g a g f e g o f g a g f e o e f f

ēēēē ēēēē g f ā h āgff g dāfc
 gāgff gēfō ē ð f gff ē ē ðfāg fāēaf

gōēg ēēēē āgō āēā ē hāgff ā
 gōfg āgō ā ð ē ðēā fāgff ē ð

Qua ergo.

ēēēē ēēēē ēēēē ēēēē ēēēē ēēēē
 gāēā gāgff ē ē ā ēēēē āē ðē ē ā

gōēg gōēg
 ē ē gōfg āgō ā ð ē ē gāgff ēāgāff

āgē ēēēē ēēēē ēēēē ēēēē ēēēē ēēēē
 fē ā ð ēēēē ēēēē ēēēē ēēēē ēēēē ēēēē

āgēā ēēēē ēēēē ēēēē ēēēē ēēēē ēēēē
 ā ē ēēēē ā ē ēēēē ēēēē ēēēē ēēēē

a a g a d c c a c f e d e c c c d e f a g e f e d

d d e f a g f b a d c b c a g f b a d f e c d e b

e d a g a g f g a d f e f d c e i f f g e g f f g a g e f e t d f a g a

d g f e f i n i s

Andante **A** lue Regna Misericordie

e p a p a d f a p a d f a e g f e d e p f c d a a a e p g f

d c a d c d c b a g a g f g a g a f e p d d p a a b c

p i a d f g p i d d f p i c d g p a d g t b p f c d a g g

d c b a g f e t d g a g f e d e

p p p g f e d p l a d c p i f c p a d a

p d t g a g f e f g a g f d e p d

a p p d o f p d p d c e g a p p d f l o l a g p
 p e p d f a b c a d a f g p p b a c d e b a g d f e

a p p d e d e d c a f g a b c g a a h c u g p a m a n u s
 p d i d o f g a t e a g a f d e p d c e d f g a f e d d e t e d a

p p d p e d a f g p d f p i g d d p f e c d e b
 p f f g a d e b a a g b a g f g j p a d f e

p f c d p a h g f p p e d a p g d e c p g d
 i g f e p g i d a g f e p d e p a g h c h a

p e l l p a p g l i e p d c g g a g e a a
 g e f e e d f g f e d p e p d e p f

p e b p i f f c h d a a c a p d e d a a
 g a g f e p d c d f g a f e d C y a e r g o .

Sua ego.

e p c p e p a p e e p a e p f g p d p e p f p l c l d a a
 a g f e g f a d p a b a g a g e a f e p a
 p e p a p e p f d a p d f p r e g p l e g l a l e e p e
 g e g f a g d d a e g e d e g p a g f
 p f d a f e c i g l f c p d a a p g f i g d
 a d e a b a g f p g p a b o d b a g
 a g d e f e f g f e d e e
 p r
 d f g f g a d e g f g a
 f d e d c d e f g e a *meno.* a p e p a e p a a

Finis huius Salve regina

No. 74.

Maria tufolacium.

Handwritten lyrics for the first system of No. 74.

No. 75,

1^a finale 2^a finale 3^a finale *Seda ps Duavū notavū*

1^a ps 3 notavū

No. 76

fms *em vncjo*

Tutti

No 77.
 Magnificat / Octavi tom.

Respect

cäp fgaß
 äp ijdä f i
 fä gß äg f ä
 f e f d e f e cäp i
 f f f f f e ä g cäp ä i f f f f i g i

No. 78.

f d f i
 ä d ä g f f e f ä g c ä i f f f f i g i

fms
 Dem cator
fms
 Symphonie

ä f c c ä c b c d e f i g g f e c ä
 ä ä ä

f i c i f i e i b i e i d i g f f f f e c c ä ä

ä ä c ä f i c ä f ä f c ä
 f ä b c b ä g f f g e g ä g f g

ä ä f äccdef 1gfged ö äffgagfgfgfö
 gäfe ä ä ä f f ä f g =
 j. ä b ä ä ä f g a g e h g a
 g f g e d c h c g f a g f e d f i n i s
 l a l e l d l ä g f ä a g a ä a g a f e
 ä ä g e h ä ä g f a ä ä ä
 b e d e f g ä g f e a ä ä ä

No. 79.
 du rechte
 Lodocomo (B) f u c

5

System 1:
 Lyrics: *icc d a a g d e a g e h e g a g*
a g f e e g d h e h e d g a g f e

System 2:
 Lyrics: *e e a a g e d e c e e d e c g a f d e e*

System 3:
 Lyrics: *a a d e d e e a b e a f g f f*

System 4:
 Lyrics: *f e d e a a d e a a g a*

System 5:
 Lyrics: *e d e g e h a e a g a*
L a s f g a g d e e f e e

System 6:
 Lyrics: *e e a a i a g f e e e f e g f e e e e*

Additional markings include *N. 80* and *Repetitio* with a repeat sign.

e g a e d a a e b a a b a f g

a e d a a a b a b a f g

f f a e g e f e b a f a

g a g e d e f e b

e e d e f e d a b a f d e f a g d f e d d

a b a f d e f a g d f e d d

a g f e d i g f a f g a l e d e d e d a b a g l e d e f d e f g a f d i d

d e r d a a g f e d i g f a f g a l e d e d e d a b a g l e d e f d e f g a f d i d

a e d d y a h y f e e a

o h d g h f d h a g g f e e a

a b c a b e d c b d e c

a b c a b e d c b d e c

No. 81

Handwritten signature or name, possibly 'M. Doccomor'.

e e g a g e g f a e
 e d e d e d r g

e
 a

e
 a

a c d e f e d c a d e f

a

e g

e d e f e d

e r a d e b a g a f

g d f a e d

a g d e f g a f d e

a

d

a

a g a f e

a

a

a c d f e

e d e d

e

a

g o f g a g f g d e

fms

No. 83

Telegrafcappale

e d e d

e

a

e g e f

e

g

e

g

g a g e

e d e d

e

a

e d e f

e

e

e

e

e

No. 84,

Das die.

Das morgen

a

finis

No. 89. *St. Madafanna. 2^o*

No. 90. Annabafanna. 3/4

Lífsgá Lífsgæ f þ g f c f e
 d r e f þ s e s a g f f c a b g f c f s
 i a b i f c d a c g i g c d e L f d c i a f e a f g d i f f s i s f s a
 L e f l a g e f c a e a g f e d c s i a b e d e g e
 e f g a e c c d s d e s a g s a g f n e g e d e g e a e
 L g f e g L e l f e f i d f e f e s
 s d e s e d r a g a e d e s a a

No. 91. Annabafanna

f e f =

Nº 92. *Imadafama.*

This is a handwritten musical score for a piece titled "Imadafama", numbered 92. The score is written on a system of ten staves. The notation is a mix of traditional musical notation (notes, stems, beams) and letter-based notation (a, b, c, d, e, f, g). The music is organized into measures, with some measures containing dense clusters of notes or specific letter sequences. The score includes various musical symbols such as clefs, bar lines, and dynamic markings like *f* (forte). The handwriting is in ink on aged paper. The piece concludes with a double bar line and a fermata-like flourish.

The notation across the staves includes the following elements:

- Staff 1:** A series of notes with stems, some with flags, and a fermata over a note.
- Staff 2:** Notes with stems and flags, including a sequence of notes: $\delta c f c \delta c c \delta$ and $c \delta c a c \delta c \delta$.
- Staff 3:** Notes with stems and flags, with the instruction *altra dimidia* written below.
- Staff 4:** Notes with stems and flags, including a sequence: $f g a f \delta c c \delta c \delta c f a g$ and $c g f c \delta$.
- Staff 5:** Notes with stems and flags, including a sequence: $c \delta a f c \delta f$ and $c \delta \delta c a f g f$.
- Staff 6:** Notes with stems and flags, with the instruction *rit. sic* written below.
- Staff 7:** Notes with stems and flags, with the instruction *finito* written above and a large decorative flourish.
- Staff 8:** Notes with stems and flags, including a sequence: $f g a f c \delta c f f g f c \delta$ and $f c f g a g c g c$.
- Staff 9:** Notes with stems and flags, including a sequence: $f f c \delta r e f l \delta \delta c \delta a g$ and $f f f c f g a g c g c$.
- Staff 10:** Notes with stems and flags, including a sequence: $f g c c \delta c l a g$ and $f c \delta c \delta a b c \delta c g c \delta c \delta a$.

Other markings include *No. 93* on the sixth staff and *rit. sic* on the seventh staff.

No. 94

1. *ccda f c c*
g s a g f ä g e
scag adca

2. *ff c el f g | a l g f el d e a l c b f lag* *finis*
g f s d f g s e c g e g a c a g p ä ä g
g c d c b a g d f g a g f s c a f e s s e

3. *g c d a f c c*
ä d r e f g s e c g e g a c a g p ä ä g
g c d a f c c a g a g p a a g f s d g a f g s e
d g d f a g f e s s e s e c b a

4. *g f s d c e s s e s e c f e c a g c*
g d g s c e s b g a g g e c a f g f r a e

ð ċġ ȧ j̇ṗ ȧ ð̇ġð̇ ė ėḟð̇ ė ė
 ȧ j̇ ḟ i̇ ė ð̇ġð̇ȧ j̇ ġḟġð̇ȧ j̇ j̇

ḟġḟġ ė ė ġḟġð̇ ė ð̇ḟġȧ
 ḟġð̇ȧ ȧ j̇ ð̇ð̇ȧ j̇ ð̇

No. 95

ð̇ḟġð̇ ð̇ḟð̇ ġḟð̇ ė
 ð̇ð̇ȧ ð̇ḟġ ð̇ġð̇ȧ ḟṁȯ

And C. Mend.

ė ð̇ḟġð̇ ð̇ð̇ėġ ð̇ġȧ ġð̇ð̇ȧġṗ ȧ
 ėð̇ð̇ ð̇ð̇ȧ ġð̇ḟġ ȧġḟð̇ ėġȧḟė ė ė

ð̇ḟġð̇ ė ė ð̇ḟð̇ ėð̇ ė
 ėḟġð̇ ð̇ð̇ȧ j̇ ð̇ð̇ ėḟð̇ ėȧḟġ ḟ ḟð̇ḟġ

ð̇ġð̇ȧġṗ ȧġð̇ð̇ ė ȧð̇ ėġȧ ȧġȧġṗ ȧ
 ȧġð̇ḟ ėġȧḟė ð̇ð̇ḟġ ȧð̇ð̇ ȧġð̇ ḟġð̇ð̇ ė

27

N. 94

N. 96

Chord.

afögadfe ä ät ldeffyladid afse ö defcggfa

ðfgð gfid fggð f-ðð f e

ðcβα gðga lbēlð cβga g gabagcbag cβ ä g

fff ffg ä g agfe ö ðgβα ggā

ðcðcβα g g cðfc cðcβ ä

ðfg ä ðfgð ðfð c g ð fimo

g ð cβα gfg c β ä g

Bonus tactus per fedco.

ff g c d g gp a h cā h ja gp fimo als c londo

afde ðcð g fð e ö

Nº-97.

[Handwritten signature]

afsch der jinn etc.

Key elements in the score include:

- Staff 2: Symbols including a circle with a dot, and letters 'g', 'f', 'c', 'e', 'ä', 'ö', 'ä', 'e'. Below this are the words "gagaj g ef" and "c c g a g f".
- Staff 4: Symbols including a circle with a dot, and letters 'g', 'f', 'c', 'e', 'ä', 'ö', 'ä', 'e'. Below this are the words "s a c g a f c g d", "ä c e d h c h a", "g ä c", "h c l h g l a g t e c o d e l a g f", and "c g f a".
- Staff 6: Symbols including a circle with a dot, and letters 'g', 'f', 'c', 'e', 'ä', 'ö', 'ä', 'e'. Below this are the words "g g f", "g e c d", "c", "e", "ä", "ö", "ä", "e".
- Staff 8: Symbols including a circle with a dot, and letters 'g', 'f', 'c', 'e', 'ä', 'ö', 'ä', 'e'. Below this are the words "f f f g i f", "a g f c d", "c", "e", "Bada p e".
- Staff 10: Symbols including a circle with a dot, and letters 'g', 'f', 'c', 'e', 'ä', 'ö', 'ä', 'e'. Below this are the words "g ä g a", "g ä g a", "g ä g a", "g ä g a", "g ä g a".
- Staff 12: Symbols including a circle with a dot, and letters 'g', 'f', 'c', 'e', 'ä', 'ö', 'ä', 'e'. Below this are the words "g ä g a", "g ä g a", "g ä g a", "g ä g a", "g ä g a".

Rep^o

Amo... equit...
 ... equit ...

No. 98

Das ist Beginn

Nº 100 Nachhuffmynholt.

Nº 101.

87

No. 104

 rosa bella

Allasunne

No. 105.

 igne

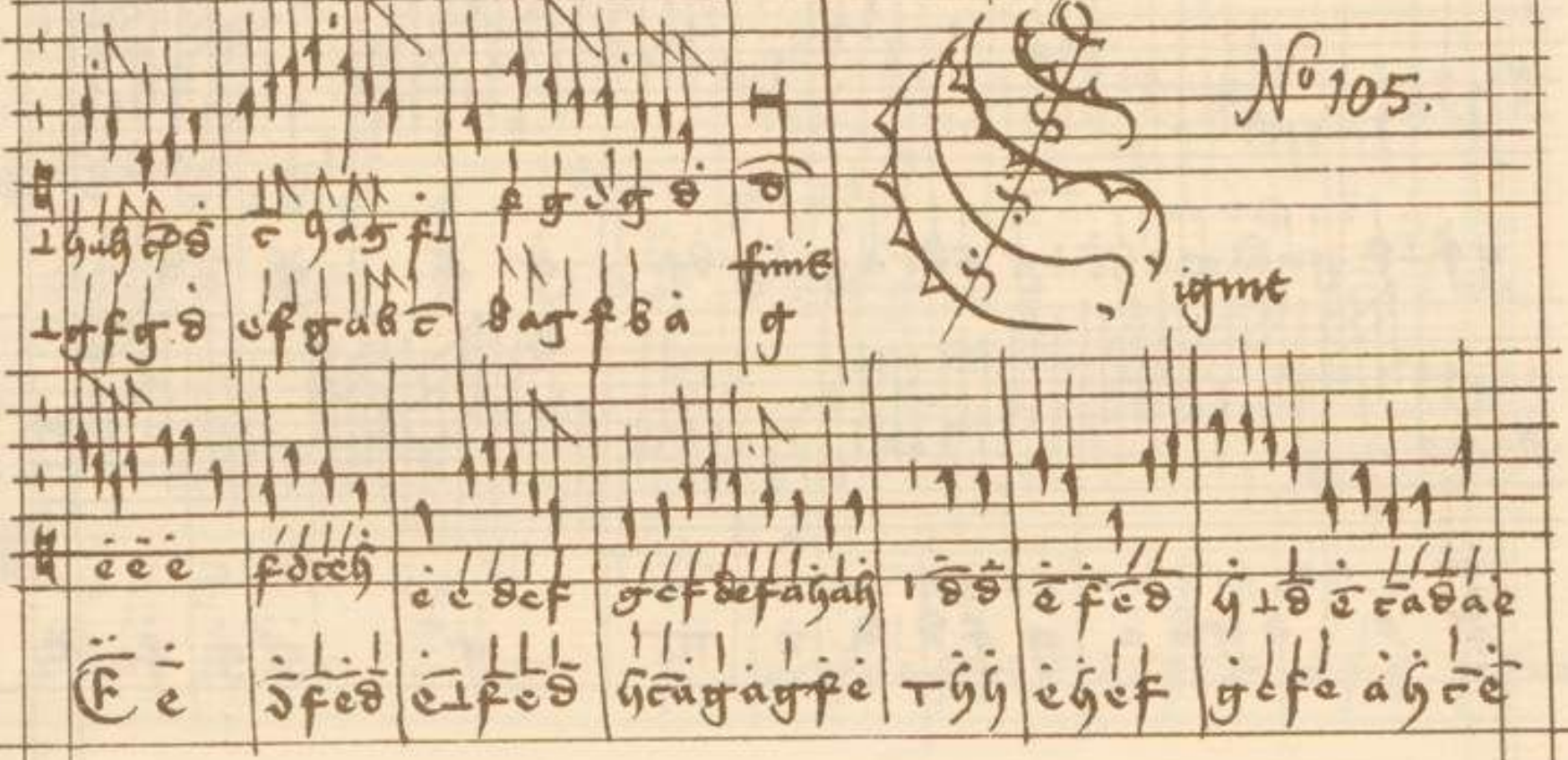

Handwritten text in a shorthand script, likely representing a vocal line or lyrics. The characters are stylized and difficult to decipher as a standard alphabet.

No. 106.

Handwritten text in a shorthand script, likely representing a vocal line or lyrics. The characters are stylized and difficult to decipher as a standard alphabet.

Handwritten text in a shorthand script, likely representing a vocal line or lyrics. The characters are stylized and difficult to decipher as a standard alphabet.

Handwritten text in a shorthand script, likely representing a vocal line or lyrics. The characters are stylized and difficult to decipher as a standard alphabet.

Handwritten text in a shorthand script, likely representing a vocal line or lyrics. The characters are stylized and difficult to decipher as a standard alphabet.

Handwritten text in a shorthand script, likely representing a vocal line or lyrics. The characters are stylized and difficult to decipher as a standard alphabet.

ċ ḃ ȧ ġ1ġ aḃċaġ1aḃaḟ1ġaġċ1ḋaḟġ1fġabȧ ḟġḋċ ċ

ċ ḟ ċ ḟ ċ ġ ḟ1ċḋaḟȧ ḋḟġ1ḟ ġaḃaḟġ

Nº. 107

ḟ ḋċ ḋ ċ ḟ ġ ġ ċ ḋ *finit* *Deo fitecer*

ḟ ȧ ċ ċ ċ aġ1 aġ ḋ ḋ1ḋaḟȧ ċ ġ ȧ ḃ1ġ1ġ
 ḟ ḟ ġ ȧ ḟ ċ aġ ḃ ȧ ġ ṙ ġ ċ ḋ ċ ḟ ġ ȧ

ċ ġċaġ1ċ1ḟ ḟ ċ ġ ȧ ḟ ċ ḟ ċ ċ ȧ ċ ġ ċ ġ ḃ
 ġ ġ ċ ċ ḋ ċ1ċ ḋ ċ ḋ1ḟ ċċaḟġ ḟ ċ ġ ġ ċ ḃ ḋ

ȧ ḋ ċ ġ1ċ1 ȧ ċ11 ċ ġ ġ ċ1ġ1ċ1+ȧ ċ ḋ ḟ ḋ ċ ċ
 ċ ḋ aḟ ḃ ȧ ṙ ċ11 ḟ ċ ġ ġ ċ ḟ ġ1ċ1ċ ḟ ḃ ċ aḟ ġ ḟ finis

Nº 108 Die fuß nachtigall.

c c f c r d f i c c f c f i d g c d
 c c f c f a g c c e f c c f i d g c d
 T e a g e e a g a c h e e h a g e e a c d h e a
 s h l g h c l e f a g e a e d e f e d e h a e d l a g c l e g i c e a h a c g
 g g e r d e e d e r f a h e d e h a g f d e c r e h e a f d e
 a g g f f g g g c e d s e e f g a d g f e d
 f g c d c h h c d h e h g e l s h e g a
 d h e h e a c g e c c e h e a g d g e c c d e f e c h e a h c d g a g *fine*
 e h g c e f e d a e f e h a g e a g
 B g e h g e f e r d e f g e t s e
 l g t e h a g g f e c e a a e h g e d
 l t e e g a e e d i g g a t a d g g a g e h a g e r e a g f g c e d *fine* *Quis*

No. 109.

Lecht begwiltch.

No 110. *Donmjaotnec*

No. 112.

A section of handwritten musical notation on a staff with a treble clef. It includes notes and rests. To the right, the text *No. 113* is written. Below the staff, there is a line of text: *tegran* and another line: *Helmus*. The notation ends with a double bar line.

No. 114 *Septes*

No. 115.

III

No. 116.

randucijenti

No. 120.

No. 121.

äg fBa f e gaf g f cälö f o la
 e f f e ö ö h e a gclB a g f

f g e fafg ä ö ö f ö e e e f f
 f g f e c d g e ö g ö c a b ä d g e a f f

a g e c ö e f ö g f c c finis
 f ö c o f f g f ö ö a g g f

No. 122
 Manssöblued.

e e e g ö ä ä e e e e
 ä h a g ö ö c c g ä a g p g p

ä ö e ö p ö f e ö ö e c g a e e e f
 ä f ö e ö ö e ö a ö e ö g ö e c ö c g ä ä ö ä c ö

f a a g ä ä a g ä ä ö ö c
 ä c g ä g f g a b g f ä ö g f e ö c ö c f g a

g ä 1 a 2 3 4 5 6 7 8 9 10 11 12 13 14 15 16 17 18 19 20 21 22 23 24 25 26 27 28 29 30 31 32 33 34 35 36 37 38 39 40 41 42 43 44 45 46 47 48 49 50 51 52 53 54 55 56 57 58 59 60 61 62 63 64 65 66 67 68 69 70 71 72 73 74 75 76 77 78 79 80 81 82 83 84 85 86 87 88 89 90 91 92 93 94 95 96 97 98 99 100 101 102 103 104 105 106 107 108 109 110 111 112 113 114 115 116 117 118 119 120 121 122 123 124 125 126 127 128 129 130 131 132 133 134 135 136 137 138 139 140 141 142 143 144 145 146 147 148 149 150 151 152 153 154 155 156 157 158 159 160 161 162 163 164 165 166 167 168 169 170 171 172 173 174 175 176 177 178 179 180 181 182 183 184 185 186 187 188 189 190 191 192 193 194 195 196 197 198 199 200 201 202 203 204 205 206 207 208 209 210 211 212 213 214 215 216 217 218 219 220 221 222 223 224 225 226 227 228 229 230 231 232 233 234 235 236 237 238 239 240 241 242 243 244 245 246 247 248 249 250 251 252 253 254 255 256 257 258 259 260 261 262 263 264 265 266 267 268 269 270 271 272 273 274 275 276 277 278 279 280 281 282 283 284 285 286 287 288 289 290 291 292 293 294 295 296 297 298 299 300 301 302 303 304 305 306 307 308 309 310 311 312 313 314 315 316 317 318 319 320 321 322 323 324 325 326 327 328 329 330 331 332 333 334 335 336 337 338 339 340 341 342 343 344 345 346 347 348 349 350 351 352 353 354 355 356 357 358 359 360 361 362 363 364 365 366 367 368 369 370 371 372 373 374 375 376 377 378 379 380 381 382 383 384 385 386 387 388 389 390 391 392 393 394 395 396 397 398 399 400 401 402 403 404 405 406 407 408 409 410 411 412 413 414 415 416 417 418 419 420 421 422 423 424 425 426 427 428 429 430 431 432 433 434 435 436 437 438 439 440 441 442 443 444 445 446 447 448 449 450 451 452 453 454 455 456 457 458 459 460 461 462 463 464 465 466 467 468 469 470 471 472 473 474 475 476 477 478 479 480 481 482 483 484 485 486 487 488 489 490 491 492 493 494 495 496 497 498 499 500 501 502 503 504 505 506 507 508 509 510 511 512 513 514 515 516 517 518 519 520 521 522 523 524 525 526 527 528 529 530 531 532 533 534 535 536 537 538 539 540 541 542 543 544 545 546 547 548 549 550 551 552 553 554 555 556 557 558 559 560 561 562 563 564 565 566 567 568 569 570 571 572 573 574 575 576 577 578 579 580 581 582 583 584 585 586 587 588 589 590 591 592 593 594 595 596 597 598 599 600 601 602 603 604 605 606 607 608 609 610 611 612 613 614 615 616 617 618 619 620 621 622 623 624 625 626 627 628 629 630 631 632 633 634 635 636 637 638 639 640 641 642 643 644 645 646 647 648 649 650 651 652 653 654 655 656 657 658 659 660 661 662 663 664 665 666 667 668 669 670 671 672 673 674 675 676 677 678 679 680 681 682 683 684 685 686 687 688 689 690 691 692 693 694 695 696 697 698 699 700 701 702 703 704 705 706 707 708 709 710 711 712 713 714 715 716 717 718 719 720 721 722 723 724 725 726 727 728 729 730 731 732 733 734 735 736 737 738 739 740 741 742 743 744 745 746 747 748 749 750 751 752 753 754 755 756 757 758 759 760 761 762 763 764 765 766 767 768 769 770 771 772 773 774 775 776 777 778 779 780 781 782 783 784 785 786 787 788 789 790 791 792 793 794 795 796 797 798 799 800 801 802 803 804 805 806 807 808 809 810 811 812 813 814 815 816 817 818 819 820 821 822 823 824 825 826 827 828 829 830 831 832 833 834 835 836 837 838 839 840 841 842 843 844 845 846 847 848 849 850 851 852 853 854 855 856 857 858 859 860 861 862 863 864 865 866 867 868 869 870 871 872 873 874 875 876 877 878 879 880 881 882 883 884 885 886 887 888 889 890 891 892 893 894 895 896 897 898 899 900 901 902 903 904 905 906 907 908 909 910 911 912 913 914 915 916 917 918 919 920 921 922 923 924 925 926 927 928 929 930 931 932 933 934 935 936 937 938 939 940 941 942 943 944 945 946 947 948 949 950 951 952 953 954 955 956 957 958 959 960 961 962 963 964 965 966 967 968 969 970 971 972 973 974 975 976 977 978 979 980 981 982 983 984 985 986 987 988 989 990 991 992 993 994 995 996 997 998 999 1000

No. 123

Quatuor

finito

No. 124.

Fortune.

No. 125

Vates may

c h a g p a f a f c g ca r f
i o f e a a a e g a p c a

a g a g p a s g a a e e g a f l a o c f a
a g f e s g a g c c a g f e

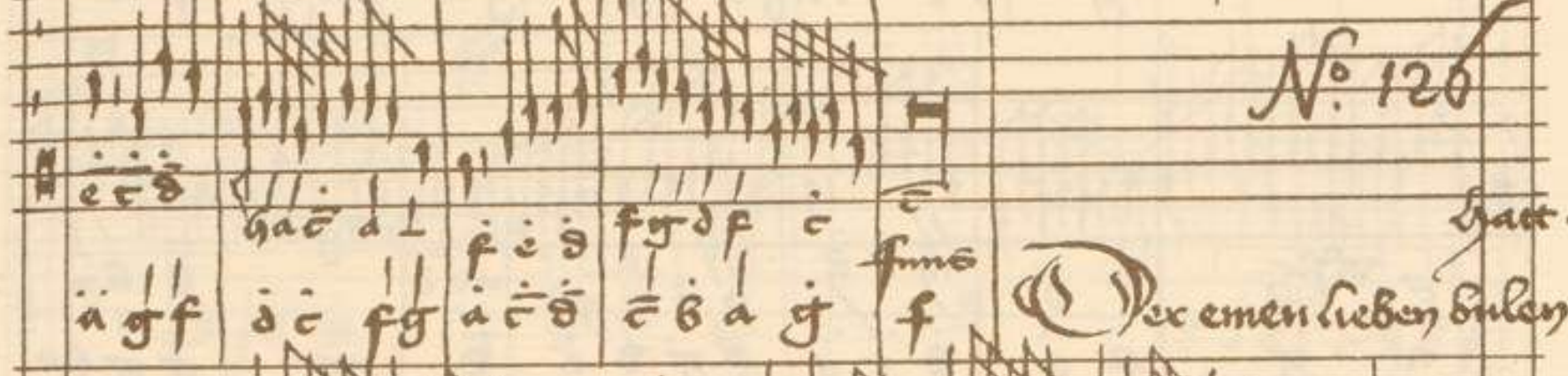

e c a h a c a l f i s f g d f c
a g f a c f g a c s c b a g f

No. 126

Gact.

Deu emen Lieben Duley

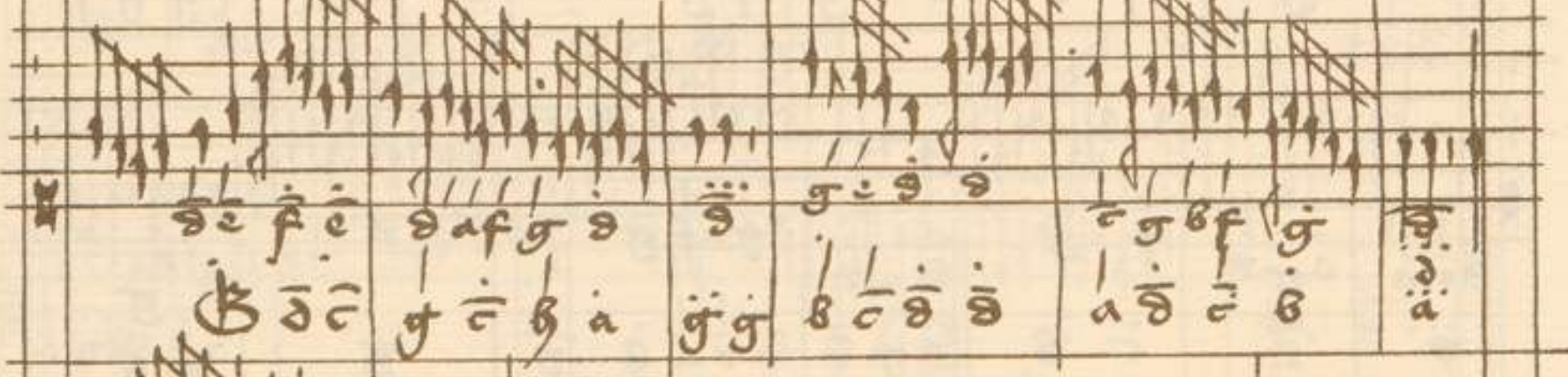

s c f c s a f g s a g c s s c g b f g
B o c g c b a g g b c a a a s c b a i

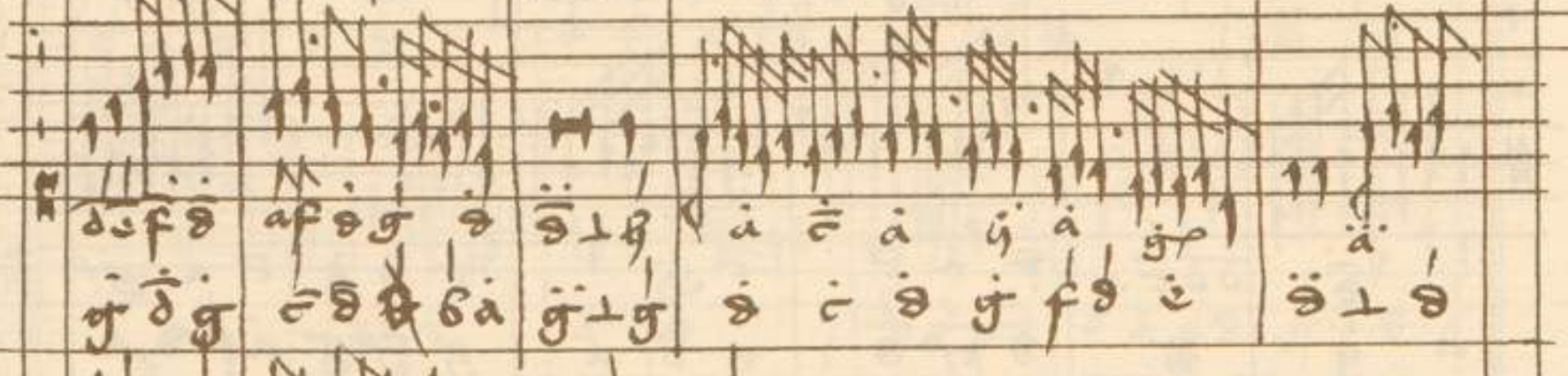

a c f a a f a g a s l a a c a g a g p a
g d g c b a g i g s c s g f a e s l a

s o c c f g c f a s
f g a g c a a g

Finis humis

No. 127 Valse Souveraine

No. 128.  In milt/messite.

No. 129

Lyrics: *ä g ä + h f a g p a H ä g f c ä a*

No. 129

Lyrics: *ä f g ä ä g f ä f g c f ä ä g ä ä*

meren c
möcht sich wol
finis
Munfroid

Lyrics: *f c ä a ä g ä ä c ä f c f ä g a g ä ä*

Lyrics: *ä ä ä c ä g f ä ä c ä f g c f ä ä*

No. 130

Lyrics: *c ä c ä f c ä a ä ä ä g f c ä*

sich wol meren
finis
Munfroid möcht

No. 130

Lyrics: *f ä g f ä ä c f ä g f ä g f ä g*

f b a g f f a. g c c p s c b a g f

a a g c f a g f c = s c

No. 131.
 S
 T
 Rend Ich bin Dmyst myntcoft
 Cor no 2

f b c a f g f
 finis

c c e g a

g e s a g f g e l g g a

c c c g c a a c g a g c g a g f f e c g f e s

Key features of the score include:

Additional markings include a large bracket on the right side of the score, and the number "N° 133" written in the upper right area. The text "L'ardant desir" is written in a decorative font at the bottom right of the score.

Handwritten musical score for the first system. The vocal line includes the following lyrics: "Lafgafði ö ö þ ag þefð e e e e g f e ö". The piano accompaniment consists of a series of chords and melodic lines.

Handwritten musical score for the second system, primarily consisting of piano accompaniment with some sparse notes.

No. 134.

Handwritten musical score for the third system. The vocal line includes the following lyrics: "a e ö e 8 Lafgafð f c d f g l a g f e ö Lardant deslee". The piano accompaniment continues with chords and melodic lines.

Lyrics and markings include:

- Top system: *f f f* *fgdLfg dagLfe* *a a* *ä*
- Middle system: *a dgdagfe* *finitis* *tublin*
- Bottom system: *fgdLfg cfcdaabc* *f c o o* *e* *f c o o* *a c b g f c a g*

36

f f a a c

g a c g e d f a f d c e g f c g a f

d e c e d e f a c a b a f a g e d f c e

Sex quatercia

Sex quatercia.

e e g e a c e b a b a f g e b a b a g f f f

f e f g a f g f e d e e e e

f b a g e d e c g f d f d f c e f e a g d a c g a f

f d e f c a b c d e b a g f f e d f c e

e g e f c e e d f c g a f c

o carat e b c a g f e c a f a c b a g f

finis

No. 136

Handlin.

Key features of the score include:

Additional markings and text:

No. 138 Conlaccime ~

System 1:
Rhythmic staff: $\text{D } \overset{\cdot}{d} \text{ e } \overset{\cdot}{c} \overset{\cdot}{c} \overset{\cdot}{f} \overset{\cdot}{c} \overset{\cdot}{f} \overset{\cdot}{d} \overset{\cdot}{c} \overset{\cdot}{f} \overset{\cdot}{c} \overset{\cdot}{f} \overset{\cdot}{d} \overset{\cdot}{c} \overset{\cdot}{d} \overset{\cdot}{c} \overset{\cdot}{e} \overset{\cdot}{d} \overset{\cdot}{c}$

System 2:
Rhythmic staff: $\overset{\cdot}{d} \overset{\cdot}{e} \overset{\cdot}{f} \overset{\cdot}{f} \overset{\cdot}{f} \overset{\cdot}{g} \overset{\cdot}{a} \overset{\cdot}{g} \overset{\cdot}{c} \overset{\cdot}{d} \overset{\cdot}{c} \overset{\cdot}{d} \overset{\cdot}{b} \overset{\cdot}{b} \overset{\cdot}{s} \overset{\cdot}{a} \overset{\cdot}{d}$

System 3:
Rhythmic staff: $\overset{\cdot}{c} \overset{\cdot}{c} \overset{\cdot}{f} \overset{\cdot}{c} \overset{\cdot}{d} \overset{\cdot}{c} \overset{\cdot}{c} \overset{\cdot}{d} \overset{\cdot}{c} \overset{\cdot}{d} \overset{\cdot}{c} \overset{\cdot}{e} \overset{\cdot}{d} \overset{\cdot}{c} \overset{\cdot}{d} \overset{\cdot}{c} \overset{\cdot}{d} \overset{\cdot}{d} \overset{\cdot}{a}$

System 4:
Rhythmic staff: $\overset{\cdot}{g} \overset{\cdot}{d} \overset{\cdot}{d} \overset{\cdot}{c} \overset{\cdot}{b} \overset{\cdot}{a} \overset{\cdot}{g} \overset{\cdot}{d} \overset{\cdot}{c} \overset{\cdot}{f} \overset{\cdot}{c} \overset{\cdot}{b} \overset{\cdot}{c} \overset{\cdot}{a} \overset{\cdot}{g} \overset{\cdot}{f} \overset{\cdot}{c} \overset{\cdot}{d} \overset{\cdot}{b} \overset{\cdot}{a} \overset{\cdot}{g}$

System 5:
Rhythmic staff: $\overset{\cdot}{d} \overset{\cdot}{c} \overset{\cdot}{d} \overset{\cdot}{c} \overset{\cdot}{d} \overset{\cdot}{c} \overset{\cdot}{f} \overset{\cdot}{c} \overset{\cdot}{g} \overset{\cdot}{g} \overset{\cdot}{b} \overset{\cdot}{a} \overset{\cdot}{f} \overset{\cdot}{g} \overset{\cdot}{f} \text{ Sedappo.}$

System 6:
Rhythmic staff: $\overset{\cdot}{f} \overset{\cdot}{f} \overset{\cdot}{f} \overset{\cdot}{c} \overset{\cdot}{d} \overset{\cdot}{f} \overset{\cdot}{c} \overset{\cdot}{d} \overset{\cdot}{c} \overset{\cdot}{f} \overset{\cdot}{c} \overset{\cdot}{g} \overset{\cdot}{b} \overset{\cdot}{c} \overset{\cdot}{f} \overset{\cdot}{a} \overset{\cdot}{g} \overset{\cdot}{f} \overset{\cdot}{c} \overset{\cdot}{b} \overset{\cdot}{c}$

No. 139.

Contacime

MA

2^a PF

No. 140

Lyrics (approximate):
 g f g a d f c + f g e d e e e e
 e e e e a g e b g a g e e e e e
 e f g e e e g | e e a g a g e e e e e e
 e e e a g d f g a g e f g f e e e e a
 e e e e g d f c e e e e e e e e e e
 g e e a e e e a g e e a e e e e e

No. 141

Lyrics: Ich bin by Te Sue wesse mit dar omb

Lyrics (approximate):
 f c c e e e g a e e e e
 e e a g d g e e a f m s e e e
 e
 e

Nº 142.

Deh Em Gyro.

 System 1: ö fe ö f c b a g b f g ö ä ö f i f d e f

 System 2: ö c a g c d c b ä ö ö ö c g d c b a

 System 3: ö c b g f ö g ö f a ö a ö ö c f d e f

 System 4: g g ö g ö ö ö c b a g ö f a g f ö e ö

 System 5: ö ö ö g ö ö f g a ö f g ö ö b a g c f e c d c b a g a

 System 6: g g ö c b c b g ö c ö c b a g ö f a g f ö e ö

 System 7: ö f c e a f ö f g a b c d e f ö ö ö f a d e f ö c e f d

 System 8: ö ä ö c a g c b a g ö ö g a c d c b ä a

Nº 143.

 System 1: a ö f ö g ö ö ö g g h c e d ö f c d e f c d e f

 System 2: ö ö e f g g ö c a g f g b a g f i n e

 System 3: ö g a f e r f e ö e ö c g ö

 System 4: ö ö ö g ä c ö a

Adven matros kelle

Lyrics/Notes in the first system:

1. *o* *u* *fe* *e a* *ofba*
 2. *u* *u* *a* *e* *o f*

Lyrics/Notes in the second system:

1. *e a u afe a* *faof o* *e* *e*
 2. *efce o* *o* *e o e* *a* *a*

Lyrics/Notes in the third system:

1. *e* *u e a e f d e e e e* *e a* *e*
 2. *a* *u a e d e f g a b e a g* *f* *a*

Lyrics/Notes in the fourth system:

1. *e* *u o u o e u* *a f a* *o f* *o f g o*
 2. *e e f g f e o* *e* *o e o e b a g*

Lyrics/Notes in the fifth system:

1. *o* *u* *a f e e* *e a* *e* *a f a* *o f g o*
 2. *o* *o* *e* *e* *u* *a e* *o e b a*

Lyrics/Notes in the sixth system:

1. *e* *u o* *e* *f e*
 2. *u* *u u* *a* *e* *efga g e*

No. 144.

Belle,

Adrien matros

No. 145

No. 146,

mich nyden u
Des blaffers nydeit

g ä g t a g p g
j f c d f c d c c

Lyrics (approximate transcription):

System 1: *ä äc13 e e 3*
i e ö ffag e af g f

System 2: *afga*
ff ä c ö ö c ö ö ga g g

System 3: *ö ä ö f g ö*
ö ö ö c ö ö a g ä ö

System 4: *c ö f ö c c l a g*
c ö ö c ö a f g f c ö c f g e ö g c =

System 5: *g ä*
i c ö ö ö ä ä

System 6: *e g f e f ö ö*
a c e ö c ö e ö ä ä a c e ö c ö

Lyrics: *heb vorwan an wider an dem vreden*
tut mir tale symm k und mache us bis
uff die andr pause so ist es us. viltu
es dymal mache so heb vorne an. et di
mito. vech celinos tuctus.

Section marker: *No 147.*

Lyrics: *vil finen bemgt*
Gedencken mir

Lyrics: *a a g e a f g f*
e g f o d f o
a b e b a g f

Lyrics: *e g f o h a o a g f u a*
g g a g d c d f e d o

Lyrics: *a b c a g d e g o a g a g f*
a e d a g o f e o c d e f a g a d g f e o

Lyrics: *f o b e f g c c a g e b a e e*
a a g i c c c d a d e o c g i a

Lyrics: *a a d e f e d e e g*
c c d c d e b a b

 c d f c
 c b a g f d c d f a c d a d g f e d f m s

No 148.

 g b c d e f g a g f e d f g a b c d e f g a b c d e f g a
 b g e d f d l g d g c d c d a b r b c d e f g a b c d e f g a

Spirita

No 149.

 d l e b g a b e d c d c d c b g a g d f g a
 b r f d g l e d g d a d a d c g e d l f d g d

paucis u
fime
Salve sta

 c
 a
 ä d f g e c d a c a g p a
 c d f g a g f d c d f e d

 d c b e g g d c g f f g a b c
 d f g a g e f g c d c
 a d g d e d c b a g f
 c d f g a g f e

 d e c a f c c d a g p a
 e c d g f d c
 a g c r c a d f c c g f b p c a f d a
 c r c d f a g f a b c a g b a f c d e

System 1:

System 2:

System 3:

Nº 150. *Fyrirleson* & Smála v.

á f g á g e f ä ä ä ä f g e ä e ä e ä
 p r t t p f p r t g p r t a t g p r t e t f t a t t p r t g t a t f p r t a t p r t f

f e t f g t a g t e g t g a t f g t f e a
 p r t a p r t g p r f l e p r f l e p l e g p l e s p l f c l d a g *fms*

Fyrirleson

e g a g g a ä ä e ä ä ä f g
 p a g p f g p e p f p a p e p r t f p r t g

e e e e f e f g e f e a
 p r t a t f t a p r t f p r t e p r t g p r t f p r t e p r t g p r t e t a p e *fms*

e ä ö g a e e e ä g ä
 ä ö ö ö e ö ä g ä *Vámmu*

Fyrirleson
Vámmu

e f g e
 e e a g a b e a f g f g a e e e ä ä

Dne deus rex cael

- Dignus* (written in a decorative script)
- Dne d'agnus dei*
- infecit*
- pati mudi*
- Cantolis*

Key markings and lyrics include:

- Crescendo ad decantam,*
- Diminuendo*
- Tuplus*
- alacissimus*
- Cum pro fou.*

The lyrics appear to be in a medieval or Gothic script, possibly representing a liturgical text. The musical notation includes various clefs, notes, rests, and dynamic markings, suggesting a complex and expressive piece of music.

System 2: The vocal line continues with: *g b c d e f e c̄ ö ö c̄*. The piano accompaniment continues with similar rhythmic complexity.

System 3: The vocal line continues with: *f a g f g e f e c̄ a f g a g f e c̄ ö c̄ c̄ c̄ ö*. The piano accompaniment continues.

System 4: The vocal line continues with: *ö c̄ d e f a g c̄ a g f a*. The piano accompaniment continues.

System 5: The vocal line continues with: *c̄ ö ö c̄ ö g a*. The piano accompaniment continues.

System 6: The vocal line continues with: *g g c̄ d c̄ d g a g*. The piano accompaniment continues.

System 7: The vocal line concludes with the text: *Fine Finis* followed by a large, decorative flourish.

28

No. 155

a g a ä g d ä ä
 f g e ö i ff g j g f e ö i f g e a finis

No. 156

ä c c c c c d e f f g e e e ä e
 Daagfa ch a g g ä g c g Vltimū fœvel

No. 157

e e e e e e ä g e ä g e ä
 ä g f ä ä ä ä g ä g f e g f ä finis

No. 158

g ä e g c a p a ä
 f a g p a f d i ä

No. 159

ä e g ä g g a e g a g
 f a g ä f f e d a g f e e g ä f g ä g f e
 g p l f c d a

Amg

13

Lyrics visible in the score include:

- Stave 1: a a d d f f a a c c f f g g f f a a
- Stave 2: a a f a g f c c b a g
- Stave 3: f a b c a b f g
- Stave 4: u g f a b a g *Stimul* b d a f c c c c
- Stave 5: a a a a d d a f f f f f f f g f c c
- Stave 6: a a f a g c c b a g a g f
- Stave 7: a b c c b c d d c b a g f g b
- Stave 8: f g a f b b
- Stave 9: *inis* *Quint*

N^o 158.

Subtuam protectoem.

 System 1: Ergo dicitur quod a f c g e c
 System 2: a b c d e f g a b c
 System 3: c a f o h a g f f g g a g f e c c
 System 4: d e f a g f e d c c t a g e g f a g e f g c
 System 5: e l s e g c e g e d s h a b h e a g c c
 System 6: c l g a b c e h g a g g f f c c f e c
 System 7: g e g a e l g e g a g f g g e c c e f a g d
 System 8: d e d e f e a g f e d c c c g l e s
 System 9: f g d e a c g e a g a s d g c i e
 System 10: e h a g f a g d f e s s t s a b c g a
 System 11: g a d i f o g a g d s e s e a e f g c d
 System 12: e g d f d c e f f g d f f g a g h d e h g a g Cyprianus

Handwritten title or page number at the top of the manuscript.

Stylized text/notes in a Gothic script, possibly a specific notation system, appearing below the musical staff.

Stylized text/notes in a Gothic script, corresponding to the second system of notation.

Stylized text/notes in a Gothic script, corresponding to the third system of notation.

Stylized text/notes in a Gothic script, corresponding to the fourth system of notation.

Stylized text/notes in a Gothic script, corresponding to the fifth system of notation.

Stylized text/notes in a Gothic script, corresponding to the sixth system of notation.

James Vraino — A large, stylized signature or name written in cursive at the bottom right of the page.

No. 159. *Quercy*

Lyrics:
 ċ ḟ ċ ġ ȧ ċ ḃ ġ ḟ ċ ḃ ċ ḋ ḟ ċ ċ ċ ċ
 ċ ȧ ḟ ġ ḃ ȧ ḟ ġ ȧ ḃ ċ ḟ ċ ċ ḋ ċ ḃ ċ ȧ ġ
 ḟ ċ ċ ḟ ċ ċ ċ ȧ ġ ċ ḟ ġ ḃ ċ ċ ċ ċ
 ḟ ċ ḟ ȧ ġ ḟ ċ ċ ȧ ġ ċ ḟ ġ ḃ ċ ċ ċ
 l̇ ċ ġ ċ ċ l̇ ḟ ċ ġ ċ ċ ȧ ġ ċ ġ l̇ ṗ ċ ġ ḟ ċ ġ ḟ ċ ṗ
 ġ ċ ḃ ċ ġ ȧ ġ ċ ḃ ċ ḟ ȧ ġ ḟ l̇ ċ ȧ ġ ċ l̇ ġ ȧ ḃ ċ l̇ ġ ȧ ḃ ċ ḃ ġ ḟ ȧ ġ ḃ
 ċ ḣ ȧ ḟ ċ ċ ġ l̇ ċ ḟ ġ ḟ l̇ ċ l̇ ḟ ṙ ḋ ḟ ċ ġ
 l̇ ḟ l̇ ḃ l̇ ḟ ġ ḟ ḃ ċ ċ
 ȧ ḃ ċ ḃ ȧ ḟ ġ ḟ **Seda pe ṡ ṡ ḟ unde ṗcċas**
 l̇ ċ ḃ ċ ḟ ḟ ġ ḟ ġ ȧ ḟ ġ ḟ ġ ċ
 ċ ṗ ċ ċ ḃ ċ l̇ ġ ȧ ċ ḃ ȧ ḟ ġ ȧ ḃ ḋ ḃ ȧ ċ ḃ ȧ ġ ḟ
 ḃ ȧ ḟ ȧ ċ ċ ḃ ȧ ġ ḟ ċ ȧ ċ ḃ ċ ḋ ċ ḟ l̇ ċ ċ ċ ḟ ċ ḋ ḋ ċ ċ ḣ ċ ḟ ȧ ġ
 ut ṗus

Nº 166. Ave regina

System 1: *a f g b a f g a g e f c d c b a g f e a g f c b g*

System 2: *f b a g c b c g a g a c f a g f l c a b c l g a b c l g*

System 3: *a b c c b a f a g l b a d a g l f e f g f 2^a ps fms de pccas*

System 4: *c f c c g c l g g a c a f g a b a r d c c a b a l g f b a f a c*

System 5: *c g a g f e c b c d c f c c c f e d d c c b c f a g f l c a b*

System 6: *c l g a b c l g a b c c b g f a g l b a c a g l f e f g f fins.*

No. 161 Descendi Inortum mui

Nº 161

Nº 162.

No. 163

No. 164

No. 165.

Epus surrexit.

No. 166.

Epus surrexit mala mea
textit Et quos diligit
hos et ad celos coxit

No 167.

In morte regali

No. 108

No. 109

No 170

Seq̄ tercium Inm̄ cloemore.

3
2
minit̄ pnotata Incia) cloemore.

19

No. 171. *Rebelle anglorum*

Nº 173. Comte und gib mir auch

Handwritten musical score for Nº 173. The score consists of two systems. The first system has a vocal line with the lyrics "Chag äggj cccccc | g e f e e e c c c c" and a piano accompaniment. The second system continues the vocal line with "Chag ä e g a a a g a g" and the piano accompaniment. The piano part includes various rhythmic patterns and rests.

Nº 174.

Handwritten musical score for Nº 174. The score consists of two systems. The first system has a vocal line with the lyrics "a g a c l h c e c h a" and a piano accompaniment. The second system continues the vocal line with "f a g e s c g l g" and the piano accompaniment. The piano part includes various rhythmic patterns and rests. The score concludes with the word "Finis" and a decorative flourish.

Nº. 178 *Spinnmorsum*

B̄ j̄ ḡ ā ḡ τ ē h̄ ā ḡ f̄ ī ē ḡ l̄ ḡ d̄ ḡ ḡ h̄ l̄ h̄ ǟ ḡ d̄ d̄ d̄ d̄ ē ī ḡ
 ml̄ p̄ s̄ ū || ml̄ p̄ s̄ ū || t̄ ō m̄ a
 ḡ ḡ ḡ h̄ ḡ ā ḡ s̄ ī ē ē t̄ ō m̄ a ḡ ē f̄ s̄ p̄ ō t̄ ā c̄ ī o ā ḡ f̄ ē s̄
 d̄ ū q̄ ū ā t̄ b̄ ī b̄ o s̄ ī n̄ ḡ s̄ ū C̄ ō r̄ p̄ ē t̄ o In q̄ ū o p̄ ō t̄ i m̄ ī c̄ h̄
 ḡ ḡ ḡ ḡ d̄ f̄ ḡ ā f̄ ḡ j̄ ḡ f̄ s̄ ī ē C̄ ō r̄ p̄ ē t̄ o d̄ ē c̄ ē h̄ ā ḡ t̄ ē r̄ ē n̄ e
 s̄ ū t̄ p̄ m̄ e m̄ ō t̄ u. Ā d̄ s̄ p̄ ē t̄ u m̄ p̄ ō t̄ ū d̄ ū m b̄ ī b̄ o t̄ ō t̄ u m̄ t̄ ē d̄ ī t̄
 ē τ ē h̄ ā ḡ ī ē ē ē ē ḡ ḡ ḡ ḡ ḡ f̄ ē f̄ ē ḡ l̄ ē ē ī d̄ f̄ ē t̄
 p̄ ō t̄ ā c̄ ī o S̄ ē n̄ s̄ ū m̄ . Ā ū f̄ ē r̄ t̄ ō c̄ t̄ ā v̄ a m̄ ō r̄ b̄ ō s̄
 ā d̄ ī n̄ m̄ ē s̄ ū d̄ f̄ ē c̄ S̄ ē p̄ t̄ ī m̄ a c̄ d̄ ē f̄ ḡ ī d̄ ē f̄ l̄ f̄ s̄ ī ē s̄ f̄ ī c̄
 p̄ r̄ ā ū a . S̄ ī f̄ ū t̄ n̄ ō n̄ a .
 ē t̄ f̄ l̄ ē ū m̄ ā t̄ a f̄ ḡ ā f̄ s̄ ī ē ī ē d̄ d̄ ē ē s̄ ī p̄ f̄ f̄ ā ā ḡ ē

In libro deus - magna magna magna quies

Deus quies quies quies requiem quem quies qui

N: 179.

qui bibit ante diem et qui

Qui regit orbem conditque volvit

Qui regit orbem conditque volvit

Qui regit orbem conditque volvit

Qui regit orbem conditque volvit

Qui regit orbem conditque volvit

Qui regit orbem conditque volvit

Qui regit orbem conditque volvit

Qui regit orbem conditque volvit

Nº 180 (1:3) blies am lieb

Ü g agfde ddcga j g a e e scag a

adpög gäpög agcf e ä ag dg f e d l d ga

Nº 181.

glöcg ä ä g g f d e d d c d c h a g ä f e ^{finis} a Im hohen Saal
Wimbert

ä ä c d c a f g f f c ä g d g f d e

ä ä ä c d c a f g f f f c c

a g d f g e e e d e c c f g l e d r r

f ä c̄ c̄ ē ä ä ḡ ē f̄ ḡ

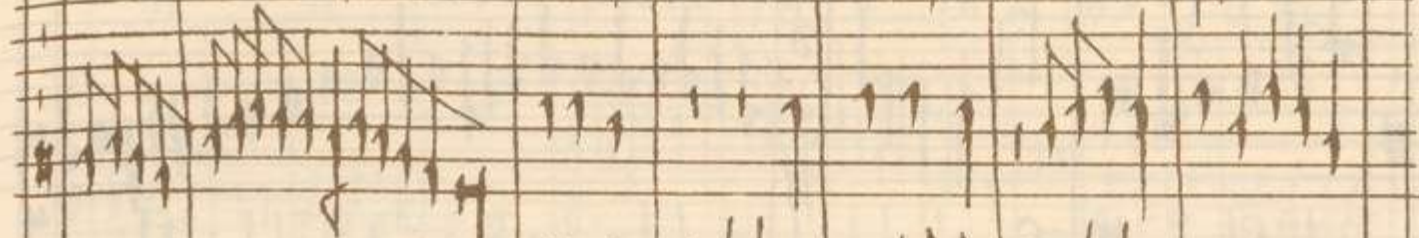

ē ē ē ē ē ḡ ä ḡ ä ḡ ē ḡ ä ḡ

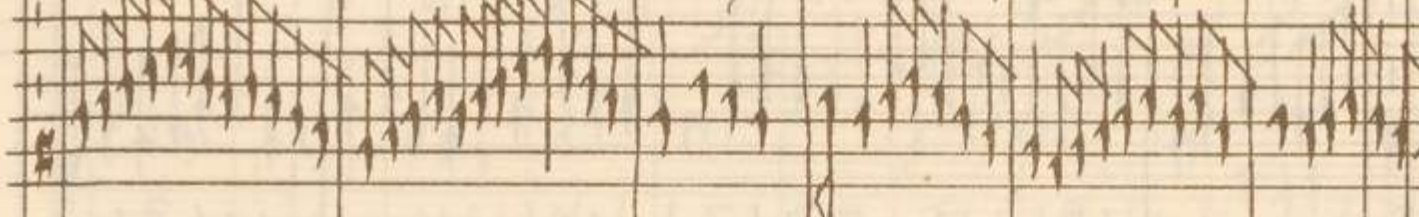

ḡ ä ē ē ē ä f̄ ḡ f̄ f̄ c̄ c̄ ē

p̄ c̄ ē c̄ c̄ f̄ ä c̄

ē ē ä ḡ ē f̄ a f̄ ē finale ē

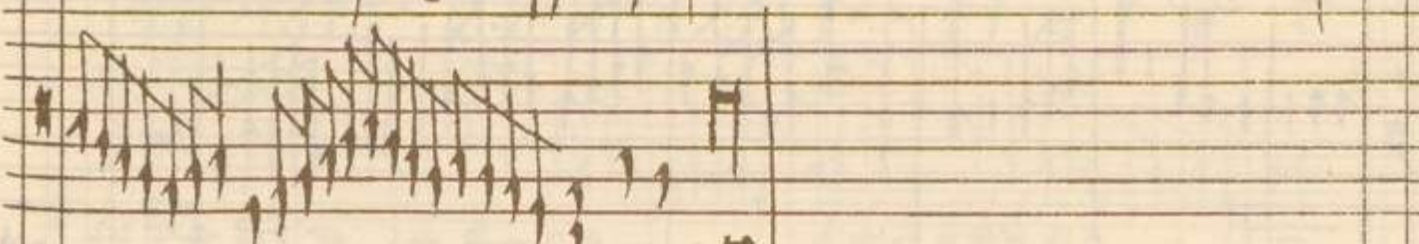

finale ē ē ē ē f̄ m̄s v̄m̄s

Nº 182. C für ein Violoncello Solo

Nº 183.

For upper hand
Cummer basses

Nº 184

Nº 185. Allegretto.

90

Lyrics: *Hymnen gesellen von Woluff*

Nº 186

No. 187. *Wim sym die find mic coibe* No. 6.

System 1: id ca gēge ā dēha gēge gē ē fēgēg

System 2: ē ē dēga ā g gēg ē ē ēgēg

System 3: gē ē cē ē āā ā ā gēg ē ē ē gē ē ē

System 4: ē ē gē ā fē ē ē gē fē dēha ē ē gē ā g

System 5: gēgē āābcēgēē gēā ē ē fēgē ēg ā āā ēg ē af g

System 6: gēē fē ēg ā gē ē ē ā dēgē fē ē ē fē ē ē ēāē

No. 188

System 1: Cēgāgēcāgfēē ē fē ē ē gē ē fūcēn sō myn hētz ēz

System 2: ē ē ēhāg ē hē ē ē āg fē ē. c fūcē hūcē.

No. 189. Inapit Fundamentu. q. C. p. C.

g d f g g e g a
 C e d e g a g f e d a g d h g a g d f e f e f e

ä g g f e d e e g g f e g g e e

g d f g e e e f g a g e c

C e e f a g f e d h g a f e

g ä g g e e g a f g e e e e e e e e e e

g a g f f e f a g f e d e

Affettuoso Defensu C d e

C.d.e.
E.d.c.

C̣̣̣ ṣ ạ g̣ f̣ e ẹ ẹ ẹ g̣ ẹ c̣ ẹ ọ

C̣̣̣ ṣ ẹ g̣ f̣ e C̣̣̣ ẹ ẹ f̣ ạ g̣ f̣ g̣ ẹ ṣ ọ

C̣̣̣ ẹ ẹ ẹ ị f̣ g̣ ạ g̣ f̣ ẹ ṣ ọ

g̣ ạ c̣ ẹ ẹ ẹ ẹ g̣ ạ ẹ ạ g̣ ạ
ẹ f̣ ạ g̣ f̣ f̣ ạ g̣ ṣ ạ f̣ ṣ ẹ ẹ

Def.
f.c.d.

C̣̣̣ ẹ f̣ f̣ f̣ g̣ ạ f̣ g̣ ẹ ṣ ọ

g̣ ẹ f̣ ẹ ẹ ẹ g̣ f̣ ṣ ạ g̣ ạ g̣ ạ
ẹ f̣ ạ g̣ f̣ f̣ g̣ ạ ṣ g̣ f̣ ẹ ẹ

C

ppa g p g gab c g g a c g f e

C f g
B f e

F

g g g a c g g a c f e

C

f g g a e d c g f e

f g a.
f a g f.

F

g c b b a a b c b a f g f

F

g a a c b a b a g f

G.a.g.
G.a.g.

A.g.c.
C.g.a.

As 3.^{as} d'ansy a d'ansy ~

Lyrics (transcribed from the visible text):

e egfe s c e e e =
 f s c f f g s e e
 f g a s g f a g
 f g a s g f e
 f s c f f a =
 f s c f f a =

Ḫēc̄c̄ ḫ ḫ ēḡā ḡ Ḫ ḫ

āḡāē ē āḡāē ē
c̄ c̄c̄c̄ ḡ a Ḫ c̄c̄ c̄c̄c̄ ḡ a

ḫ ḫ ēc̄c̄c̄ ḡ ḫ ḫ

ēc̄c̄c̄ ḡ Ḫ ḫ ēc̄c̄c̄ c̄ Beq̄m̄c̄p̄tas

Ḫp̄āḡ ḫḡc̄c̄ c̄ ḫ ḡ ḫc̄c̄c̄

ḡ ḫc̄c̄c̄ ḡ ḫc̄c̄c̄ ḫ ḫc̄c̄c̄ ḫ ḫc̄c̄c̄ ḫ

G c' d' g a. g ä ä ä ä ä ä a

G c' d' c g Sequitur h^{tas}

Ph^{tas}

F g c f d c o g g a g c c f d c

g g d f c d l a l a l g l a f d c d

f d d a g g a g f c F g a g f c

F c c g c ä g c d
 f f c a f g f B d g c a g

Handwritten text in a stylized script, possibly a form of shorthand or a specific dialect. The text is written below the musical staff.

Handwritten text in a stylized script, continuing from the previous system. It includes some symbols that look like musical notes or clefs.

Handwritten text in a stylized script, continuing the sequence.

Handwritten text in a stylized script, continuing the sequence.

Handwritten text in a stylized script, continuing the sequence.

Handwritten text in a stylized script, continuing the sequence.

Key features of the notation include:

- Staff 1:** Contains rhythmic markings and a circled symbol with a dot above it.
- Staff 3:** Includes a circled symbol with a dot above it and the letters "g ä g f f".
- Staff 4:** Contains a circled symbol with a dot above it and the letters "c ä g f f".
- Staff 5:** Includes a circled symbol with a dot above it and the letters "g a a h e a g a".
- Staff 6:** Features a circled symbol with a dot above it and the letters "c ä g f f".
- Staff 7:** Contains a circled symbol with a dot above it and the letters "c ä g f f".
- Staff 8:** Includes a circled symbol with a dot above it and the letters "c ä g f f".
- Staff 9:** Features a circled symbol with a dot above it and the letters "c ä g f f".
- Staff 10:** Contains a circled symbol with a dot above it and the letters "c ä g f f".
- Staff 11:** Includes a circled symbol with a dot above it and the letters "c ä g f f".
- Staff 12:** Features a circled symbol with a dot above it and the letters "c ä g f f".

c b g f e e c f g e c e c c c i g f e

e f a b g f f d c c e f e e f

f a g f g e e c c f a g f f g a g e f e c

e e f g e g a f e e

e e a e a b g f e

f f e e e e b e a f g f c e g g a g

The text on the staves is as follows:

Staff 1: *Bicgffgled c C cyhōa g jf a goefō c*
 Staff 2: *ö ä a cō a ä ö jffgicō C*
 Staff 3: *ē g h̄ äbgf e ff f f*
 Staff 4: *c pōc fāfc c g cabē abag f C goefō c C cōfē c*
 Staff 5: *ö gō a C ö ö e f*
 Staff 6: *c f a g f j ff g ä jf a*

äggf e o C e g e s c o

ä äggf e o C e äggf e

ä äggf e o C e äggf e

ä äggf e o C e äggf e

ä äggf e o C e äggf e

f g a c s l c a äggf e äggf e

Lyrics (approximate transcription of visible text):

System 1: a a f l e s c e b l e f o l f e
 System 2: a u f s c e s g f e a g a a g a s f g e
 System 3: e f e t s c a f g f n g a s f c s f c f e
 System 4: e f c s a s a g e s a a c c s l g b a t g j
 System 5: e f c s a s a g e s a a c c s l g b a t g j
 System 6: e f g f a g l e f g f c s c a g a s g a f a e s c s
 System 7: e f c s e e g c s f c a
 System 8: e s c s a s e s a g f l f c l f g l a b l c s l a g l f s f b a g f

gē a gē gā g ē ēē

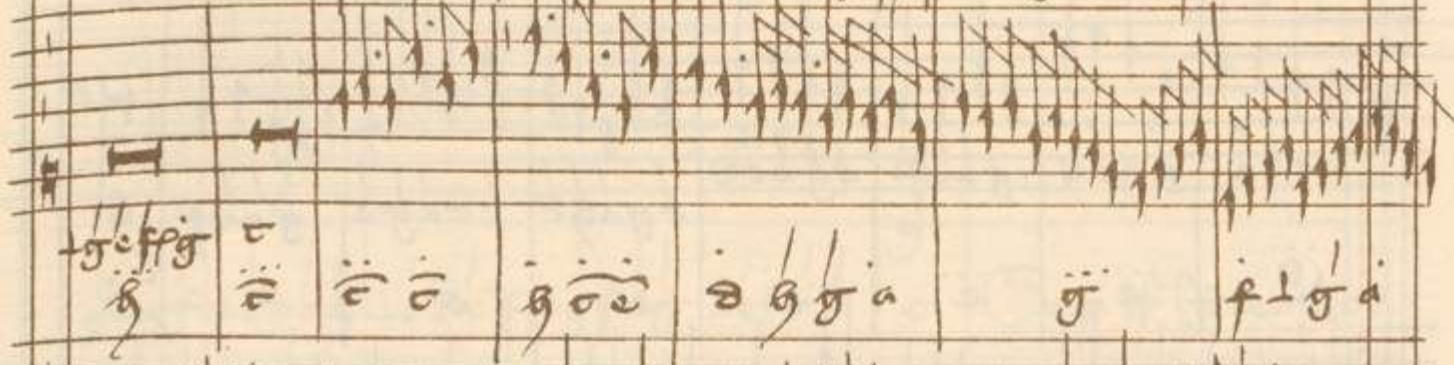

f ē cāgf i c gff g ä

gēffg ē ēē gōē ē gā g flgā

g f c f c c ē c g f c f g c c ē c c g

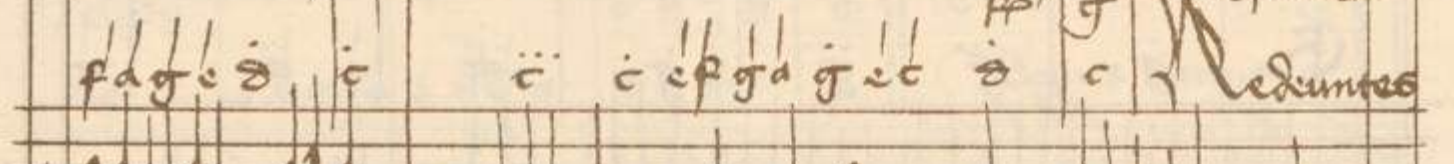

fage ē i c cēfgd g ec ē c In idem Redemptes

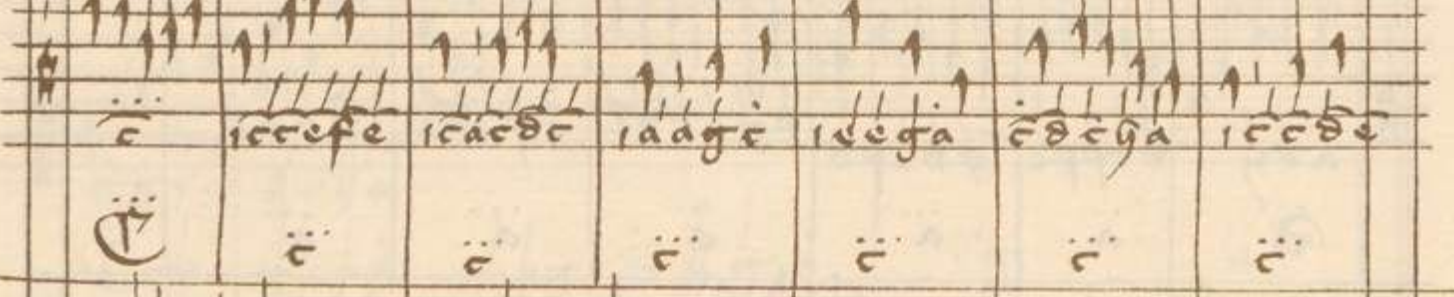

ē iccēfe icacēc iaage i dega ēēēga iccēcē

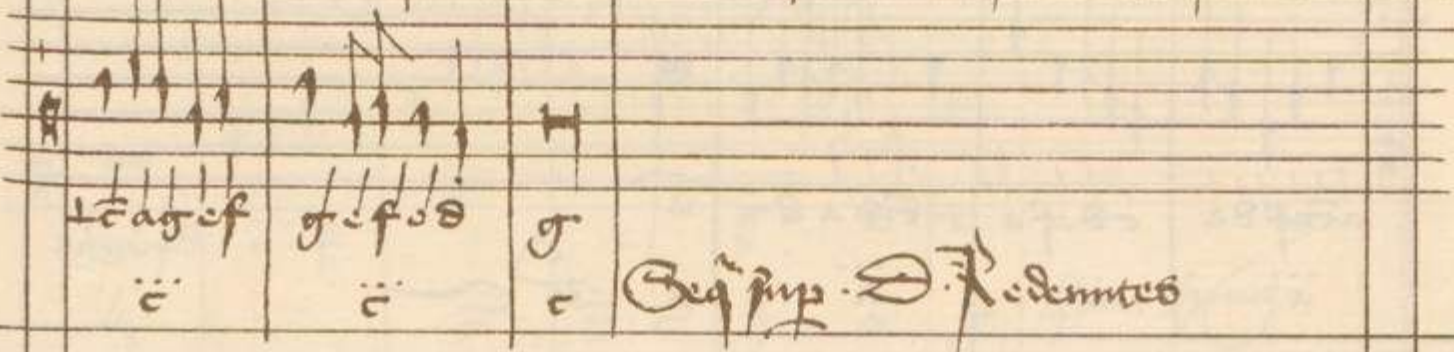

ē ē ē ē ē ē ē Beg. sup. D. Redemptes

Handwritten annotations and symbols on the right margin, including a circled 'C' at the bottom.

difga pōcō ðfē agafðe ðfcgf aðōā fgabaf gāfi a

D.

ö ö ö ö ö ö ö ö

cēga għcē igāif egved egahē ccage gāif g

E.

ē ē ē ē ē ē e e

fcaab affag ipfcde fāba fcdif afgf ðēf cāfg

F.

f f f f f f f f

ggdē gbage . . . gðbcōg gðbcōg gðbcōg gffg a

G.

g g g g g g g g

aēg ðcffi cdifs fgacde cfcra ðcāb

A.

ä ä ä ä ä ä

acāfðe cdifa cðab e

ä ä ä a

Sup. C. Redemptus

lcgca
 c | cfag | lfc'd | lcgffg | lab'cd | led'cd | lhc'ga

C.

lgagf | led'cg | led'cf | lggag | lfc'd | c Sup of Redemptus

f c e f d b a g | f c b a | f f | f g a | f c d c | f b l g | f c d | f c c | f f

sf.

f f f d | f g d c | f e d | c b a g | c | f f | f | agfa | b c g | c d f c | f

Bonus factus -

g g f g h c b a | Cede g a g f | c d a g | e h g a | g a

g g f g h c b a | c i f | e | g e b | h a g fine long

Concordantiae ay. e. p. e.

afensu

P^{tas}..

P^{tas}..

P^{tas}..

Defensus. Confirmunt Concordantiae

~ Fundamentalis punctus ~

g | a | g

g c f | p g e | e

g l e a | g e b | a | g Sequitur

g a g e c | g a e a f e g e | e

g a g e c | e b c | e b a | g | e c | g f c | e | c

f f e f e | e e g f e | a b e | e e b e

e | e e e e e | a g a | e e e e | e f e | e f e | e e | e

e f e | e f e | g a e | e f e | e d g | a b e g a | g e a | g f a

e a g | e d e | e b a f g | f a g | e f e | e c i d f g a f e | e

e d e | e g e f g | e

e c e f e | e d e e | a | f a g f e d e b c e f e | e | e d e g | a g a

a b g a e | e e |

e | g | a | e | e | e g a | g | a

e d e g | a a a | a r g | e a e | a g f e | e

Fundamentis ~
Finitus ~

No 190. Sequit' aliud fundamentum

Asensu

Defensu

P^{3^{as}}... asu)

natur

defensu

natur

smalto

P^{3^{as}}... asu)

Defensus p. 2^{ta}

Pa g baf f agf e gae d fgc c Sch^{tas}

C i ff g d p b a Cga h f a g r

Asensy

Ca g f g f e ag d d g c c c

Defensy

C f i g d c C g i f d c Secunt² Redemptes Inidem.

D p d g a c d Ece g agf e f d c d f ag f

B i ff g a d f c d c b a Secunt² Duplices

Inidem

107

C c d d e e f f

G g a a b b b *Secund^o pause*

Pause

C c C c d d d d

(R) e (R) e f f f f f

B g d a a *Quamodo* C c d d *paufe*

Mensura

E e f f G g a a *Claufulatin*

Clausulatum Apocryphus.

C e o g f e o f g a g f | E f s g f

B a f e f s a B ä s B

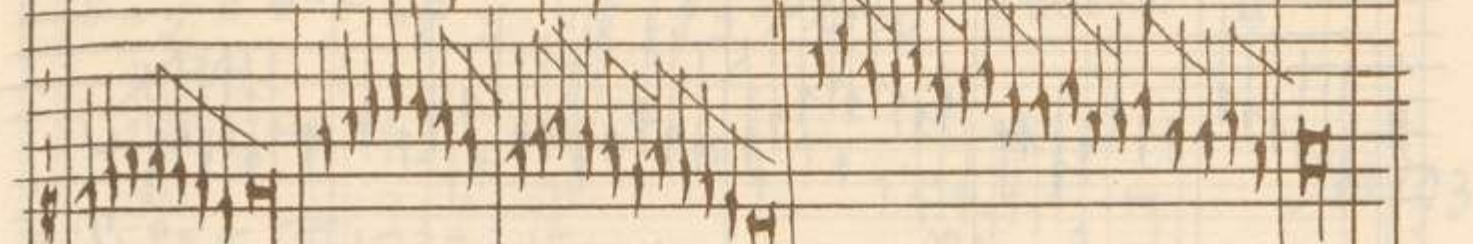

a s B a g ä g c

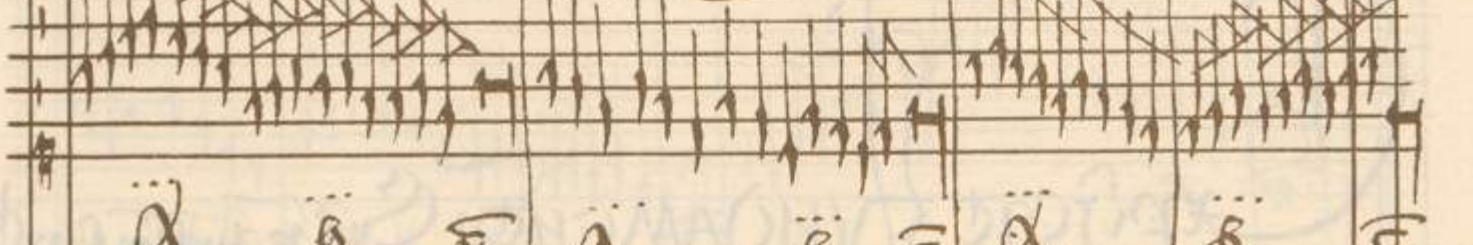

ä g e ä s e ä s c

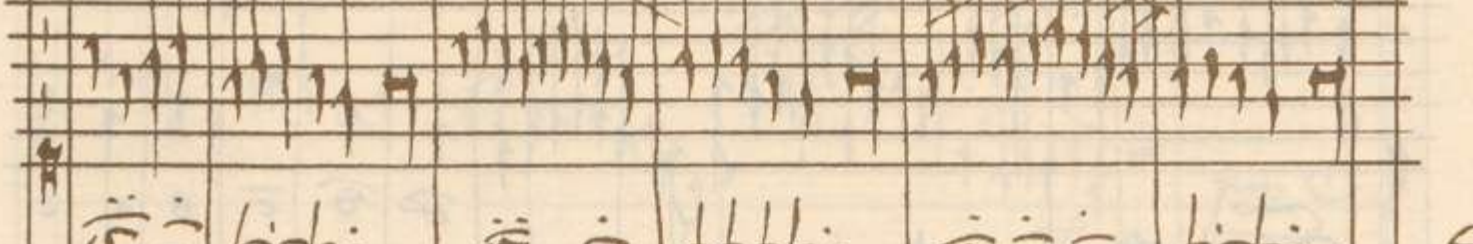

C e c e c e a C e c e c e g a C e e c e c e a

Suscep

h g g e h g a g h e h o a g B e e s a g

201

Aññ a ð g f a ð a a ð f g f B a g a g f e B c g
 f g a ð f c ð f ð c f g a ð c e e g c ð c
 f g a g ð c e e g c ð c f g e f ð c

No. 191.

Explicit **VNDAMEN** **Seq. p. Amblin sup B.**

Amblin Sup B col sup C. et C a ð f g ð g
 c ð a ð f g ð g
 f f
 G f fms
 fms

No. 192 *Wm. Liebhart*

No. 193.

No. 194

No. 195. Admittim sup. of

c e b e e g c a g
 e f a g e f g c c e

a f c e f a b c a f
 g b e a f g f

No. 196.

a g f b e
 e c e g a b c e g g a g e e g a g f e

e e c e
 g c f g e c d e e e e d e f

g a g c a g
 e c e f a g f e e

matross
Adyen

Spine Gumo

Nº 197. Hvert mat und all myn fimm

g g s g s
 g g s g s
 g g s g s
 g g s g s

g g s g s
 g g s g s
 g g s g s
 g g s g s

g g s g s
 g g s g s
 g g s g s
 g g s g s

g g s g s
 g g s g s
 g g s g s
 g g s g s

g g s g s
 g g s g s
 g g s g s
 g g s g s

g g s g s
 g g s g s
 g g s g s
 g g s g s

Nº 200

Nº 198

Lufile ~

ä | g e d f | g f e | ö | ö | ö | ö | a | a | a | e | e | ö | ö | g a

g | g | e | ö | e | ö | a | III | ä | ä | ö | e | ö

ä | f a g | f | III | g | e | ö | ö | e | a | g f g | g | a | g

No. 196

g a g f f g a g f e | ö | ö | f e ö | e ö e | ä | ä | e | ö | e

No. 199.

ö | e | a | g | *f* *finis* | Vierhundert Jar uff dieser erde

f | g | ä | f | g | ö | g | a | ö | e | ä | f | g f g | e | e | ö

ä ö | c b a g f e | f g f a | a b a g c f | d c b g f a f a e

c c g e c π a g c a f | a b c b c g a g f a f a e c *fine* *Stoff*

No. 200.

f f c g f c f e c g f c b a b g f f

a b c a a b f g f f a g f g a a a f

f g g c c a c g f c f e c c f f a g

c c ä ö a b a g f c f a c g f f *fine*

No. 201. D'glouosa Sna.

No. 202.

Handwritten musical score for No. 202. The score consists of four systems of music. The first system includes the notes: *g*, *c*, *f*, *c*, *e*, *a*, *b*, *c*, *a*, *g*, *f*. Above the notes, there is a marking "f. fine". The second system includes the notes: *f*, *ä*, *g*, *g*, *ä*, *g*. The third system includes the notes: *c*, *c*, *c*, *ö*, *c*, *g*, *a*, *g*, *g*, *ä*, *g*. The fourth system includes the notes: *c*, *c*, *c*, *g*, *a*, *g*, *c*, *ö*, *c*, *e*, *f*, *g*, *g*, *a*, *g*, *f*, *e*, *e*.

g h t e g f g c e d h a g e ä g f e

e ä ä g e e g c h a g f

e e e e g e g f

e e c e e e h a g e ä

h a g f e ä ä e g ä e g ä ä e e

e a g ä e g a g a g e f e e

Handwritten note in the right margin.

Handwritten note in the right margin.

gegaf ecefä cgc hägt ä efp gc söggä *fine*

edel von nature

B, g ä ä gef ä ä ä c *Em fionlin*

No. 203.

sögga g g cgg ä g fgfdä ä ä ä ä ä ä ä ä

ä ä ä ä ä g f ä g f ä ä ä f ä ä ä ä g ä f ä *fine*

No. 304

*fionlin
liebste
caut
mit
volge*

ä g ä ä c söggä g g ä ä g c g f c f c ä c *fine*

fä ä g f ä c f ä ä g f g c g ä g c ä g f g c c ä c *fine*

Nº 205. *Allegro* as ich bestymt S. 2. 12. no. 20.

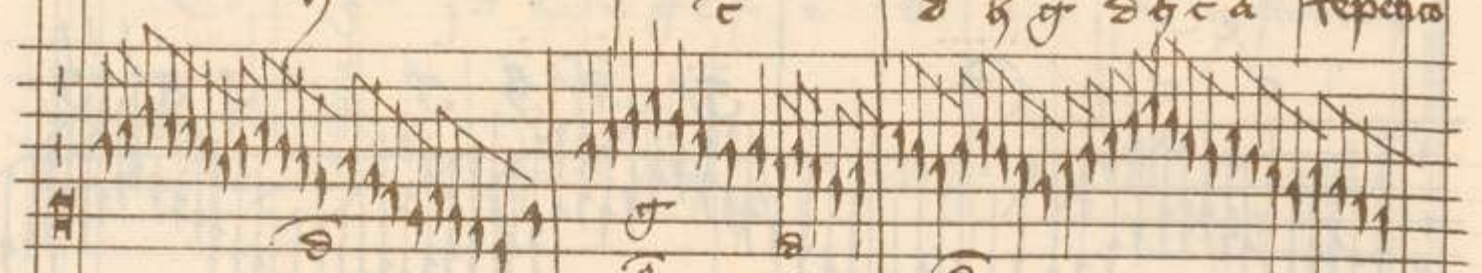

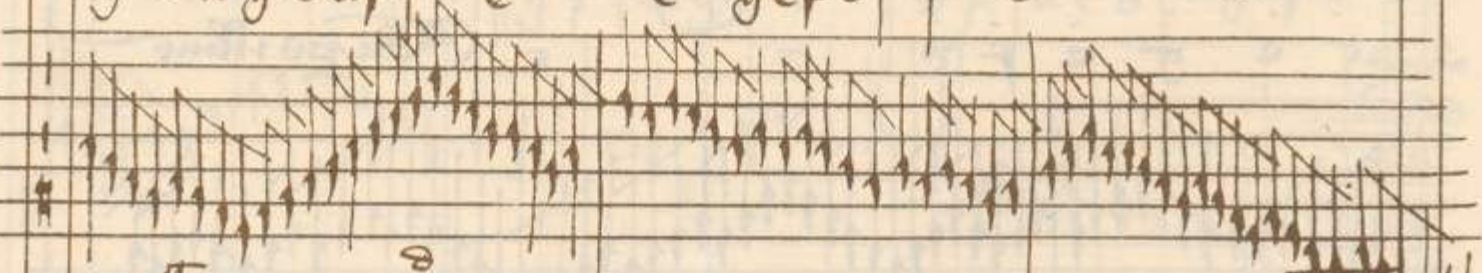

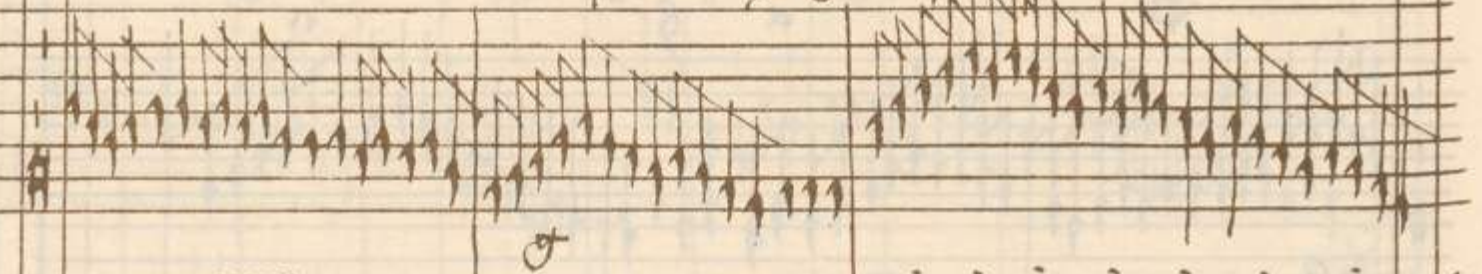

i g e g c g e g c f d *ff* *finis*
 c *Señ pambtin sup C*

No. 206.

g d g f e e g f e d o e
 e f c d g c e e e h a g c h g e

g c g e f g e f d *ff* *finis*
 c *3 da mensura. Was ich begymme*

par notavi.

No. 207.

G J J J f
 g f c e

c c (A) g e g g

a g a p e e c f
 c c c

211

Ms. 500

2^a pp6

pp6

pp6

Key elements of the score include:

- Staff 1 (top):** A series of rhythmic patterns, possibly a drum part or a specific instrumental line.
- Staff 2:** A vocal line with notes and rests, including a fermata over the final note.
- Staff 4:** A vocal line with notes and rests, including a fermata over the final note.
- Staff 6:** A vocal line with notes and rests, including a fermata over the final note.
- Staff 8:** A vocal line with notes and rests, including a fermata over the final note.
- Staff 10:** A vocal line with notes and rests, including a fermata over the final note.
- Staff 12:** A vocal line with notes and rests, including a fermata over the final note.
- Staff 14:** A vocal line with notes and rests, including a fermata over the final note.
- Staff 16:** A vocal line with notes and rests, including a fermata over the final note.
- Staff 18:** A vocal line with notes and rests, including a fermata over the final note.
- Staff 20:** A vocal line with notes and rests, including a fermata over the final note.

notas.

No. 209.

No. 210.

No. 211. *S* reginae glie.

119

 System 1: *o* *f* *g* *c* *c*
f *c* *o* *e* *f* *c* *e* *a* *g* *f* *e* *g* *f* *g*
 System 2: *g* *f* *c* *e* *c* *g* *g* *f* *f* *c* *e* *e* *a* *g* *f* *c*
 System 3: *g* *f* *e* *e* *c* *e* *f* *g* *c* *f* *a* *c* *g* *f*
 System 4: *f* *e* *e* *c* *e* *f* *g* *c* *f* *a* *c* *g* *f* *f*
 System 5: *f* *e* *e* *c* *e* *f* *g* *c* *f* *a* *c* *g* *f* *f*
 The piece concludes with the word "Fine" and a flourish.

No. 212

 System 1: *e* *f* *c* *e* *e* *f* *g* *c* *f* *a* *c* *g* *f* *f*
 System 2: *a* *f* *g* *f*
 System 3: *f* *e* *e* *c* *e* *f* *g* *c* *f* *a* *c* *g* *f* *f*
 The piece concludes with the words "Finis" and "Coda" written in a decorative font.

Lyrics (approximate):

System 1: *लि: लि: लि: ष ष ष ष ष ष ष ष ष ष*

System 2: *लि: पि ष ष ष ष ष ष ष ष ष ष*

System 3: *लि: लि: लि: लि: लि: लि: लि: लि: लि: लि:*

System 4: *लि: ष ष ष ष ष ष ष ष ष ष*

System 5: *लि: लि: लि: लि: लि: लि: लि: लि: लि: लि:*

System 6: *लि: लि: लि: लि: लि: लि: लि: लि: लि: लि:*

System 7: *लि: लि: लि: लि: लि: लि: लि: लि: लि: लि:*

System 8: *लि: लि: लि: लि: लि: लि: लि: लि: लि: लि:*

System 9: *लि: लि: लि: लि: लि: लि: लि: लि: लि: लि:*

System 10: *लि: लि: लि: लि: लि: लि: लि: लि: लि: लि:*

No. 213.

For D. G. C.

Des meyen für die

ä ädcaß ä cafg f g agfe s f g

ä g fbag f f g ä dcaß a c a

No. 214.

f g fagfe s a fine **M** Die gantzen willen a

a g a vacat a f

g agaf g apoc a a a s c fgadi

a a g f g a g c f e d g g a a

No. 215.

a e a ∞ a a
 f g f e o Pepi.

a cäfc a a
 ä ä bag f ä ä c scapē o

a g c f cfccö g g a a
 o c c o c o o

a o a
 f g ä ä c fagē o fms o Singen da
 gedenden Rüchste mich

ä ä g g c g ä gäpf e g e

ä g ä pē a a ä g o fgafe o o ä

No. 219. *3* *Kolhm* las *vogeln* *berger*

B a g c h e g a j j a h c e d e h a j c g a

e e c g e h a j c g a e e e g e e d e e f e e d e e

j a h c e h a j j g e h a g f e d e e g d e f j c c e

a h e d e a e d e h a a h e d e a a g f e e e f e f g a g a e h a a h

No. 220.

No. 221.

e f d a g g f e d e c e e a g f e d i n s t a l l e x e c e f c e d e b i g f j

Stuckme
nach em mei
installe

a d c b a g f g a g f e e e c e g f g e c b a g f g e e d e b a

No. 224. *Benedicite*

Lyrics (approximate transcription):

ä f e s a b a f g ä ä ä ä ä ä ä ä
 ä ä ä ä ä ä ä ä ä ä ä ä ä ä ä ä
 ä ä ä ä ä ä ä ä ä ä ä ä ä ä ä ä
 ä ä ä ä ä ä ä ä ä ä ä ä ä ä ä ä
 ä ä ä ä ä ä ä ä ä ä ä ä ä ä ä ä
 ä ä ä ä ä ä ä ä ä ä ä ä ä ä ä ä
 ä ä ä ä ä ä ä ä ä ä ä ä ä ä ä ä

System 1: *g f g a g e d o a b a f c f g a b c b a g*

System 2: *f f c b a c a b d c a f a b g*

System 3: *f c f d c f c f c g a b a g f d g a f e a a a f f*

System 4: *e f e d f e c a g a c d c b a a a f f*

System 5: *c a b d c a f a b g f f g*

System 6: *d c d g a f d e d c d a g f d c Fina humo*

No 225. S. Intemata hymnas

Bangtactus

Fine unius — a f c b c a f g f

No. 226. L'empereur

 System 1: pe i ca p e o f g a s g r c o d r e o f f e g / CoBa y f a a o p s a e c a g a g a e c c l a g a

 System 2: pe i c a s g a f f g a f g s a i r a b s g a d r e e / o g f g a f o a i r g r a b c o g s s a g g

 System 3: pe i s f g f g a g a i s i s s e a g p e / f f g a a e c a f a s s a n e n a g

 System 4: pe f g i s s o f a s a f g s a a i c / e e r a s a g a f g a e c l a g a

 System 5: pe i g a s i g f f g a i t a g f a c g a p c i h e / a n s g a s i c c o s f g a g c a s e c r e l a g a g a

 System 6: pe i c c a g a e c g f i g / f g g f a f g i s c f m o g u n g

No. 227. Schwestern Rag-Siemranke

System 1:
 Lyrics: *pe c o s e f o s e g t e e f o s e e e s e e e g g e*
I e o a g e s e s t a g e s a g t g a g e i e

System 2:
 Lyrics: *pe c o s t a g t g e f g t e s a t e f g a s t g i g e s a g e e e*
g f g e e s f t e e e g g a a e g h e e a g e d e g f e t e g a

System 3:
 Lyrics: *pe g t g f g e g s f g s e e s e f g e c a c g t a g t*
s t g e s a e s h o a g t e h a g e a g e e s *finis*

No. 228

Title: *Dulcissima deipine*

Lyrics: *T a g f a g e e d e e l e f g a l s e h g a g t g t g*

Lyrics: *a b c l h a g f f l f g f s c a g f d e s l f e d e l e f g a l e h a g t g a g e s g*

Lyrics: *f e e l d e f g a g f l a e s c* *Finis*

No. 229. Die Feld und heil.

Lyrics (top staff):
 Die Feld und heil.
 Die Feld und heil.
 Die Feld und heil.
 Die Feld und heil.

Lyrics (middle staff):
 Die Feld und heil.
 Die Feld und heil.
 Die Feld und heil.
 Die Feld und heil.

Lyrics (bottom staff):
 Die Feld und heil.
 Die Feld und heil.
 Die Feld und heil.
 Die Feld und heil.

№ 230.

g c g c e g d g u g : d e e f d e f g a b c d e f g a b c
 B a b c e e d h g i a g l e c e d e f g a b c d e f g a b c

g c g c e e e c d e f g a b c d e f g a b c
 c g a b c d e f g a b c d e f g a b c d e f g a b c

g d e a f g e c e a g l a g d e f g a b c d e f g a b c
 e a g f e g g e c e c e d e f g a b c d e f g a b c

a g e f g e c e c
 a g e f g e c e c

Offertorium 23. 18

i c a ä a d f c ä ä g c g f c
 c c e g f d e ä T f a g f c g b a g

d f c i f g c d e d g a c f c
 p l a g c d g a g ä g b c c h a c

i g a e f g a d g d e
 c d c g a ä h c d g a g i

f c f c f g f d ä g
 a e a g f g a g f e

d c a i b l f g d e g
 f g a f c ä a g f c d c

e d f c i h i g g
 e ä e f f d f c d c

ut e f a
 fa rent
 d i a c t a g p o t i s u d
 s i g n e s s o l u m i n
 t a l e s i g n i f i c a t

Mens ph^{cus}

h... Defen

Scquit in vt
Claufulc in vt
vt

vt ut
ve ve
vt

Claupule de vt m mi
vt
ce
mi mi
re
ut

g f r o f t o a a g f r g f t h i g g vt rem
c d e a g f e e g a t h a g e e d c m vt vt

g f c d a g i i i c t g g
e e e e f g e e d c

g a e i a d f g c e f c d g g f d i vt rem
c e d c f e l a g t h a g f e e e d f g e d m vt vt vt

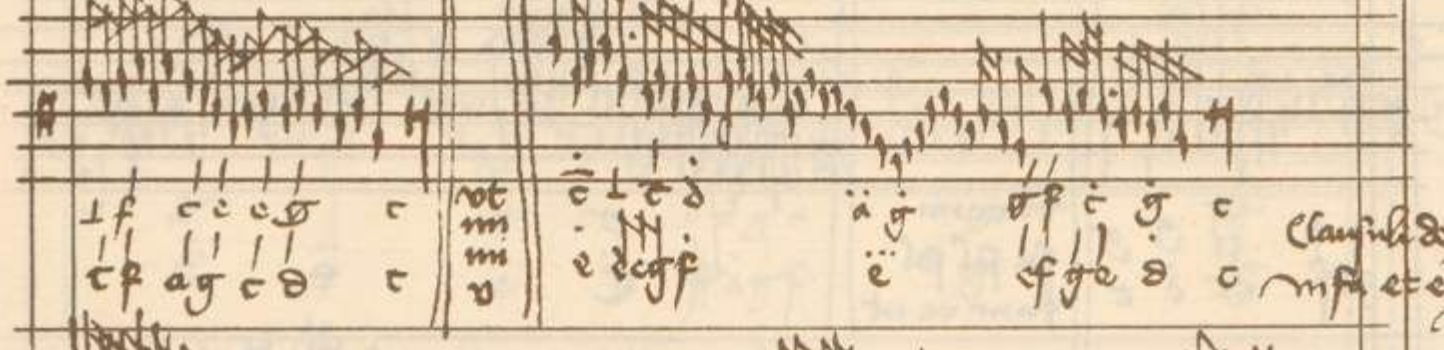

f c c c g r vt m m v i c l e d a g s p i g c vt rem
c f a g c d c e d e g f e e f g e d c m f a e e g fa fa m vt

e g g e f f c f g f e i c i c g c A
e e e f f c f g f e i c i c g c A

g g g e f f i t o i g vt m i fa
e f f e g f d c fa m vt

ut fa fa ut

i i f i c
i d e f p e t e c

Clause ut eem fa sol
de m sol sol fa m re ut
et egra.

c e d' e f f g a d a e d e c h a

g a b f r a g n e f r e f r e a t e g r e t e f

g r e f e e d e ut eem
fa sol sol
fa m re ut

e e

e e a g e g e g g i g i g

g f a d i c g g
e n e d n e n e f g e n e d e c

ut remissis
solentur

e a e g g

e a f a c d e g g ut remissis
e g a g e e d r solentur

g d e g e g g d e f e c c

ut remissis
solentur

e g d e g a g g g

da da g d d e g g ut remissis
f e n d e r f i c c o c solentur g a n g e c g

g g e e g e c

ut es sol
sol ve ut

ut fa sol
sol fa ut

ti gi ha re fage do e redemptes

ce ce ce at en gage do ce ce gage do

ce ce ce at en gage do ce ce gage do

No 232

p *Andante* sup *c*

c c g e g d e d g a b f c e
 1 2 g' e' h' a' g' f' g' e' f' a' g' f'

e g e g e g e e
 e' g' e' g' e' g' e' e'

e g e g e g e e
 e' g' e' g' e' g' e' e'

e N g a N g e N d e N e N g a N g e N f f g e e e c

a g e f c e
 N e c N d e N f f g e e N d e f g e e c f m d

Seq²a mensura Ascensu sim

e e a g d g c

10000 c g f e defm c g c g f
 e e e e simt. e e e e c d

g a e c g a f c i j p t c d e g c g Sequit² Mo⁹
 g a g f a g e f a g f c d c per 3^{as}

g a e c g a f c i j p t c d e g c g
 e e e e e e e e e e e e e e e e e e

e f g a e g a f c i j p t c d e g c g a e
 e g a g h d e a g a e e e e e e e e e e e e

e f c g c g e g a e d a g a e i p f e e g e d
 e f c d e e d e e e e e e e e e e e e e e e e e

eob fofdi d cfc d a d f cfcig a
 g abafg f gag f e f o epc d c

glae cfcg c *Desant* g dca d g'ag'ef
 dhc flged c *ptas* c fgc e o

cffc d gfc d e lcc ifa g'ga g e
 e abag f bcdga g e a dhc g e

ega e dae a fcd ege gfc d
 dhc g dch a ccdga g bafg f

Handwritten note in the left margin.

fid aeg cpa d d fcd g *Secund' clausula*
 agef e gpd i d fied. c

f gfcg c *ut ut* g e p'f g'ag'ef
 c d fcd c *ut ut* c e dpa g'cd c

Handwritten note in the left margin.

ut ve ut ha
ut ut.

g̃ g̃ f̃ c̃ g̃ ã g̃ c̃ b̃ c̃ g̃ c̃ ut ve g̃ c̃ a g p̃ c̃ g̃ f̃
 c̃ c̃ d̃ f̃ ẽ c̃ c̃ h̃ c̃ p̃ ẽ c̃ d̃ c̃ m̃ m̃ i p̃ c̃ p̃ d̃ e ẽ g̃ ã
 ve ut

g̃ b̃ c̃ : c̃ ut mi g̃ c̃ d̃ c̃ g̃ c̃ ut ve mi fa
 g̃ p̃ ẽ d̃ c̃ m̃ i õ t C̃ c̃ ẽ f̃ ẽ c̃ d̃ c̃ fa mi ve ut

g̃ d̃ a g̃ p̃ ã p̃ c̃ f̃ f̃ c̃ f̃ f̃ c̃ d̃ ẽ c̃ g̃ c̃
 p̃ c̃ p̃ d̃ p̃ ẽ f̃ ã g̃ f̃ f̃ ẽ f̃ g̃ ã f̃ f̃ g̃ ẽ s̃ c̃

ut ve fã ã p̃ p̃ f̃ d̃ c̃ f̃ f̃ g̃ f̃ ẽ c̃ g̃ c̃ ut mi fa
 fa ve ut C̃ p̃ d̃ f̃ ã g̃ f̃ f̃ d̃ f̃ g̃ ẽ s̃ c̃ fa mi ut

g̃ c̃ f̃ f̃ c̃ f̃ c̃ g̃ c̃ ut fa
 c̃ ẽ f̃ f̃ ẽ c̃ d̃ c̃ fa ut

g̃ a f̃ c̃ g̃ c̃ ut ve mi fa
 p̃ c̃ p̃ f̃ f̃ ã g̃ ẽ s̃ c̃ fa mi ve ut g̃ p̃ f̃ ĩ t
 p̃ c̃ c̃ j̃ ẽ

d h e d g c f t e i f g b c g c | ut re mi sol
 f g g f e e f a g f e d c | sol mi re ut

c g e g f d g c | ut re fa sol
 c d e f g g i o n e t f g e c d c | sol fa re ut

g g a g c o p a b i c g g | ut re sol
 e d f g g f l a c p e c d c | sol re ut

g e a g g b i c g g | ut mi fa sol
 c d g g d p e d c | sol fa mi ut

g g l y h e d g g s b a p e f e c g c |
 c e f g g f e f e g d c |

ut mi sol c g g g e b i c g c | ut fa sol
 sol mi ut c e f g g e f e c d c | sol fa ut

Eig p g c d g c g

f g g f g c d p e

g p l e f d y c g g

plut c c g a g i t d

Segue Red
mas m/don.

L g a h e c c c c c e l e g a l g f c i s d

D i a a b i s f e j c e d l o d a d

Beant lausule in te r p m o
Pe mi ve re Pe mi ve

D i a a i e f c j a d

e i g a g f d c o

Pe m i ve re

a a

D i e

181

Rem fa sol
sol fa mi re

Rem mi

Rem mi sol
sol mi re

Rem fa a
fa mi re

Rem a
re

Rem fa a
fa re

a
effag chga

a
ag T L
i

a
e g g e g c g f c

re fa sol. sol fa ve

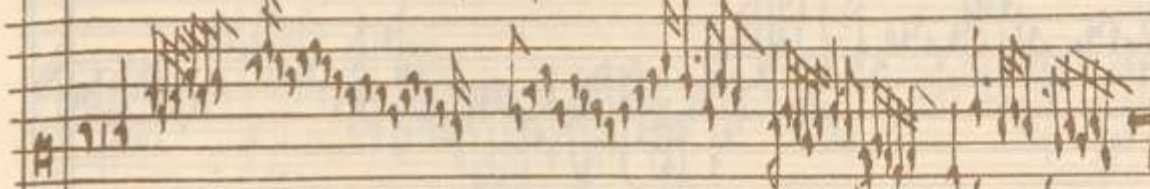

a
d d f g g f g a f e d (re sol sol ve.)

a f p d a d remi fa sol la
g a f e d la sol fa mi ve

a c e b f g
g a c b

fa a a f e d a d
a a b c d e d c b c a f a c d a g d e g a f e d

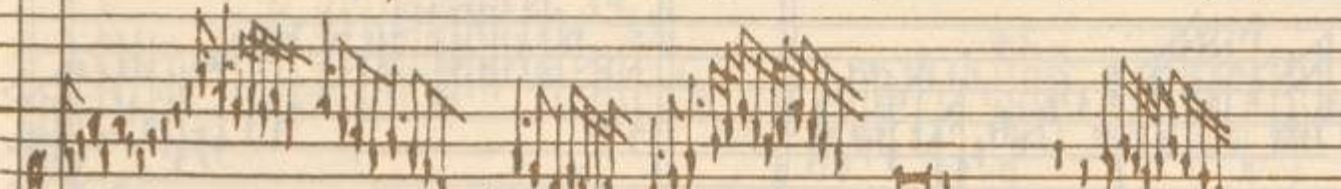

a f e b b a f d g b f a f f
e e f g a

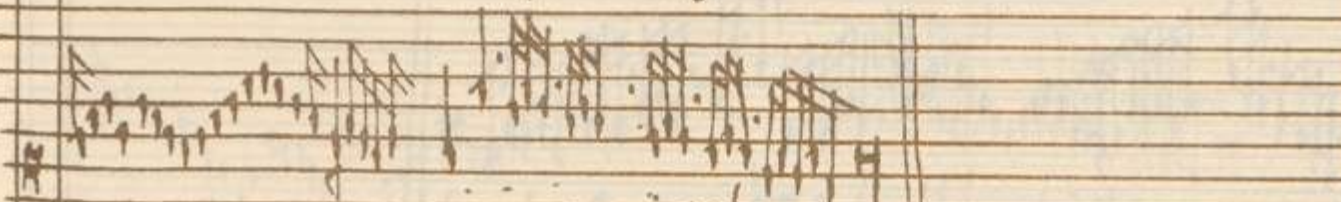

c d e f c d a d remi fa la
g f e d g a f e d la fa mi ve

Handwritten musical score consisting of seven systems of music. Each system includes a vocal line with lyrics and a piano accompaniment line. The lyrics are written in a non-Latin script, likely a form of Cyrillic or a similar alphabet. The music features complex rhythmic patterns and melodic lines. The lyrics are as follows:

System 1: *Діа сі ді і р ді ф*

System 2: *ді сг ді ф а д ді і р ді с ді і р г*

System 3: *а а ді сг ді а д ді і р ді і с ді і р г*
срми селіа
ла сі мі ре

System 4: *а ді і сг ді і р а*

System 5: *г сг ді і р ді і с ді і р г*

System 6: *ді і ді і сг ді і с ді і р г*
срмі ла
ла мі ре

a a c g d i d
 a a c g d i d

f a c i f c d a d
 a g f g d i d

Stetium

a a c i b a a r c f c d a d
 a a g a p d f i d

f g a c b a a f g d i d
 a a f g d i d

a a d c f c d a d
 a a f e d g f d i d

a a d c f c d a d
 a a f e d g f d i d

a a d c f c d a d
 a a f e d g f d i d

d e f g a d e f g a b a c d e a f c d f a g b a g f d e c

Parabellin sup. d.

a f c g a e f d e c

e f d c d f c a f c g f a d c a g o f a

g a g f e d c f d e g f g i b d e f

g c d a b i g f e d a c e d e f a c d a e b a g f d a c f g a a c d a n d f g a f

e d a

a

281

*Quis
finit p[er]cussit*

Sequit[ur] te de a mensura
Et primo. re. mi. re.

a a | c d a | re re. a d a a e fa d
 d d e g f e d m m re d d e e g a f e d

a a d a f c d a d re m d f c f
 re mi re d e d i f d g f d e d m i re d e f

re mi
re ut re

d f c d e d a d re fa d d f a d
 fa g de g a f e d fa ve d f f t g e d

re mi fa sol
sol fa mi re

a a d d c b f c d a d
 d d e f a f g d f e d

re mi sol
sol mi re

a d d d g e a d re fa sol
 d e g f e d sol fa re

a d e c d f a d | a c l e d a d
 d f g g f d e d | d g g f d e d

a a a g d i b a f c g c d f c l e d a
 d d e f g a a g d c f a c # d a g f i

Rem fa sol la
 la sol fa mi ve

a a g d c f a d a d l e p a d
 d e f g a a f c d f g a g a f i d

Rem fa la
 la fa mi ve

a a a e a a c l e d e d a d
 d d e g p a a g l e d g a f d e d

Rem sol la
 la sol mi ve

a g f a c p d a f i l d a d | a d i b a
 d e g a c h a a c g f i d | d f g a

Re fa sol la
 la sol fa ve

d f a g d a d | a f a a f g a f g i d
 a g i n f d e d | d f a a f g a f g i d

Re fa la
 la fa ve

g g d a l g f d c d a d f c d a
E f a g e d g a f c d a g f e

m re re
m re m
m fa m

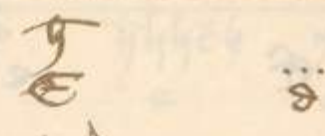

d e d e e g a c f e

m fa m
re m

m re m fa m

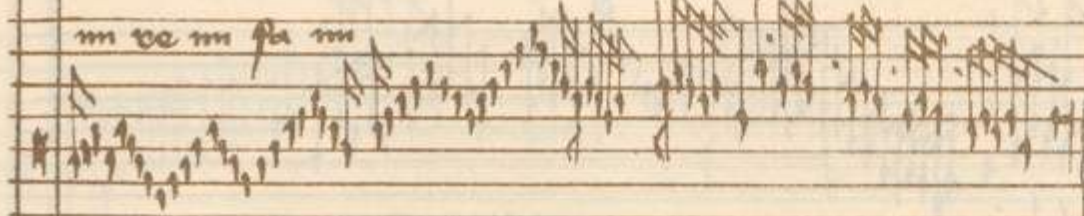

e e e l c g a g e f e m fa sol
sol fa m

g g d d g f e j i g a g
E f a c h a g o f e m m i sol
sol. m i.

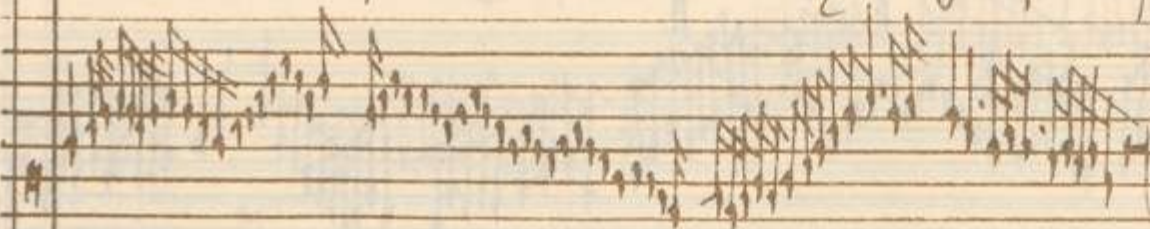

e e g l a h e h a g e f e m i sol.
sol. m i.

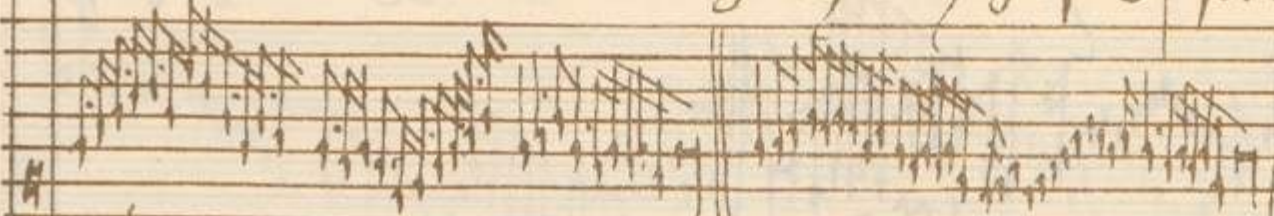

g g g l a h g f e E g a g f e m i sol
m i.

anfa p^lla
Ca so fa mi

E e g a o g fagfe

m fa la
Ca fa mi

E f a a fagfe

E i da e
g h a g f ä ä g e d e g a f e

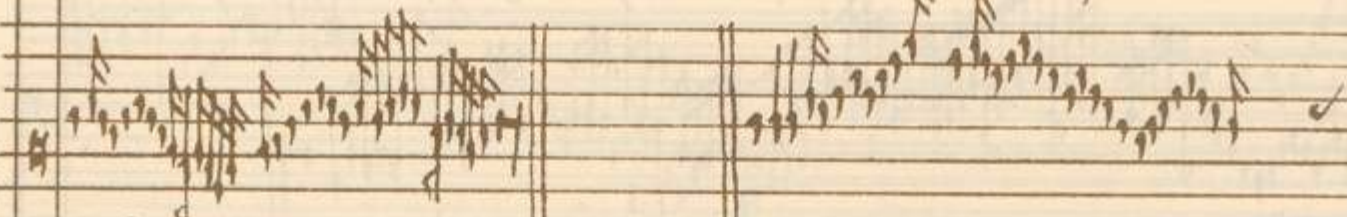

m la
la mi

E a g c f e m p l l a
Ca p l m i E g

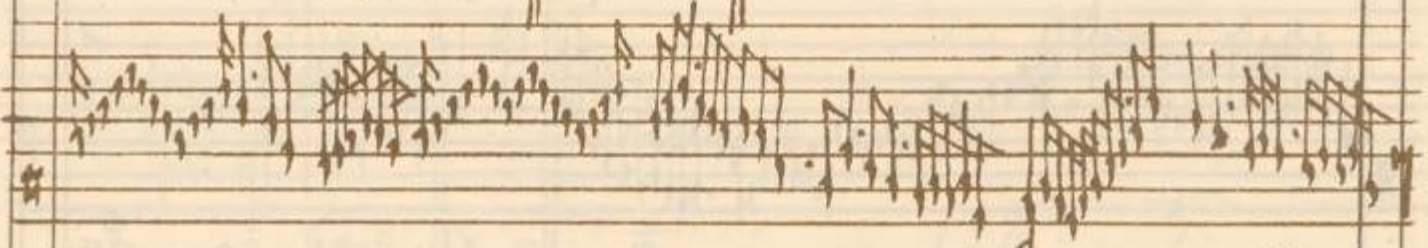

a g a g c c s e a g e p e

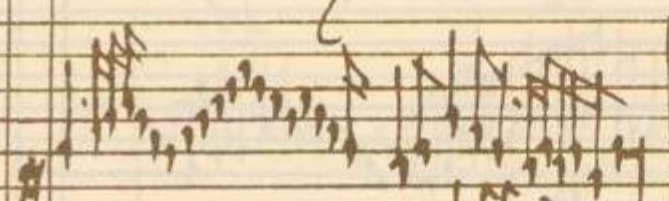

E g a c f e

Redemptor In mi

No. 233

Proemium sup mi

c c g c c c c c c c
 g a b c d e f g a

f g gah zhaagaf cafgc e d c b a g f

5

Beant daufite
in mi d' m' f' u' r' a

mi
mi
fa
mi

g a h a g m m m m
 f a g e f c f a f a m
 e g f g a h c h a g e f c

mi fa
mi ce
mi.

f g p d a f c d f c d g m f a p d
 f c d e a g e f c f a m i
 f g g a h g a g f e

m f a p d g g a g e f e m f a p d
 f a m i f a m i p d c b
 f g

ay fa la. la fa mi

a äp epc p d a | ig d a p i d a
 a a g d p c ä g f e | E f a ä g e f e

e p ä p c p d t | mi sol la
 g f a a g d g f e | la sol mi

ay la la mi

mi sol la mi
mi la sol fa mi

t c | t a g e p d c | y y g f i d t
 a ä g d p c | f g a t t g ä g f i

t | t g ä g f e

manfina.
Redemptes In dem. mi & cadem

t g ä t ä g f e | g t g a t | e f f g a l t t t e g
 e e e e e e e e e e e e e e

38

Nº 233

Second section lyrics: "Et mensura duarum notarum et prima Mensura simplex".

Third section lyrics: "Descensu".

Fourth section lyrics: "Cantabile sup fa Et primo fa sol fa".

pa sol la la sol fa

f f f f f f f g a a g

fa la la fa

f a a f ef g a b b ta g f b la sol fa

pa sol b. b. sol fa

f g b ag c e ef a b b a f b la fa

fa b b fa b. fa

f b b f b f ef g a ty ut la sol fa

fa sol la ut

f c e ef g f c c ag f ut la sol fa

fa sol b. ut ut b sol fa

ef g b f e ef a g f ef g c c g f ut sol fa

fa la ti ut ut b la fa

fa la ut ut la fa

Ademtes
mpa

No. 234

Ademtes sup. f.

f f f f b f a b f
d e f a a t e p o d e

Sol la b re. re b. la pol Sol la ut re re ut la pol

sol la re re la pol pol b ut re re ut b pol.

pol b re re b pol plus re re ut pol

Redemptio
m pol

Chausule
sup la

la b. la la. b b. a la b la pol la pol la b la

la but ut bla.

la ut ut la.

la but re re ut bla

la but re bla

la ut re re ut la

la ut re mi / mi re ut la

la ut re mi / mi re ut la

la la mi mi la la

Redemptes in la.

la la mi mi la la

No. 235

The first system shows a vocal line with the lyrics: *a a a a a a a a a u*

The second system includes the instruction *Præambulum sup f.* and a vocal line with the lyrics: *g g a a a a e a*

The third system features a complex vocal line with the lyrics: *c f a f e c f b a d f g d f c f a d g c d e f a g* and *e f e e d c d f b a a g a t c e c c t*

The fourth system contains a vocal line with the lyrics: *f a b c g b f a g d f c r a r i g a a e* and *d e f e d e b a g f e d c n b b*

The fifth system includes a vocal line with the lyrics: *g a d d c f a d g c f e g c d f c* and *n d e p g a j e d e d e b a g*

The sixth system shows a vocal line with the lyrics: *c* and *f*

N g b f g d d d d . s c l . s f c o d . s p n n s d d d
 n g f p a g a r b c d c b a g e a g h c f a b l a g f n b a g f i g a g

No. 236.

Requit² sim
 damentum
 in fca Concad
 panmay Con
 tucapymoti

g f g d e d g c f e c g a g d c c d l c g g g g g g e g g
 C d e f f g a b c d e d e h i g f e d c c d c C c d c

g g g g g f c c g g g c a g g g g g g f c c g g
 C d d c C d e e d c C d e e d c C d d e e d c

g g g g g g g g g f c f b c g g g c a g d a g f f g g g f a g g
 C e e c C e e c C d e f f e d c c e f d e f f e d c c d f f d c

g c f a l g g a a g c a a g g c a a g e a d t h a f f g
 c e f f c c c f f c c f f c c c f f c c d f g g f d c

g f g d g g b c g g g g c g c d g g g c c c g g c h h l g g
 C d e f f g g f e d c C d e g g f d c C e g g e c c e g g e c

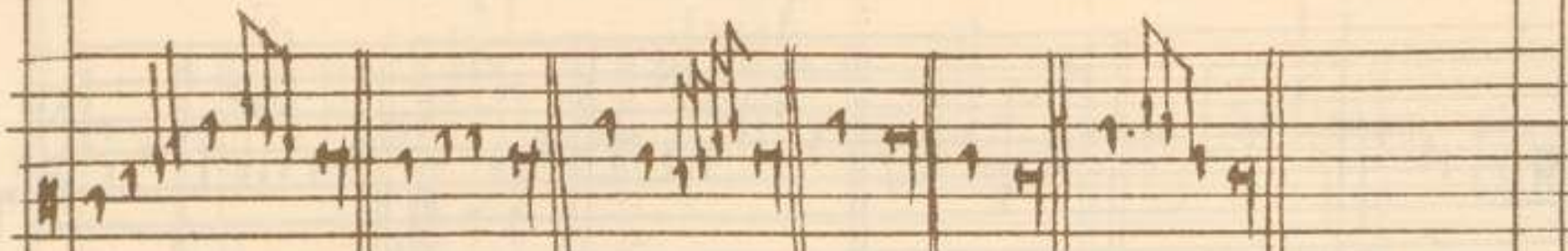

g a h h c c̄ g h h g f h h c̄ c̄ a a a c̄ c̄ a **S**ē Re et
 c f g g f c c g g c c̄ g g c̄ c d c d c c d c̄ c̄ d c̄ c̄ d c̄ c̄ d

a a a a a a a a a a a g d d a a a g d a a a
 d e d d e d d d e d d e e d d e f f e d d e f f e d

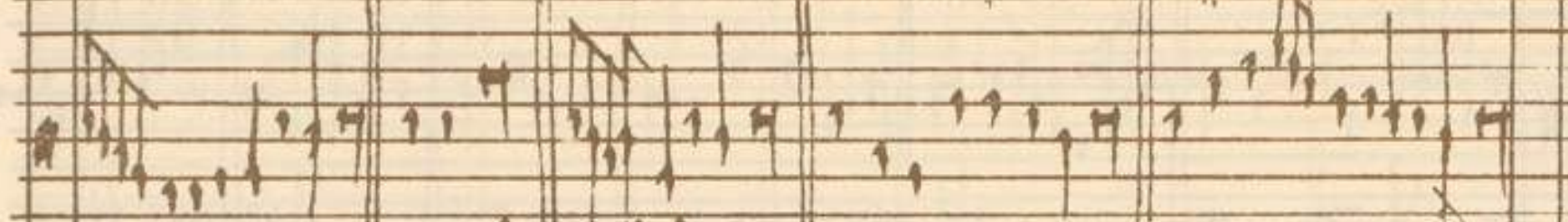

a c c f d a a a a d a d d a a g d c c d a a a f f g d c c d a a
 d e e f f e d d f d d f f d d e f f g g f e d d d e f f g g f e d

a d e d d a a h h h a a a t h h a t t a a g d c b a a c d a a
 d f f g g f d d f f g g d d d g g d d g g d d e f g a a g f e d

a a g d d c̄ f c d a a a d c b a a c d a a a a e a f d a a a e a c f a
 d d e f g a a g f e d d f g a a g f e d d e g a a g e d d g a a g d

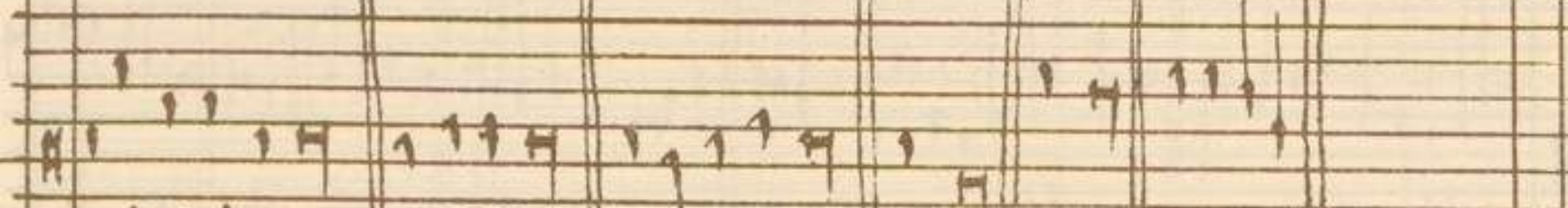

a d d d a a a a f d a a a d a a a g d h d h h
 d f a a f d d a a d d e d c d d e d e d d e

Sc̄i mi on
tactib; p̄m̄

g a h̄ t a t̄ t g a t̄ t t a t̄ g d d g e t a a t̄ h a h̄ d g
E p f e e f e e e f e e e f e e f f e e f f e e f e d e

g d g g t a t̄ t̄ g d e c a t̄ t̄ g d e c a t̄ g d d c c a t̄ t̄
e f f g g f e e f g g f e e e f g g f e e f f g g f e e g g e

t̄ a d a p c a t̄ t̄ e a d h̄ t̄ t̄ a d d a a t̄ t̄ c̄ h̄ t̄ t̄ c̄ c̄ h̄ t̄ e d d h e c̄ t̄
e f g a a g f e e g a a g e e f a a f e e e a g e a a g e g a h̄ t̄ a g e

t̄ t̄ e c h̄ h̄ s̄ t̄ t̄ t̄ t̄ h̄ t̄ h̄ c̄ s̄ c̄ t̄ t̄ t̄ t̄ h̄ s̄ h̄ o e
e e g a h̄ t̄ a g e e t̄ h̄ t̄ i g e e a h̄ t̄ a e e a h̄ t̄ a e e h̄ h e e f

g a g g g a g g g a g g a a g g a h̄ h̄ a g t̄ g g g b̄ a g
G a g g g a g g g a g g a a g g a h̄ h̄ a g t̄ g g g b̄ a g

g d c̄ ḡ c̄ f c̄ g d d̄ g e f c̄ ḡ c̄ f ḡ d̄ t̄ g d c c d d̄ t̄ c̄ d̄ d̄ t̄ d̄ d̄
g a b̄ c̄ c̄ b̄ a g g y a b̄ c̄ c̄ b̄ a g g u c̄ c̄ a g g b̄ c̄ c̄ b̄ ḡ y c̄ g

Sc̄i sol cum
tactib; p̄m̄

Seq fa cu tactibz sung

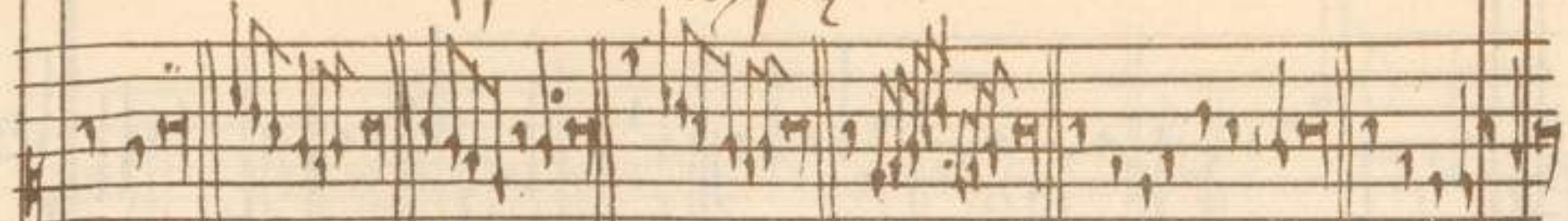

c c c d c c e a d i c f c c c c c c e b f b d f c c c b f f c c
f g f f g f f f g f f f g f f g g f f g a b b a g f f g a a g f

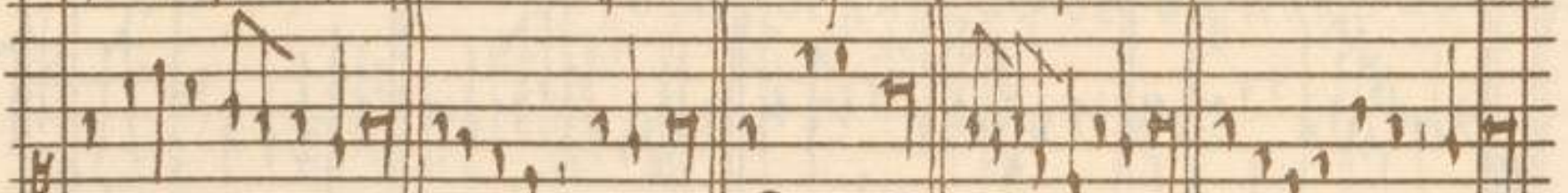

c f d f c c e c b f f c c f c c f c a c c c b f b d f c c
f f g a a g f f g g a a g f f a a f f a a f f g a b b a g f

c f d e d f c c e b a a b e c f b d f c c e t e f
f f g a b b a g f f g b b g f f a b b a f f b f f b b f

e b f d g c f c c c f d e f g c f g i l c e b d c c d c c f d d c c f c c
f g a c c b a g f f f g a b c c b a g f f g b e c b a g f f g a c c a g f

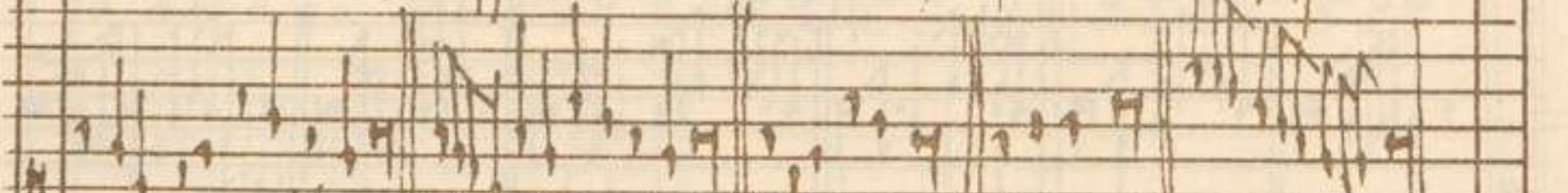

c g c c d f c c c f c c c c c e g c c d c c c c f c c f
f a b c c b a g f f a c c a f f b c c b f f c c f f c c f f i n i s

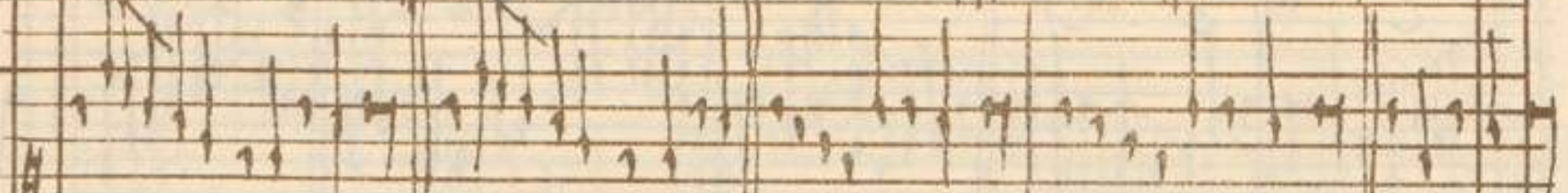

g e d e g d d g d e g g d d p e d e g g d g p d e g g d d j g d d
g g a h h a g g g a b b a g g a a h h a g g a a b b a g j h h g

Sign la en tactibus suis.

- System 1: e d g a a e e e a d e e f g a d a a e e e d a d d f g d e e d a g g a f e e a h b c c h a a c d h a a h f d d c h a a b c d d e b a a a h f d d c a h a
- System 2: e e d f e e e a d d a f d e a f e a e e e f e e d a f e g a e e a h d d h a a c d d h a a c d e c h a i d a a h f d e e d c h a
- System 3: e e d a g f e e g a e e e d a f e e a e e e d a f e e g a e e e h g f e e g a e e a a h f d e e d c h a a h c e e c h a a h d e e d c h a a c d e e d h a
- System 4: e e a g f e e g a e e a a e d e e d c h a a e e e e a a d e e d a
- System 5: e e e e e e e e e e Redemptes sup ut et fa. a e e a a a e e
- System 6: Redemptes in d et a. c c c c c c c c c c d d d d d d d d d d d d d d d d

ut re mi re ut ut re mi mi re ut ut re mi fa mi ce ut

ut ee m fa sol sol fa m ee ut

ut ee fa fa ee ut

g	f	g	d	g	c	d	e	g	g	g	g	f	a	g	g
c	d	e	ff	g	g	f	e	d	c	c	d	f	f	d	c

ut fa sol sol fa ut

ut ee fa sol sol fa ee ut

g	a	g	g	a	g	c	a	a	c	c	da	g	g	
p	c	pf	pg	pg	pf	pc	c	d	f	g	g	fedc	d	c

ut ee m pl pl m ee ut

ut m fa sol sol fa m ee ut

c	a	g	c	g	ca	g	g	c	c	ff	g	g	f	e	c	
c	d	e	ff	pl	pl	ee	d	c	c	c	ff	g	g	f	e	c

ut m pl pl m ee ut

e	e	g	g	ef	d	c	c	d	g	g	d	c	c	e	f	f	ee	d	c
---	---	---	---	----	---	---	---	---	---	---	---	---	---	---	---	---	----	---	---

ut ee ut

ut m pl ee ut

g	g	g	eb	cg	g	g	g	g	g	g	g	g	d	g	a	g	g		
c	d	c	ac	fed	c	c	d	d	c	c	ef	ag	cd	c					

ut pl m ee ut

g	g	c	g	g	a	c	g	g	g	g	g	g	g	g	g
c	f	c	c	g	f	c	d	c	pc	g	pc	c	d	c	

System 1:
 Melody: *ut ve sol m ve ut*
 Letter notation: *g ac g g g p g g g g ca g t e coc bnd g ca*
 Letter notation: *c e d c c c d d c c eed c cp g agc def g et d c*

System 2:
 Melody: *ut m sol sol m ve ut*
 Letter notation: *g ca g f g b c g g c e a s ca g g*
 Letter notation: *c e p g a g f e d c c c o p e r d c c g a h c h a g f e d c*

System 3:
 Letter notation: *c f c c c g c c d c c c d d c*

System 4:
 Letter notation: *g f l c i g g g f g g f f g c g g*
 Letter notation: *c d e i d c c d c c d e f f e g e d c*

System 5:
 Letter notation: *c a a d g g c c c*
 Letter notation: *c d p f d c c e f f e c*

System 6:
 Letter notation: *c f f c c d e f g g f c d c*

ARI

G² c. Re.

1. *re fa m ee*

2. *re m pl pl fa m ee*

3. *ce m ee*

4. *re m ee*

5. *re m ee*

6. *re m ee*

7. *re m ee*

8. *re m ee*

a d e c d a a a
 J f g g f e d d g f e d d e f g

a a c d a a a g d a a d a a
 a a g f e d d c f a a f e d

d t e a d g a a a d e c a a
 d e g a a g e d d f g a a =

g d a a a c a d d a a a e a a c a
 g f e d d e a a g f e d d g a a g d

a d a f c d a a a
 d f a a g f e d d a a d

Scant^{re}
 deunt^{re} in re/

d d a d d d d d d d

t a c h a c c h t h h e d e h h d e c g t
 e f f g g a g e f f e e g a t t a g f f e

h h a g g d e h t h e a a g e
 e f f a t t a f f e e g a a g e

t f h h d e h c c d a t g d d t
 c a h h a n t f f e e f e e e f f e

t d c p d p a t h b g d d c c a t
 e f e d e e f g a a g f e

t b a a d a e d e a a c e
 e f a a f e e g a a g e

t h e d e h g a c d a t e a c e h d a i d e
 e f f g a t t a g f e e g a t t a g f e

Al ॐ ॐ ॐ ॐ ॐ ॐ ॐ ॐ ॐ ॐ ॐ ॐ ॐ ॐ ॐ ॐ ॐ ॐ

ut un fa fa m ut

ut remi fa sol sol fa m re ut

re re fa
fa re ut

ut remi sol sol m re ut

ut re fa sol sol fa re ut

ut re sol sol re ut

Quint' clausula in re

rem re

Lyrics (approximate transcription):

re fa sol sol fa re , re pol sol re
 a o af e e o f g a d a e l e
 S f g g f i e o d g g f i e o

a a f e b f f g i e
 e e f g a a g e
 o f e d e e f e d a a a a i o s a f d e e f i e i a
 f i e o g f f e o i e o e g f g a a

re m sol la
 a a d a a a e f
 f e g f e o o e a

re fa sol la la sol fa re
 i o f l e d e o a d a o f e f o a f g f o
 a l e o g a f e o i e f g a o e a b a i i a

re m la la m e e
 i e g i e d a a a g f a e f o a f l o i a d
 g f g f i e o o e g a o t y a a a e g f e o

re fa la. la fa ve

Sequit² m

mf *mf* *mf* *mf*

h g f f c a t | h e | t a y
 E f a g f c | E e f a g f c

mf *mf* *mf* *mf*

t d | g e f c d t y
 E p g g a c t a g f c

mf *mf* *mf* *mf*

h d f d a f c d t | h c d f a t
 E f c d e a g f c | E g g a g e f c

mf *mf* *mf* *mf*

t f | g a a i f d e f c d t
 c f g a a a g a f c a g e f c

mf *mf* *mf* *mf*

t d a b f | f f i g d f c d t
 E f a a c g a g e f c

mf *mf* *mf* *mf*

t c | f a g f c i d y
 E g f a a g f a g f c

fa sol fa

efce g e
cage d e

Sequit. fa.

ef cg ad c e
gbaf g f

fa sol fa

efce g e

cf ad c e
gbaf g f

fa sol fa m fa

f d cg d c ef e d c f d c e
f gbaf g f e f b af g f

fa sol la la sol fa

pf
ef =

a a c b a g f
a a c b a g f

fa la la fa

a a f a f c e
a a b af g f

fa sol ca b
B la sol fa

f g f d g f a b c e
b d c g f d g c e f e d c e f

Lyrics (Staff 1):
 f l b a g d b f f a b l b . b p l f a i l g d e g i c c
 f j j e b b g b a f g f

Lyrics (Staff 2):
 f f b j d g g b g f a c c
 a b a f g f

Lyrics (Staff 3):
 f a b b f a
 c d j g p g d f i c
 f b c c b a f g f

Lyrics (Staff 4):
 g u p p g d c l c g d d f i c a f c c
 g c c b a g b a g f

Lyrics (Staff 5):
 c b d i c g c c d a p d a f c c
 a f g a g c c a a g b a g f

Lyrics (Staff 6):
 c b g c f e f e c g o f d e c f d c c
 f g b c c b a g f c a f g f

f a l a b
b l a f a

fa la fa ce ce la fa

f i j f g c c i g d f d f c c
a l h d e g c c b a b a g f

fa la ce ce la fa

i d f l c f e c f d f c c
a i e e a b a g f

i j c c d e f d c c f l e i f i d f c c
b c b e a f g f f c e b a g f f m o f.

c a e e c d c f f f f f f f
z f f a f c d e f g a a b g f c d c a f g a t i e a d e

Pedemata in fa.

f f f f a
a f f f g a i c f a f f f a

f f f f f l d c a i c
f a f g f j f

Dez p

Laffgä d f c g c g f c a d e g d d
 f ä f e c d c d c c d g g a g

d f c g d g d g f c g d f d d
 d ä h d d d d c d c h a g

d d d a d a d g f c g c g f g d d
 d d d f e d f a h d d f d d c h c d h a g

d f d e f e c g d g f c g c d e f g d d
 d a c d d f c d c a c h a g

d g c d g d f o f f e g d d c
 d d d d h a g d g h a g d c

d d a f g c d d d d c g a f g d
 d d c h a g d d c d c h a g

pp d d pp

Redemptio in sol.

Oct² la
la. h. la.

Lyrics (from top to bottom systems):

- edafce ef f a d e g a f e e
- h e r a g a a i c d f e d o a h a
- ed a i e e a e f a g f e g a f e e
- h e r a g a a i c d f e d o a h a
- ed a i e e a e f a g f e g a f e e
- h e r a g a a i c d f e d o a h a

AP1

c r e g a i e
 a e e d e g a

Redemptor in la. ii

a a a a a

a a a a a

No 237

a a p d a p g e
 a d e a b c f i n i s

Tronistlich

p a c d a c d a d d g a f i f i g d e d a d
 r r a g f e p d e a g a c a h a g p f e d

f d i d i f g d e a d d f i e g
 e g a g a d g p d e d d a e g g

No 238

Es ist vor allerzeiten *Schutz*

f 1/5 df e g d f e g
 f 8 a g f a g e g a g e g a g

f a g f a g

A large section of empty musical staves, consisting of multiple horizontal lines for notes and stems, with no handwritten content.

No 239

145A

145A

No. 240. *Andante*

f d c f d f d d
g a b c c b c a

No. 241.

f d c d g g a b c c b c a

Andante

c d e c f c d g a b c d e f g d

No. 242

a a c f a c a c
a a g a c b a g

f a d f c d a b a a c a a d

e f g g f e d d e g

№ 243

 1. *г да г д г фс г лф ге фа а га б ф ге о*

 2. *г да г е б г а г е д ф е е д е б г а*

 3. *г гс г дс гб а дс г дс фс а дс гс г*

 4. *дс бс дс бс ас пас ас пас ас пас*

 5. *г л г б а б с д л б д е ф с г с г ф*

 6. *г с б а б с д л б д е ф с г с г ф*

№ 244

 1. *с г а г ф с б а г д ф с ф с с д е ф а ф с а д б*

 2. *г г а б а г ф с с ф ф г а а г*

 3. *ф с г с ф г ф с ф с ф с а а д г ф с с ф д б а ф с ф с*

 4. *а с б с а б а г ф г ф г а а ф г ф с г ф г а б а г*

 5. *с с с*

 6. *ф с с ф*

No. 245

No. 246

g e f# g a b d c g a i o' f ce
 g a g# c d f ce d ca d' a g

ab fs e ad dg d o
 fgc a d' f' g' a g

Die wie lang!

No. 247

f d' ce ff cb ca g a a f fa s dg i pd c
 f fg aa gf ce s ef ce eg a p ad ede g f

de fd dg r fd c d fc f dg c. g a f r
 fg dg e de g f fefa g ce d e f r

g d g' b' d' e' c' f' r' e' g' g' d' g'
 de f' d' cb de g f d' d' g' a a' g' t' 8 com

No. 248.

ge d e r e ple ca g a g' ce
 B a g e e e e d e e

No. 249. Seydich dich hülch

249a

c d f g d e e f g f e c g c f g d f a b f f g f
 e s e h a g + g d h e + d e f g f p s f e d f e e e

g f c f c d a b a f g f a g a d i e g c
 s a e a g f f f e s f e g e f g e e e f m d

i f s t f f c d f c c
 f a g e a + e f e a g f t e a

No. 250.

Josephine
Salvi-Badijo

+ e s a g a f + f g a f g e s e e e
 d c f d + g g g g e f g f e d

t e e b a g f a g e a b e s d e s a t e f
 i e b a g f a g e a b e s d e s a t e f

f e t e i e e e e f f e
 a g e e h a e + a s a b a f g f t a b g

№. 251.

Kyrie Eleison

Kyrie Eleison

Kyrie Eleison

Kyrie Eleison

Kyrie Eleison

Kyrie Eleison

Kyrie Eleison

Kyrie Eleison

Kyrie Eleison

Kyrie Eleison

Трет

павла / Kyrie.

адри

Lyrics for the first system (Staff 1):
f f f^o f g f c c a a c a
a a a c h a g f e g a

Lyrics for the second system (Staff 2):
f b a a a c g c g c c c
a a a g f a e h g a h e a

Lyrics for the third system (Staff 3):
c f a a c g a a a
g f a a c h a g f e a e e g

Lyrics for the fourth system (Staff 4):
a b a a g c g a c f c f c d a a
a e a c f g g f e a c f g b c a

No 252. Cant apart.

Staff 1: *f g a f d g f i g f d a b f d g a f g d f d g b f d a*

Staff 2: *e e o d f f e e e e d a d c h b a a c f a g f e*

Staff 3: *b g f d d c b l f g d d f g b f d d f g d g b u f j*

Staff 4: *d r g f f d d d d g d e b y a g d c b g i g r b*

Staff 5: *f d d d e l f g f d d g e a f g d d d c b c d f g f d*

Staff 6: *a a g a d c b a d d d f a b c a g d d d d c b a c*

Staff 7: *d f a d g b a b f a g a d g f e d e f d a f d d d f d c b g*

Staff 8: *f d e d f e e e f e e e d c a d e e e a a b b*

Staff 9: *f g b f g f g a f a f i d g b a f d a b i a*

Staff 10: *a g l c b a g f l b a g f e d c e f e d d l a*

Staff 11: *f d d f c g f d d g d*

Staff 12: *b c d e a b e d g b a g*

No 253

No 254

№ 255 Alphabetique

A series of empty musical staves, each consisting of five horizontal lines, arranged vertically on the page.

A set of five empty musical staves, consisting of five horizontal lines each, arranged vertically. These staves are currently blank.

A large rectangular area containing faint, illegible handwritten text or musical notes. The text is very light and difficult to read, appearing as ghostly impressions of handwriting.

A horizontal line and vertical lines at the bottom of the page, possibly indicating a section boundary or a signature line. The horizontal line spans most of the width of the page, while the vertical lines are positioned at the far left and right edges.

Amey

[Faint handwritten text at the top of the page, possibly a title or introductory notes.]

[Faint handwritten text, possibly a list or a set of instructions.]

[Faint handwritten text, possibly a list or a set of instructions.]

[Faint handwritten text, possibly a list or a set of instructions.]

[Faint handwritten text, possibly a list or a set of instructions.]

[Faint handwritten text, possibly a list or a set of instructions.]

[Faint handwritten text, possibly a list or a set of instructions.]

[Faint handwritten text, possibly a list or a set of instructions.]

[Faint handwritten text, possibly a list or a set of instructions.]

[Faint handwritten text at the bottom of the page.]

Sup voces

ut re mi fa so la. Et ducit in lo. ^{te h duru} B moll
Et distribuit p has locas

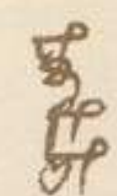
C d e f g a h b. Quatuor suntoma 

Tabula manuceordij put sufficit ad
pnt ad informacoem de mo vram zundi

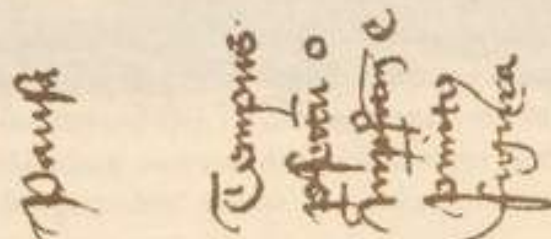

Item nota qu' q'at tenor altior e tenore tuc lude 2
tenorem inficis mpedali. Et qu' q'at tenor pome
inficis tenore tuc lude tenorem fupij et q'atioru inficis

Vitant tñ octa vicia. vñ qd no ponas duas qntas ut sic ^{g a d} c d g
nec duas octas vñ c d sine ascendendo. sine descendendo.

Nec tres tectias ul plures. rot ^{e e g} c g h.

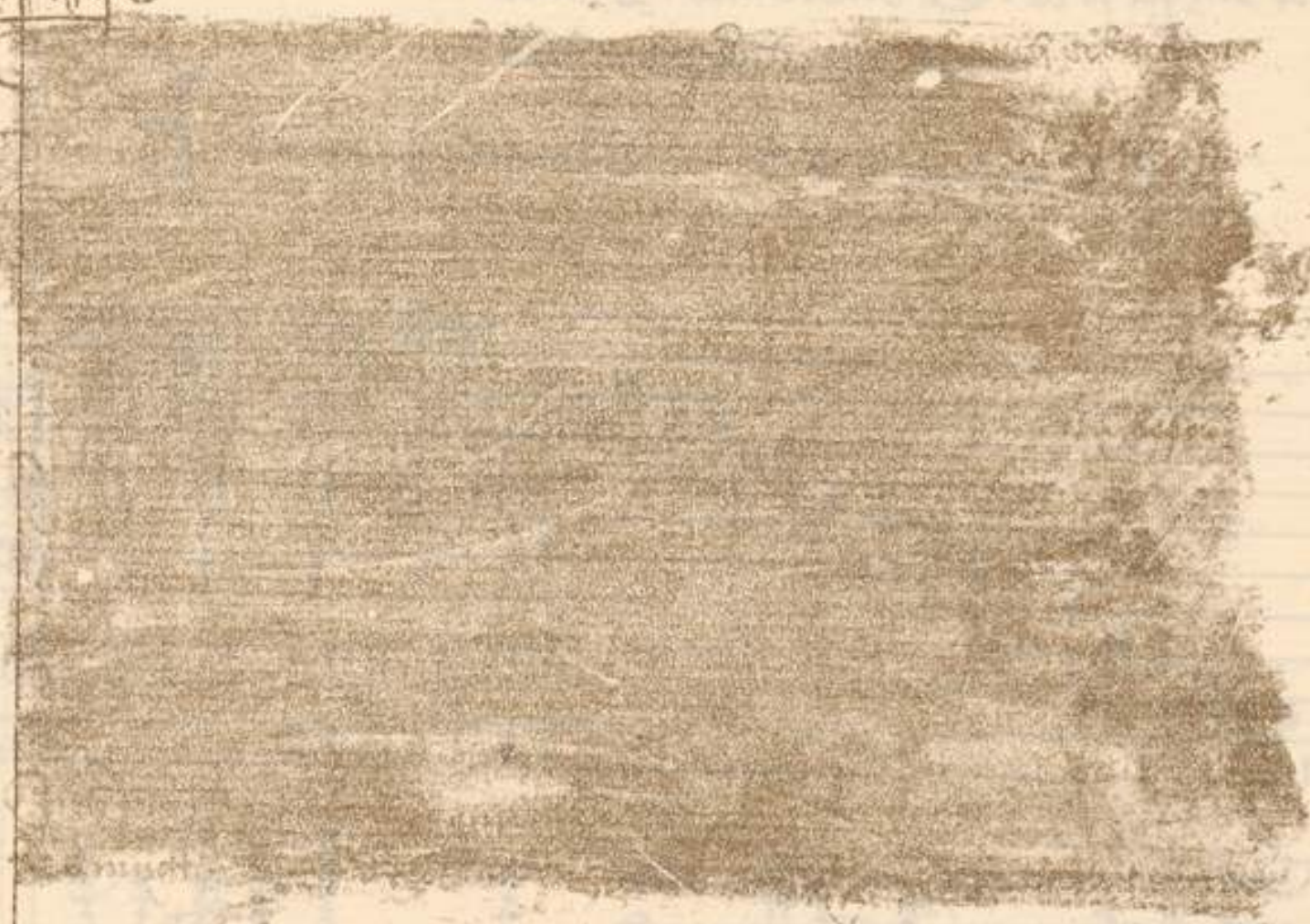
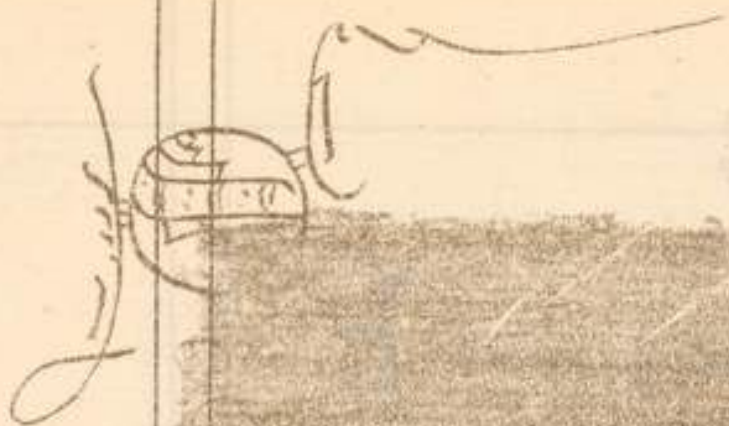

Synnenden
 Snygder
 Snygpfaffen

verlychts ij loot

Salyan
 Snystatmiff
 Snystatpflur

verlychts ij loot

Snygelin
 Snytblan
 Snydemomlin
 Snytblin
 Snytblin
 Snytblin
 Snytblin
 Snytblin

verlychts ij quelen

Snytblin — in loot

Et Snytblin ee loot quelen

K. B. Hof- u. Staats-
 Bibliothek
 MÜNCHEN.

~~Snytblin alle nod vnder emander temperet in bulux vnder synnende
 loffel vol getan in enen bechtern vol gints panna. Snytblin de dore nach tyff
 gitemickon, machte iustiglichen, zwey oder drey stulgen~~

